

**TECHNICAL MANUAL**

**UNIT, DIRECT SUPPORT, AND GENERAL SUPPORT MAINTENANCE  
REPAIR PARTS AND SPECIAL TOOLS LISTS (INCLUDING  
DEPOT MAINTENANCE REPAIR PARTS AND  
SPECIAL TOOLS LISTS)**

**BITUMINOUS DISTRIBUTOR BODY  
M918 (MODEL D-63)  
NSN 3895-01-028-4390**

**\* This technical manual supercedes  
Appendix C, Repair Parts and Special  
Tools Lists (RPSTL) of TM 5-3895-371-24&P  
dated 1 March 1981 only.**

**Approved for public release: distribution is unlimited**

---

**HEADQUARTERS, DEPARTMENT OF THE ARMY**

**DECEMBER 1992**

CHANGE  
NO. 1

HEADQUARTERS  
DEPARTMENT OF THE ARMY  
Washington D.C., 9 November 1993

**UNIT, DIRECT SUPPORT, AND GENERAL SUPPORT MAINTENANCE  
REPAIR PARTS AND SPECIAL TOOLS LISTS (INCLUDING  
DEPOT MAINTENANCE REPAIR PARTS  
AND SPECIAL TOOLS LISTS)**

**BITUMINOUS DISTRIBUTOR BODY  
M918 (MODEL D-63)  
NSN 3895-01-028-4390**

*Current as of 6 August 1993*

TM 5-3895-371-24P, dated 16 December 1992, is changed as follows:

1. Remove old pages and insert new pages.
2. New or changed material is indicated by an asterisk in the margin of the page.

<b>Remove Pages</b>	<b>Insert Pages</b>
<i>1-1 and 1-2</i>	<i>1-1 and 1-2</i>
<i>6-1 and 6-2</i>	<i>6-1 and 6-2</i>
<i>7-1 and 7-2</i>	<i>7-1 and 7-2</i>
<i>9-1 through Figure 12</i>	<i>9-1 through Figure 12</i>
<i>14-1 through 15-2</i>	<i>14-1 through 15-2</i>
<i>16-1 through 17-2</i>	<i>16-1 through 17-2</i>
<i>19-1 through 20-2</i>	<i>19-1 through 20-2</i>
<i>21-1 through Figure 24</i>	<i>21-1 through Figure 24</i>
<i>26-1 through Figure 29</i>	<i>26-1 through Figure 29</i>
<i>36-1 and 36-2</i>	<i>36-1 and 36-2</i>
<i>37-1 and Figure 38</i>	<i>37-1 and Figure 38</i>
<i>39-1 and Figure 40</i>	<i>39-1 and Figure 40</i>
<i>43-1 and 43-2</i>	<i>43-1 and 43-2</i>
<i>45-1 through 50-2</i>	<i>45-1 through 50-2</i>
<i>51-1 through Figure 53</i>	<i>51-1 through Figure 53</i>
<i>54-1 and Figure 55</i>	<i>54-1 and Figure 55</i>
<i>56-1 through 56-4</i>	<i>56-1 through 56-4</i>
<i>57-1 through Figure 61</i>	<i>57-1 through Figure 61</i>
<i>63-1 through Bulk-1</i>	<i>63-1 through Bulk-1</i>
<i>I-1 through I-75</i>	<i>I-1 through I-75</i>

3. File this change sheet in front of the publication for reference purposes.

**Approved for public release: distribution is unlimited.**

By Order of the Secretary of the Army:

GORDON R. SULLIVAN  
*General, United States Army*  
*Chief of Staff*

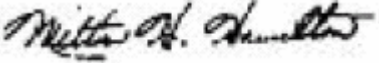
Official: 

MILTON H. HAMILTON  
*Administrative Assistant to the*  
*Secretary of the Army*

05681

Distribution:

To be distributed in accordance with DA Form 12-25-E, Block 5955, requirements for TM5-3895-371 -24P.

**UNIT, DIRECT SUPPORT, AND GENERAL SUPPORT MAINTENANCE  
REPAIR PARTS AND SPECIAL TOOLS LISTS (INCLUDING  
DEPOT MAINTENANCE REPAIR PARTS  
AND SPECIAL TOOLS LISTS)  
BITUMINOUS DISTRIBUTOR BODY  
M918 (MODEL D-63)  
NSN 3895-01-028-4390**

Current as of 26 June 1992

**REPORTING ERRORS AND RECOMMENDING IMPROVEMENTS**

You can help improve this manual. If you find any mistakes or if you know of a way to improve the procedures, please let us know. Mail your letter, DA Form 2028 (*Recommended Changes to Publications and Blank Forms*), or DA Form 2028-2, located in the back of this manual, direct to: Commander, U.S. Army Tank-Automotive Command, ATTN: AMSTA-MB, Warren, MI 48397-5000. A reply will be furnished to you.

\*This technical manual supercedes Appendix C, Repair Parts and Special Tools Lists (RPSTL) of TM 5-3895-371-24&P dated 1 March 1981 only.

Approved for public release; distribution is unlimited.

TABLE OF CONTENTS

	Page	Illus Fig
SECTION I. INTRODUCTION	1	
SECTION II. REPAIR PARTS LIST	1-1	
GROUP 06 ELECTRICAL SYSTEM		
0609 - LIGHTS .....	1-1	
LAMPS .....	1-1	1
0613 - HULL OR CHASSIS WIRING HARNESS .....	2-1	
ASPHALT TANK WIRING LOOM .....	2-1	2
ASPHALT TANK WIRING LOOM .....	3-1	3
GROUP 15 FRAME, TOWING ATTACHMENTS, DRAWBARS, AND ARTICULATION SYSTEMS		
1501 - FRAME ASSEMBLY .....	4-1	
LOOM BUMPER .....	4-1	4
STORAGE BOX .....	5-1	5
TUC-BAR SUBFRAME .....	6-1	6
GROUP 22 BODY, CHASSIS, AND HULL ACCESSORY ITEMS		
2202 - ACCESSORY ITEMS .....	7-1	
MISCELLANEOUS ACCESSORY ITEMS, THERMOMETER CAR SPLASHGUARD, AND FENDERS .....	7-1	7

TABLE OF CONTENTS (Con't)

	Page	Illus Fig
2202 - ACCESSORY ITEMS (CON'T)		
MISCELLANEOUS ACCESSORY ITEMS, FENDER BRACKET, AND LEFT SIDE CATWALK .....	8-1	8
MISCELLANEOUS ACCESSORY ITEMS, REAR MOUNTING HARDWARE .....	9-1	9
MISCELLANEOUS ACCESSORY ITEMS, RIGHT SIDE BRACKETS AND MOUNTING HARDWARE .....	10-1	10
ASPHALT HOSES AND CONNECTORS .....	11-1	11
HAND SPRAY GUN .....	12-1	12
2210 - DATA PLATES AND INSTRUCTION HOLDERS .....	13-1	13
DATA PLATES .....	13-1	13
 GROUP 24 HYDRAULIC AND FLUID SYSTEMS		
2401 - PUMP AND MOTOR .....	14-1	
HYDRAULIC PUMP .....	14-1	14
HYDRAULIC PUMP ACTUATOR ASSEMBLY .....	15-1	15
HYDRAULIC PUMP MOUNTING HARDWARE .....	16-1	16
HYDRAULIC MOTOR .....	17-1	17
HYDRAULIC MOTOR MOUNTING HARDWARE .....	18-1	18
HYDRAULIC PUMP PROPELLER SHAFT .....	19-1	19
2403 - HYDRAULIC CONTROLS AND/OR MANUAL CONTROLS .....	20-1	
HYDRAULIC CONTROLS .....	20-1	20
2406 - STRAINERS, FILTERS, LINES, AND FITTINGS, ETC .....	21-1	
HYDRAULIC BLOWER MOTOR LINES AND FITTINGS .....	21-1	21
HYDRAULIC LINES AND FITTINGS .....	22-1	22
HYDRAULIC MOTOR LINES AND FITTINGS .....	23-1	23
HYDRAULIC RESERVOIR LINES AND FITTINGS .....	24-1	24
HYDRAULIC PUMP LINES AND FITTINGS .....	25-1	25
HYDRAULIC FILTER .....	26-1	26
2408 - LIQUID TANKS OR RESERVOIRS .....	27-1	
HYDRAULIC TANK AND RELATED PARTS .....	27-1	27
 GROUP 42 ELECTRICAL EQUIPMENT		
4202 - ELECTRICAL CONTROLS .....	28-1	
CAB ELECTRIC CONTROL BOX .....	28-1	28
 GROUP 43 GAS, AIR, AND VACUUM SYSTEMS		
4316 - ASSEMBLED HOSES, FITTINGS, LINES, BREATHERS, FILTERS, AND TRAPS .....	29-1	
AIR CONTROL BOX LINES AND FITTINGS .....	29-1	29
BITUMETER AIR LINES AND FITTINGS .....	30-1	30
SPRAY BAR AIR LINES AND FITTINGS .....	31-1	31
RESERVOIR AIR LINES AND FITTINGS, LEFT SIDE .....	32-1	32
RESERVOIR AIR LINES AND FITTINGS, RIGHT SIDE .....	33-1	33
4317 - MANIFOLD AND/OR CONTROL VALVES .....	34-1	
AIR CONTROL BOX .....	34-1	34
4318 - CYLINDER ASSEMBLIES .....	35-1	
SPRAY BAR SHIFTING AIR CYLINDER .....	35-1	35
SPRAY BAR TURN UP AND ON-OFF AIR CYLINDERS .....	36-1	36
BITUMETER AIR CHAMBER .....	37-1	37
4321 - TANKS OR RESERVOIRS .....	38-1	
AIR RESERVOIR .....	38-1	38

TABLE OF CONTENTS (Con't)

	Page	Illus Fig
GROUP 47 GAGES (NONELECTRICAL), WEIGHING AND MEASURING DEVICES		
4701 - INSTRUMENTS .....	39-1	
PUMP AND DRIVE TACHOMETERS AND RELATED PARTS.....	39-1	39
DRIVE ASSEMBLY FOR TACHOMETERS .....	40-1	40
BITUMETER ASSEMBLY AND TIRE AND WHEEL ASSEMBLY.....	41-1	41
BITUMETER MOUNTING HARDWARE .....	42-1	42
REAR TANK GAGE.....	43-1	43
4702 - GAGES, MOUNTINGS, LINES, AND FITTINGS.....	44-1	
NONELECTRICAL GAGES.....	44-1	44
GROUP 55 PUMPS		
5500 - PUMP ASSEMBLY.....	45-1	
P-15 PUMP HOUSING.....	45-1	45
ASPHALT PUMP .....	46-1	46
5507 - PUMP DRIVE.....	47-1	
HYDRAULIC PUMP UNIVERSAL DRIVE .....	47-1	47
GROUP 60 STEAM BOILERS, WATER HEATERS, HEATING UNITS, BURNERS		
6004 - FUEL SYSTEM .....	48-1	
FUEL PUMP BURNER .....	48-1	48
6005 - BURNER ASSEMBLY.....	49-1	
PORTABLE BURNER.....	49-1	49
LOW PRESSURE BURNERS .....	50-1	50
6007 - FUEL TANK .....	51-1	
FUEL TANK, LINES, AND RELATED PARTS .....	51-1	51
FUEL RELIEF VALVE, STRAINER, AND RELATED PARTS.....	52-1	52
6010 - EXHAUST SYSTEM .....	53-1	
SMOKE STACKS.....	53-1	53
6011 - COMBUSTION CHAMBER.....	54-1	
LOW PRESSURE COMBUSTION CHAMBER .....	54-1	54
GROUP 73 CONCRETE AND ASPHALT EQUIPMENT COMPONENTS		
7300 - MAJOR ASSEMBLAGES		
BITUMINOUS BODY .....	55-1	55
7317 - MATERIAL SPRAY BAR.....	56-1	
SPRAY BAR ASSEMBLY.....	56-1	56
SPRAY BAR COMPONENTS .....	57-1	57
QUADRANT ASSEMBLY .....	58-1	58
7318 - TANKS, VALVES, FORMED HOSES, LINES, FITTINGS.....	59-1	
VACU-FLOW AND CONTROL INTAKE VALVES .....	59-1	59
TRANSFER, FILLING, AND DISTRIBUTING VALVES .....	60-1	60
ASPHALT TANK.....	61-1	61
MANHOLE ASSEMBLY.....	62-1	62
7322 - BLOWER ASSEMBLY .....	63-1	
BLOWER DRIVE MOTOR .....	63-1	63
BLOWER ASSEMBLY.....	64-1	64
GROUP 94 REPAIR KITS		
9401 - REPAIR KITS.....	KIT-1	
REPAIR KITS .....	KIT-1	KIT

TABLE OF CONTENTS (Con't)

	Page	Illus Fig
GROUP 95 GENERAL USE STANDARDIZED PARTS		
9501 - BULK MATERIEL.....	BULK-1	
BULK MATERIEL .....	BULK-1	BULK
SECTION III. SPECIAL TOOLS (NOT APPLICABLE)		
SECTION IV. CROSS-REFERENCE INDEXES		
NATIONAL STOCK NUMBER INDEX.....	I-1	
PART NUMBER INDEX.....	I-12	
FIGURE AND ITEM NUMBER INDEX .....	I-44	

**UNIT, DIRECT SUPPORT, AND GENERAL SUPPORT MAINTENANCE  
REPAIR PARTS AND SPECIAL TOOLS LISTS (INCLUDING  
DEPOT MAINTENANCE REPAIR PARTS  
AND SPECIAL TOOLS LISTS)**

**SECTION I. INTRODUCTION**

**1. Scope.**

This RPSTL lists and authorizes spares and repair parts; special tools; special test, measurement, and diagnostic equipment (TMDE); and other special support equipment required for performance of Unit, Direct Support, and General Support Maintenance of the Bituminous Distributor Body. It authorizes the requisitioning, issue, and disposition of spares, repair parts and special tools as indicated by the source, maintenance and recoverability (SMR) codes.

**2. General.**

In addition to Section I. Introduction, this Repair Parts and Special Tools List is divided into the following sections:

*a. Section II. Repair Parts List.* A list of spares and repair parts authorized by this RPSTL for use in the performance of maintenance. The list also includes parts which must be removed for replacement of the authorized parts. Parts lists are composed of functional groups in ascending alphanumeric sequence, with the parts in each group listed in ascending figure and item number sequence. Bulk materials are listed in item name sequence. Repair kits are listed separately in their own functional group within Section II. Repair parts for repairable special tools are also listed in the section. Items listed are shown on the associated illustration(s)/figure(s).

*b. Section III. Special Tools List.* A list of special tools, special TMDE, and other special support equipment authorized by this RPSTL (as indicated by Basis of Issue (BOI) information in DESCRIPTION AND USABLE ON CODE column) for the performance of maintenance.

*c. Section IV Cross-reference Indexes.* A list, in National Item Identification Number (NIIN) sequence, of all National stock numbered items appearing in the listing, followed by a list in alphanumeric sequence of all part numbers appearing in the listings. National stock numbers and part numbers are cross-referenced to each illustration/figure and item number appearance.

The figure and item number index lists figure and item numbers in alphanumeric sequence and cross-references NSN, CAGE, and part numbers.

**3. Explanation of Columns (Sections II and III).**

- a. ITEM NO. (Column (1)).* Indicates the number used to identify items called out in the illustration.
- b. SMR CODE (Column (2)).* The Source, Maintenance, and Recoverability (SMR) code is a 5-position code containing supply/requisitioning information, maintenance category authorization criteria, and disposition instructions, as shown in the following breakout:

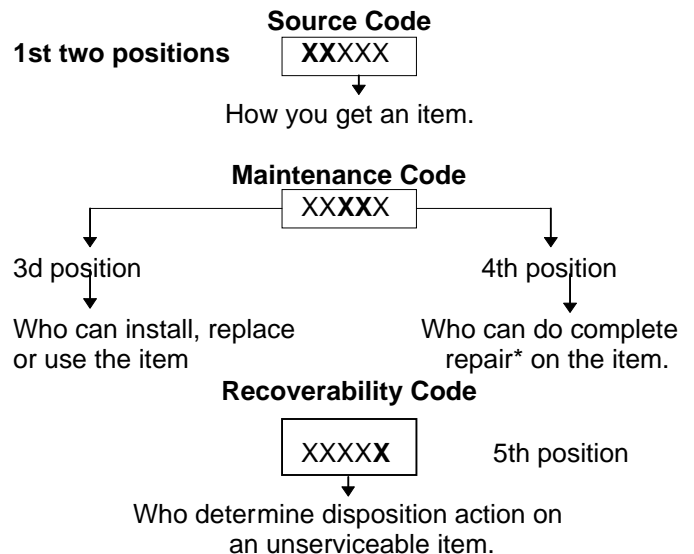

\*Complete Repair: Maintenance capacity, capability, and authority to perform all corrective maintenance tasks of the "Repair" function in a use/user environment in order to restore serviceability to a failed item.

(1) *Source Code.* The source code tells you how to get an item needed for maintenance, repair, or overhaul of an end item/equipment. Explanations of source codes follows:



<u>Code</u>	<u>Application/Explanation</u>
PA	Stocked items; use the applicable NSN to request/requisition items with these source codes. They are authorized to the category indicated by the code entered in the 3d position of the SMR code.
PB	
PC**	
PD	
PE	
PF	** Items coded PC are subject to deterioration.
PG	

Items with these codes are not to be requested/requisitioned individually. They are part of a kit which is authorized to the maintenance category indicated in the 3d position of the SMR code. The complete kit must be requisitioned and applied.

MO-(Made at UMI AVUM Level)	Items with these codes are not to be requested/requisitioned individually. They must be made from bulk material which is identified by the part number in the DESCRIPTION AND USABLE ON CODE (UOC) column and listed in the Bulk Material group of the repair parts list in this RPSTL. If the item is authorized to you by the 3d position code of the SMR code, but the source higher level, order the item from code indicates it is made at a the higher level of maintenance. Items with these codes are not to be requested/requisitioned individually. The parts that make up the assembled item must be requisitioned or fabricated and assembled at the level of maintenance indicated by the source code. If the 3d position code of the SMR code authorizes you to replace the item, but the source code indicates the item is assembled at a higher level, order the item from the higher level of maintenance.
MF-(Made at DS/ AVUM Level)	
MH-(Made at GS Level)	
ML-(Made at Specialized Repair Activity (SRA))	
MD-(Made at Depot)	
AO-(Assembled by UMI AVUM Level)	
AF-(Assembled by DS/AVIM Level)	
AH-(Assembled by GS Category)	
AL-(Assembled by SRA)	
AD-(Assembled by Depot)	

XA -	Do not requisition an "XA"-coded item. Order its next higher assembly. (Also refer to the NOTE following.)
XB -	If an "XB" item is not available from salvage, order it using the CAGE and part number given.
XC-	Installation drawing, diagram, instruction sheet, field service drawing, that is identified by the manufacturer's part number.

XD - Item is not stocked. Order an "XD"-coded item through normal supply channels using the CAGE and part number given, if no NSN is available.

**NOTE: Cannibalization or controlled exchange, when authorized, may be used as a source of supply for items with the above source codes, except for those source coded "XA" or those aircraft support items restricted by requirements of AR 700-42.**

(2) *Maintenance Code.* Maintenance codes tell you the level(s) of maintenance authorized to USE and REPAIR support items. The maintenance codes are entered in the third and fourth positions of the SMR code as follows:

(a) The maintenance code entered in the third position tells you the lowest maintenance level authorized to remove, replace, and use an item. The maintenance code entered in the third position will indicate authorization to one of the following levels of maintenance.

<u>Code</u>	<u>Application/Explanation</u>
C -	Crew or operator maintenance done within unit maintenance or aviation unit maintenance.
O -	Unit maintenance or aviation unit category can remove, replace, and use the item.
F -	Direct support or aviation intermediate level can remove, replace, and use the item.
H -	General support level can remove, replace, and use the item.
L -	Specialized repair activity can remove, replace, and use the item.
D -	Depot level can remove, replace, and use the item.

(b) The maintenance code entered in the fourth position tells whether or not the item is to be repaired and identifies the lowest maintenance level with the capability to do complete repair (i.e., perform all authorized repair functions). (NOTE: Some limited repair may be done on the item at a lower level of maintenance, if authorized by the Maintenance Allocation Chart (MAC) and SMR codes.) This position will contain one of the following maintenance codes:

<u>Code</u>	<u>Application/Explanation</u>
O -	Unit maintenance or aviation unit is the lowest level that can do complete repair of the item.
F -	Direct support or aviation intermediate is the lowest level than can do complete repair of the item.

- H - General support is the lowest level that can do complete repair of the item.
- L - Specialized repair activity is the lowest level that can do complete repair of the item.
- D - Depot is the lowest level that can do complete repair of the item.
- Z - Nonreparable. No repair is authorized.
- B - No repair is authorized. (No parts or special tools are authorized for the maintenance of a "B"-coded item.) However, the item may be reconditioned by adjusting, lubricating, etc., at the user level.

(3) *Recoverability Code.* Recoverability codes are assigned to items to indicate the disposition action on unserviceable items. The recoverability code is entered in the fifth position of the SMR code as follows:

<u>Code</u>	<u>Application/Explanation</u>
Z-	Nonreparable item. When unserviceable, condemn and dispose of the item at the level of maintenance shown in the 3d position of the SMR code.
O -	Reparable item. When uneconomically repairable, condemn and dispose of the item at unit maintenance or aviation unit level.
F-	Reparable item. When uneconomically repairable, condemn and dispose of the item at the direct support or aviation intermediate level.
H-	Reparable item. When uneconomically repairable, condemn and dispose of the item at the general support level.
D-	Reparable item. When beyond lower level repair capability, return to depot. Condemnation and disposal of item not authorized below depot level.
L-	Reparable item. Condemnation and disposal of item not authorized below specialized repair activity (SRA).
A -	Item requires special handling or condemnation procedures because of specific reasons (e.g., precious metal content, high dollar value, critical material, or hazardous material). Refer to appropriate manuals/directives for specific instructions.

c. *CAGEC (Column (3)).* The Commercial and Government Entity (CAGE) Code (C) is a 5-digit alphanumeric code which is used to identify the manufacturer, distributor, or Government agency, etc., that supplies the item.

d. *PART NUMBER (Column (4)).* Indicates the primary number used by the manufacturer (individual, company, firm, corporation, or Government activity), which controls the design and characteristics of the item by means of its engineering drawings, specifications standards, and inspection requirements to identify an item or range of items.

**NOTE: When you use an NSN to requisition an item, the item you receive may have a different part number from the part ordered.**

e. *DESCRIPTION AND USABLE ON CODE (UOC) (Column (5)).* This column includes the following information:

- (1) The Federal item name and, when required, a minimum description to identify the item.
- (2) Physical security classification. Not Applicable.
- (3) Items that are included in kits and sets are listed below the name of the kit or set on Figure KIT.
- (4) Spare/repair parts that make up an assembled item are listed immediately following the assembled item line entry.
- (5) Part numbers for bulk materials are referenced in this column in the line item entry for the item to be manufactured/fabricated.
- (6) When the item is not used with all serial numbers of the same model, the effective serial numbers are shown on the last line(s) of the description (before UOC). Not Applicable.
- (7) The usable on code, when applicable (see paragraph 5, Special Information).
- (8) In the Special Tools List section, the basis of issue (BOI) appears as the last line(s) in the entry for each special tool, special TMDE, and other special support equipment. When density of equipments supported exceeds density spread indicated in the basis of issue, the total authorization is increased proportionately.
- (9) The statement "END OF FIGURE" appears just below the last item description in Column 5 for a given figure in both Section II and Section III.

f. *QTY (Column (6)).* The QTY (quantity per figure column) indicates the quantity of the item used in the breakout shown on the illustration/figure, which is prepared for a functional group, subfunctional group, or an assembly. A "V" appearing in this column in lieu of a quantity indicates that the quantity is variable and the quantity may vary from application to application.

**4. Explanation of Columns (Section IV).**

a. *NATIONAL STOCK NUMBER (NSN) INDEX.*

(1) *STOCK NUMBER column.* This column lists the NSN by National Item Identification Number (NIIN)

sequence. The NIIN consists of the last nine digits of the NSN (i.e., 5305-01-674-1467). When

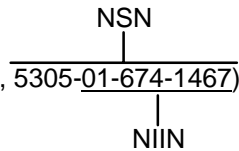

using this column to locate an item, ignore the first 4 digits of the NSN. However, the complete NSN should be used when ordering items by stock number.

(2) *FIG column.* This column lists the number of the figure where the item is identified/located. The figures are in numerical order in Section II and Section III.

(3) *ITEM column.* The item number identifies the item associated with the figure listed in the adjacent FIG. column. This item is also identified by the NSN listed on the same line.

b. *PARTNUMBER INDEX.* Part numbers in this index are listed by part number in ascending alphanumeric sequence (i.e., vertical arrangement of letter and number combination which places the first letter or digit of each group in order A through Z, followed by the numbers 0 through 9 and each following letter or digit in like order).

(1) *CAGEC column.* The Commercial and Government Entity (CAGE) Code (C) is a 5-digit alphanumeric code used to identify the manufacturer, distributor, or Government agency, etc., that supplies the item.

(2) *PART NUMBER column.* Indicates the primary number used by the manufacturer (individual, firm, corporation, or Government activity), which controls the design and characteristics of the item by means of its engineering drawings, specifications standards, and inspection requirements to identify an item or range of items.

(3) *STOCK NUMBER column.* This column lists the NSN for the associated part number and manufacturer identified in the PART NUMBER and CAGE columns to the left.

(4) *FIG. column.* This column lists the number of the figure where the item is identified/located in Sections II and III.

(5) *ITEM column.* The item number is that number assigned to the item as it appears in the figure referenced in the adjacent figure number column.

c. *FIGURE AND ITEM NUMBER INDEX.*

(1) *FIG. column.* This column lists the number of the figure where the item is identified/located in Sections II and III.

(2) *ITEM column.* The item number is that number assigned to the item as it appears in the figure referenced in the adjacent figure number column.

(3) *STOCKNUMBER column.* This column lists the NSN for the item.

(4) *CAGEC column.* The Commercial and Government Entity (CAGE) Code (C) is a 5-digit alphanumeric code used to identify the manufacturer, distributor, or Government agency, etc., that supplies the item.

(5) *PART NUMBER column.* Indicates the primary number used by the manufacturer (individual, firm, corporation, or Government activity), which controls the design and characteristics of the Item by means of its engineering drawings, specifications standards and inspection requirements to identify an item or range of items.

## 5. Special Information.

a. *USABLE ON CODE.* The usable on code appears in the lower left corner of the Description column heading.

b. *FABRICATION INSTRUCTIONS.* Bulk materials required to manufacture items are listed in the Bulk Material Functional Group of this RPSTL. Part numbers for bulk materials are also referenced in the Description column of the line item entry for the item to be manufactured/fabricated. Detailed fabrication instructions for items source coded to be manufactured or fabricated are found in TM 5-3895-371-24&P

c. *ASSEMBLY INSTRUCTIONS.* Detailed assembly instructions for items source coded to be assembled from component spare/repair parts are found in TM 5-3895-371-24&P. Items that make up the assembly are listed immediately following the assembly item entry or reference is made to an applicable figure.

d. *KITS.* Line item entries for repair parts kits appear in group 9401 in Section II.

e. *INDEX NUMBERS.* Items which have the word BULK in the figure column will have an index number shown in the item number column. This index number is a cross-reference between the National Stock Number/Part Number Index and the bulk material list in Section II.

f. *ASSOCIATED PUBLICATIONS.* The publications listed below pertain to the Bituminous Distributor Body and its components:

<u>Publication</u>	<u>Short Title</u>
LO 5-3895-371-12	Bituminous Distributor Body, M918
TM 5-3895-371-10	Bituminous Distributor Body, M918
TM 5-3895-371-24&P	Bituminous Distributor Body, M918

**6. How to Locate Repair Parts.**

*a. When National Stock Number or Part Number is Not Known:*

(1) *First.* Using the table of contents, determine the assembly group or subassembly group to which the item belongs. This is necessary since figures are prepared for assembly groups and subassembly groups, and listings are divided into the same groups.

(2) *Second.* Find the figure covering the assembly group or subassembly group to which the item belongs.

(3) *Third.* Identify the item on the figure and use the Figure and Item Number Index to find the NSN.

*b. When National Stock Number or Part Number is Known:*

(1) *First.* Using the National Stock Number or Part Number Index, find the pertinent National Stock Number or Part Number. The NSN index is in National

Item Identification Number (NIIN) sequence (see paragraph 4.a.(1)). The part numbers in the Part Number index are listed in ascending alphanumeric sequence (see paragraph 4.b). Both indexes cross-reference you to the illustration/figure and item number of the item you are looking for.

(2) *Second.* Turn to the figure and item number, verify that the item is the one you're looking for, then locate the item number in the repair parts list for the figure.

**7. Abbreviations.**

For standard abbreviations see MIL-STD-12D, Military Standard Abbreviations for Use on Drawings, Specifications, Standards, and in Technical Documents.

<u>Abbreviations</u>	<u>Explanation</u>
NIIN .....	National Item Identification Number (consists of the last 9 digits of the NSN)
RPSTL.....	Repair Parts and Special Tools List

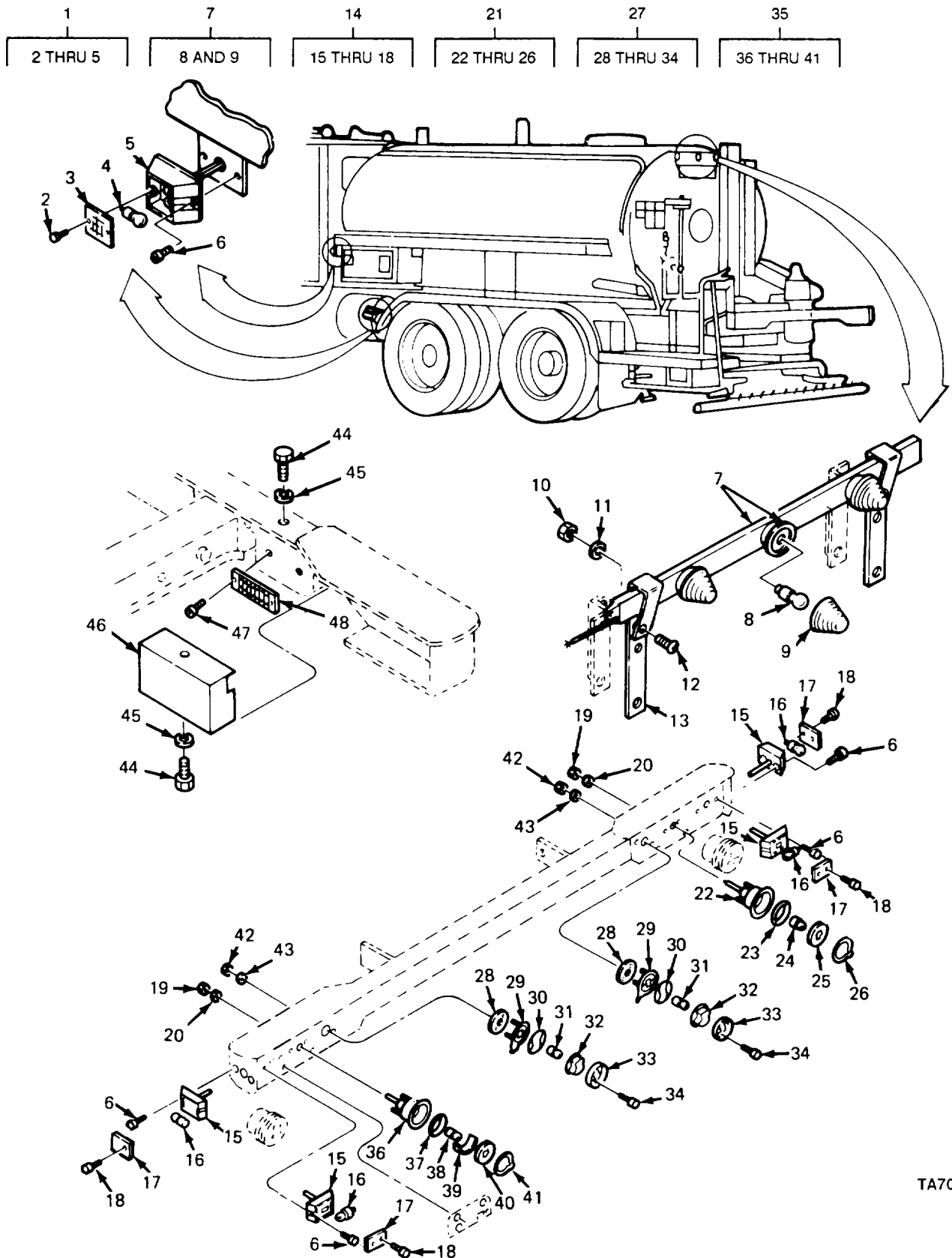

TA702219

FIGURE 1. LAMPS.

## SECTION II

TM 5-3895-371-24P

(1)	(2)	(3)	(4)	(5)	(6)
ITEM NO	SMR CODE	CAGEC	PART NUMBER	DESCRIPTION AND USABLE ON CODES(UOC)	QTY
GROUP 06 ELECTRICAL SYSTEM					
GROUP 0609 LIGHTS					
FIG. 1 LAMPS					
* 1	XBOOO	12662	115A	LIGHT, MARKER, CLEARA CLEARANCE, AMBER	4
2	PAOZZ	12662	115-32	.SCREW.....	2
3	PAOZZ	12662	115-15A	LENS, LIGHT RED LENS FOR REAR- AMBER LENS FOR FRONT .....	1
* 4	PAOZZ	94988	1895	.LAMP, INCANDESCENT LIGHT .....	1
5	XAOZZ	12662	115-01	.HOUSING VENDOR WILL NOT SUPPLY.....	1
6	PAOZZ	24617	447835	SCREW LIGHT ASSY TO BUMPER AND BODY, TWO SCREWS PER LAMP-TOTAL RED AND AMBER LIGHTS IS 8 .....	16
7	PBOOO	75175	503-2601	LIGHT ASSEMBLY, CLEA CLEARANCE.....	1
* 8	PAOZZ	80204	67	.LAMP, INCANDESCENT THREE LIGHTS ATTACHED TO LIGHT BAR.....	3
9	PAOZZ	80195	6700041	.LENS, LIGHT BAR, THREE LIGHTS ATTACHED TO LIGHT BAR.....	3
10	PAOZZ	96906	MS51967-2	NUT, PLAIN, HEXAGON STOP LIGHT TO BUMPER.....	2
11	PAOZZ	96906	MS35338-44	WASHER, LOCK 1/4 IN, STOP LIGHT TO .....	2
12	PAOZZ	96906	MS90728-8	SCREW, CAP, HEXAGON H HEAD, LIGHT BAR TO TANK.....	2
13	PAOZZ	80195	3390151	CLAMP, LIGHT CLUSTER LIGHT BAR TO .....	2
14	PAOOO	80195	6700854	LIGHT, MARKER, CLEARA LIGHTS.. .....	4
15	XAOZZ	12662	115-01	.HOUSING .....	1
* 16	PAOZZ	94988	1895	.LAMP, INCANDESCENT	1
* 17	PAOZZ	12662	55-15R	.LENS, LIGHT RED LENS FOR REAR- AMBER LENS FOR FRONT ....	1
18	PAOZZ	12662	115-32	.SCREW.....	2
19	PAOZZ	96906	MS51967-2	NUT, PLAIN, HEXAGON .....	4
20	PAOZZ	96906	MS35338-44	WASHER, LOCK .....	4
21	PAOOO	72635	6-19780	STOP LIGHT-TAILLIGHT TAIL AND TURN .....	1
22	XDOZZ	81834	68110	.PIGTAIL .....	1
23	PAOZZ	81834	51-9115-01	.GASKET.....	1
* 24	PAOZZ	80204	1157	.LAMP, INCANDESCENT .....	1
25	PAOZZ	81834	90012	.LENS LIGHTS.....	1
26	XDOZZ	81834	24-9905-03	.SNAP RING .....	1
27	PAOOO	81834	62011	LIGHT, BACKUP 12 VOLT .....	2
28	XDOZZ	81834	51-9001-01	.PAD, MOUNTING .....	1
29	PFOZZ	81834	68080	.LEAD, ELECTRICAL.....	1
30	PAOZZ	81834	51-9142-01	.GASKET LIGHTS.....	1
31	PAOZZ	81348	W-L-00111/64	.LAMP, INCANDESCENT .....	1
32	PAOZZ	81834	90221	.LENS, LIGHT LIGHTS .....	1
33	XDOZZ	81834	10-7005-02	.RIM, LENS LIGHTS .....	1
34	XDOZZ	81834	23-0118-19	.SCREW, LENS LENS TO HOUSING .....	2
35	PAOOO	58499	2428W	STOP LIGHT-TAILLIGH TAIL-TURN AND LICENSE, BUMPER ASSY-LOOM, TRUCK MTG.....	1

## SECTION II

TM 5-3895-371-24P

(1)	(2)	(3)	(4)	(5)	(6)
ITEM NO	SMR CODE	CAGEC	PART NUMBER	DESCRIPTION AND USABLE ON CODES(UOC)	QTY
36	XDOZZ	81834	68110	.PIGTAIL .....	1
37	PAOZZ	81834	51-9115-01	.GASKET LIGHTS.....	1
38	PAOZZ	81343	1157	.LAMP, INCANDESCENT .....	1
39	XDOZZ	81834	90321	.LENS, LICENSE WINDOW LIGHTS .....	1
40	PAOZZ	81834	90012	.LENS.....	1
41	XDOZZ	81834	24-9905-03	.SNAP-RING, LENS RETAINER.....	1
42	PAOZZ	96906	MS35650-302	NUT, PLAIN, HEXAGON BACKUP LIGHT TO .....	2
				BUMPER .....	
43	PAOZZ	30379	120217	WASHER, LOCK BACKUP LIGHT TO .....	2
				BUMPER TRUCK MTG .....	
44	XDOZZ	80195	6000550	SCREW, SELF TAPPING LIGHTS.....	2
45	PAOZZ	96906	M535338-44	WASHER, LOCK 1/4 INCHTRUCK MTG .....	2
46	XDOZZ	80195	3370050	COVER TERMINAL STRIP.....	1
47	PAOZZ	96906	MS35206-246	SCREW, MACHINE .....	2
48	XDOZZ	80195	6700306	TERMINAL STRIP LIGHTS ....	1

END OF FIGURE

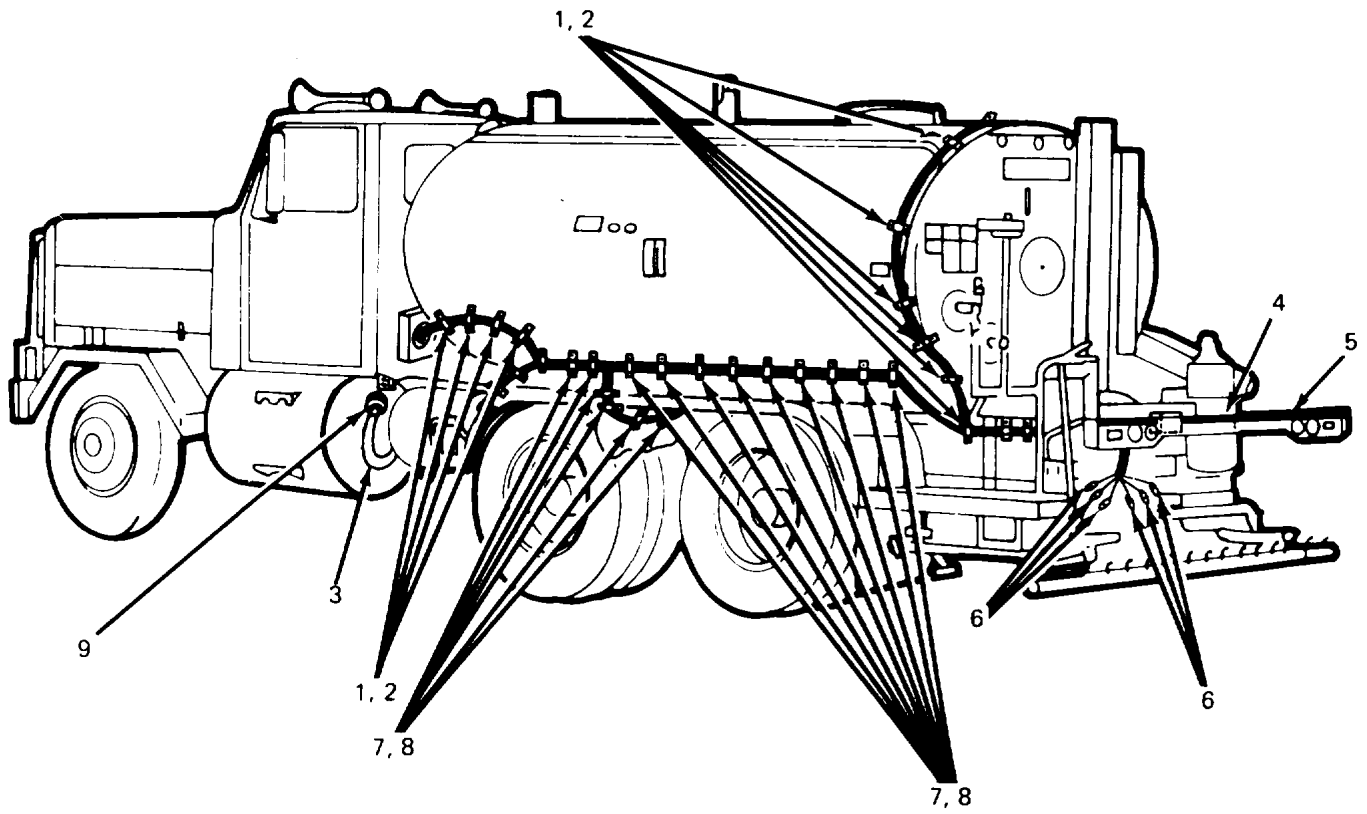

TA702220

FIGURE 2. ASPHALT TANK WIRING LOOM.



SECTION II

TM 5-3895-371-24P

(1)	(2)	(3)	(4)	(5)	(6)
ITEM NO	SMR CODE	CAGEC	PART NUMBER	DESCRIPTION AND USABLE ON CODES(UOC)	QTY
				GROUP 0613 HULL OR CHASSIS WIRING HARNESS	
				FIG. 2 ASPHALT TANK WIRING LOOM	
1	PAOZZ	75272	C0V-0517Z1	STRAP, RETAINING.....	16
2	PAOZZ	96906	MS51861-24	SCREW, TAPPING .....	28
3	PAOZZ	80195	J-626139	WIRING HARNESS .....	1
4	PAOZZ	80195	J-626137	WIRING HARNESS .....	1
5	PAOZZ	80195	J-626138	WIRING HARNESS .....	1
6	PAOZZ	96906	MS25036-154	TERMINAL, LUG.....	6
7	PAOZZ	75272	C0V-1313	CLAMP, LOOP .....	21
8	PAOZZ	89346	111633	SCREW, TAPPING .....	9
9	PBOZZ	96906	MS27142-3	CONNECTOR, PLUG, ELEC... ..	1

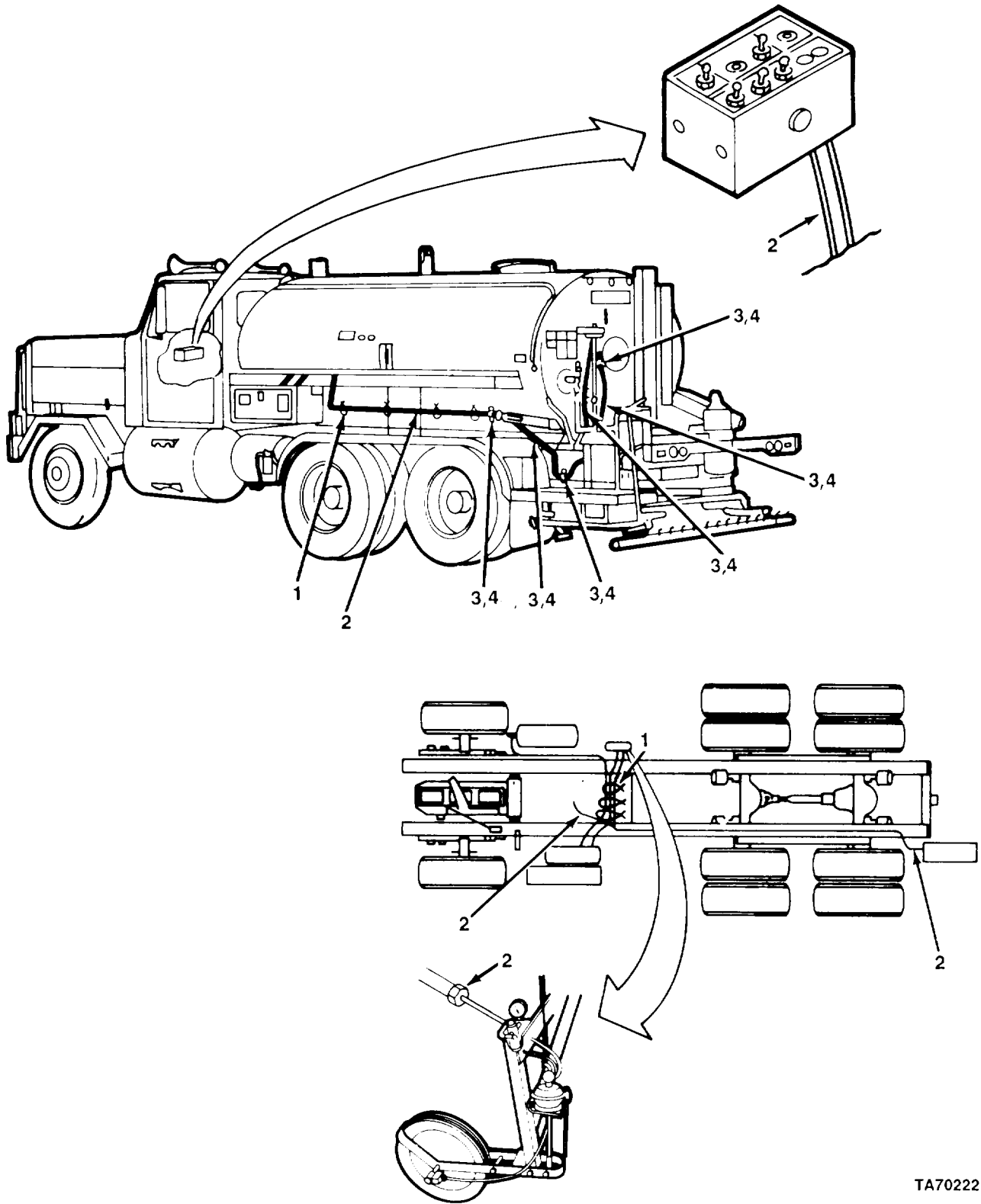

FIGURE 3. ASPHALT TANK WIRING LOOM.

TA702221

SECTION II

TM 5-3895-371-24P

(1)	(2)	(3)	(4)	(5)	(6)
ITEM NO	SMR CODE	CAGEC	PART NUMBER	DESCRIPTION AND USABLE ON CODES(UOC)	QTY
				GROUP 0613 HULL OR CHASSIS WIRING HARNESS	
				FIG. 3 ASPHALT TANK WIRING LOOM	
1	PAOZZ	96906	MS3367-2-9	STRAP, TIEDOWN, ELECT .....	9
2	PAOZZ	80195	3370087	WIRING HARNESS .....	1
3	PAOZZ	75272	C0V-0517Z1	STRAP, RETAINING.....	6
4	PAOZZ	96906	MS51861-24	SCREW, TAPPING.....	6

END OF FIGURE

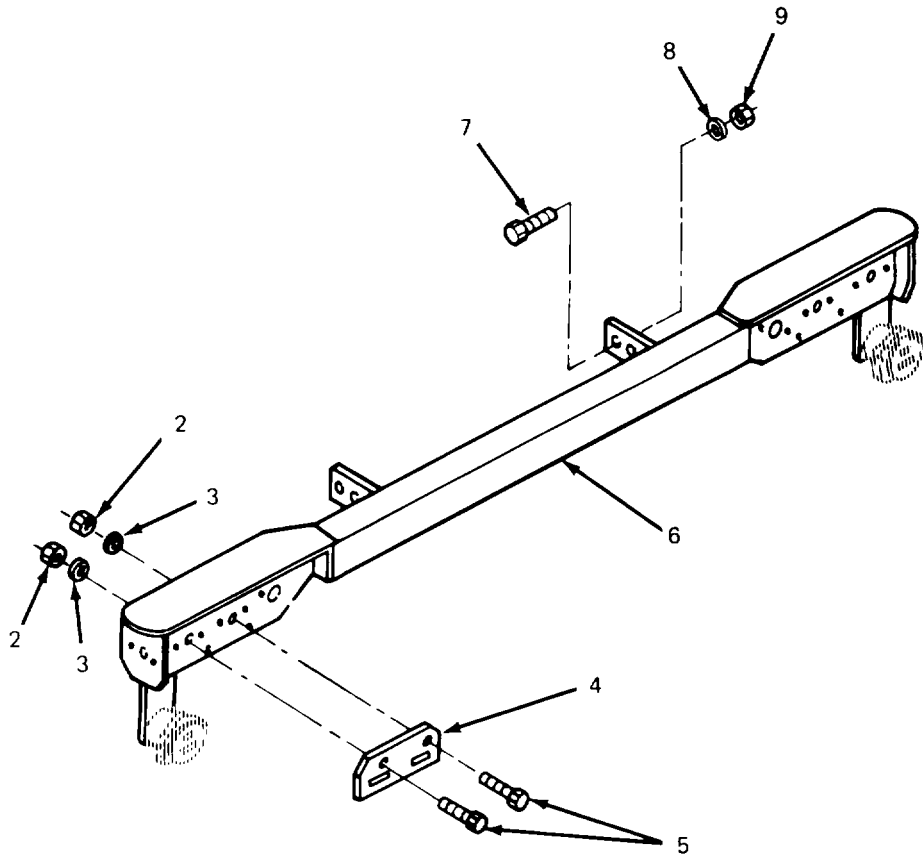

.A702222

FIGURE 4. LOOM BUMPER.

SECTION II

TM 5-3895-371-24P

(1)	(2)	(3)	(4)	(5)	(6)
ITEM NO	SMR CODE	FSCM	PART NUMBER	DESCRIPTION AND USABLE ON CODES(UOC)	QTY
GROUP 15 FRAME, TOWING ATTACHMENTS, DRAWBARS, AND ARTICULATION SYSTEMS					
GROUP 1501 FRAME ASSEMBLY					
FIG. 4 LOOM BUMPER					
1	XDOOO	80195	3310907	BUMPER ASSY-LOOM BUMPER ASSY-LOOM.....	1
2	PAOZZ	96906	MS51967-2	.NUT, PLAIN, HEXAGON BRACKET TO .....	2
3	PAOZZ	96906	MS35338-44	BUMPER, BUMPER ASSY-LOOM, TRUCK MTG.....	2
4	XDOZZ	80195	3310897	.WASHER, LOCK BRACKET TO BUMPER, BUMPER ASSY-LOOM, TRUCK MTG	1
5	PAOZZ	96906	MS90725-3	BRACKET BUMPER-LOOM ASSEMBLY.....	2
6	XDOZZ	80195	3310901	.SCREW, CAP, HEXAGON H BRACKET TO .....	1
7	PAOZZ	24617	122408	BUMPER.....	1
8	PAOZZ	96906	MS35338-48	.BUMPER, LOOM BUMPER ASSY-LOOM, TRUCK MTG.....	4
9	PAOZZ	96906	MS51967-14	SCREW, CAP, HEXAGON H ATTACH BUMPER TO FRAME MTG .....	4
				WASHER, LOCK ATTACH BUMPER TO FRAME .....	4
				NUT, PLAIN, HEXAGON ATTACH BUMPER TO .....	4
				FRAME ASSY .....	

END OF FIGURE

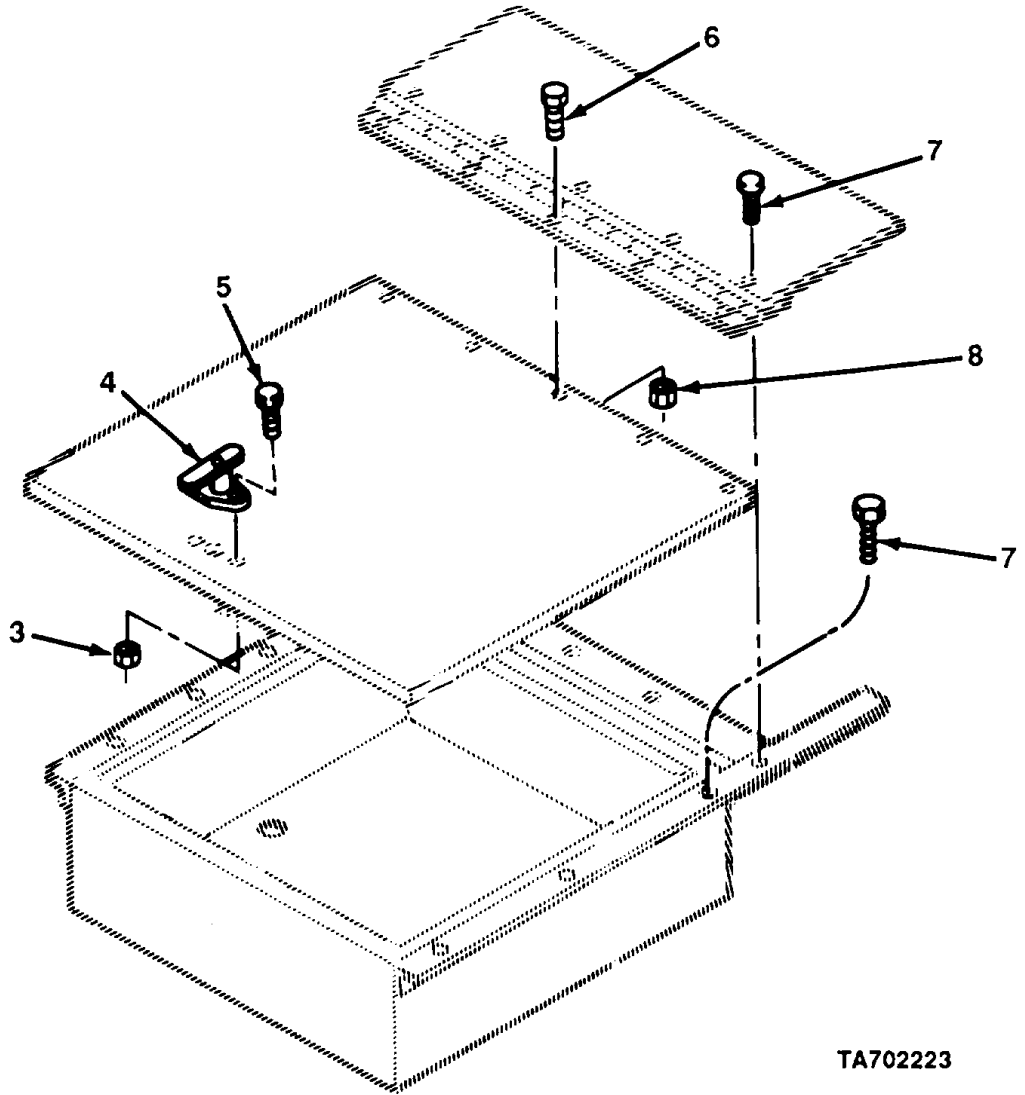
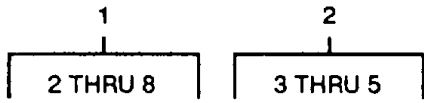

TA702223

FIGURE 5. STOWAGE BOX.

SECTION II

TM 5-3895-371-24P

(1)	(2)	(3)	(4)	(5)	(6)
ITEM NO	SMR CODE	FSCM	PART NUMBER	DESCRIPTION AND USABLE ON CODES(UOC)	QTY
GROUP 1501 FRAME ASSEMBLY					
FIG. 5 STOWAGE BOX					
1	XDOOO	80195	3320687	BOX, STOWAGE KEROSENE BATH SECTION, .....	1
2	XDOOO	80195	3320686	STOWAGE BOX-KEROSENE BATH SECTION .....	1
3	PAOZZ	24617	9413314	.LID ASSEMBLY STOWAGE BOX-KEROSENE .....	2
4	PFOZZ	34623	MA14221026	BATH SECTION.....	1
5	PAOZZ	96906	MS90725-6	..NUT, SELF-LOCKING, HE HANDLE TO.....	2
6	XDOZZ	24617	455523	LID ASSEMBLY, STOWAGE BOX KEROSENE	1
7	XDOZZ	80195	6000550	BATH SECTIN .....	2
8	PAOZZ	96906	MS35690-404	..HANDLE, STOWAGE BOX ... .....	5
				..SCREW, CAP, HEXAGON H HANDLE TO .....	22
				LID ASSY, STOWAGE BOX-KEROSENE BATH	
				SECTION .....	
				.BOLT .....	
				.SCREW, HEXAGON HEAD SELF TAPPING .....	
				STOWAGE BOX TO RAILS AND HINGE TO	
				LID ASSEMBLY STOWAGE BOX-KEROSENE	
				BATH SECTION.....	
				.NUT, PLAIN, HEXAGON .....	5
END OF FIGURE					

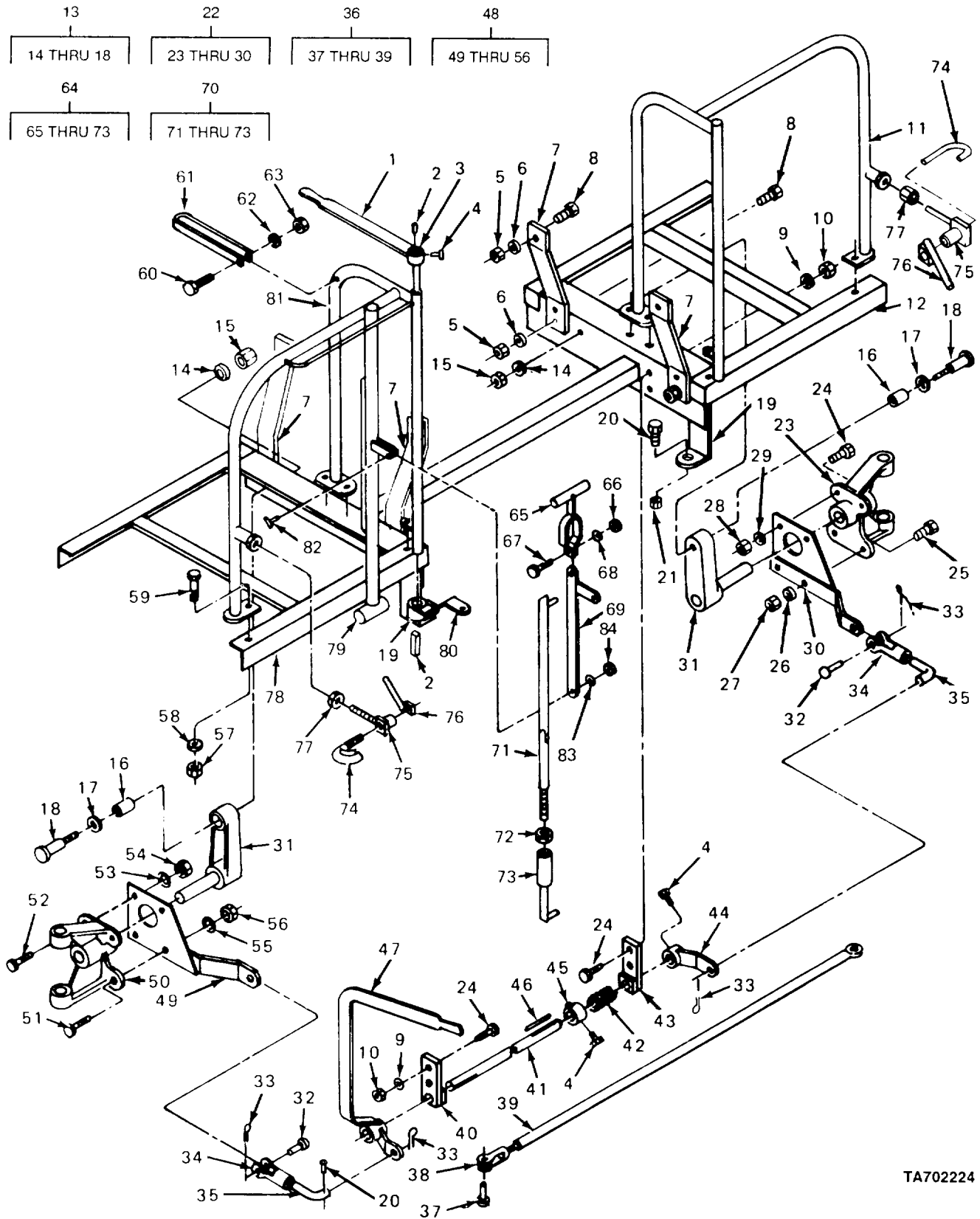

TA702224

FIGURE 6. TUC-BAR SUBFRAME.



## SECTION II

TM 5-3895-371-24P

(1)	(2)	(3)	(4)	(5)	(6)
ITEM NO	SMR CODE	CAGEC	PART NUMBER	DESCRIPTION AND USABLE ON CODES(UOC)	QTY
GROUP 1501 FRAME ASSEMBLY					
FIG. 6 TUC-BAR SUBFRAME					
1	XDFZZ	80195	3351059	LEVER ASSEMBLY SUBFRAME-TUC BAR.....	1
2	XDFZZ	80195	6000011	KEY, SPECIAL SUBFRAME-TUC BAR.....	2
3	XDFZZ	80195	3350272	SHAFT, SHIFTING SUBFRAME-TUC BAR .....	1
4	PAFZZ	96906	MS51977-77	SETSCREW SUBFRAME-TUC BAR.. .....	3
5	PAFZZ	96906	MS51967-20	NUT, PLAIN, HEXAGON .....	4
6	PAFZZ	96906	MS35338-50	WASHER, LOCK .....	4
7	XDFZZ	80195	3310218	BRACKET, HANGER.....	4
8	PAFZZ	96906	MS90725-162	SCREW, CAP, HEXAGON H... .....	4
9	PAFZZ	96906	MS35338-48	WASHER, LOCK RIGHT YOKE TO RIGHT ARM ASSY, SUBFRAME-TUC BAR....	2
10	PAFZZ	72582	120371	NUT RIGHT YOKE TO RIGHT ARM ASSY, SUBFRAME-TUC BAR .....	2
11	XDFZZ	80195	3351257	RAIL, GUARD-RIGHT SUBFRAME-TUC BAR.....	1
12	XDFZZ	80195	3310359	PLATFORM WITH ANGLE UP-RIGHT, .....	1
				SUBFRAME-TUC BAR .....	
13	XDFZZ	80195	335053	BUSHING ASSEMBLY.....	2
14	PAFZZ	96906	MS35338-50	.WASHER, LOCK BAR CARRYING SHAFT ASSYS TO PLATFORM, SUBFRAME-TUC BAR .....	1
15	PAFZZ	96906	MS51967-20	.NUT, PLAIN, HEXAGON BAR CARRYING.....	1
				SHAFT ASSYS TO PLATFORM, SUBFRAME- TUC BAR .....	
16	PAFZZ	80195	3350055	.BUSHING BAR CARRYING SHAFT ASSYS.....	1
				TO PLATFORM, SUBFRAME-TUC BAR .....	
17	PAFZZ	96906	MS27183-22	.WASHER, FLAT BAR CARRYING SHAFT .....	1
				ASSYS TO PLATFORM, SUBFRAME TUC-BAR .....	
* 18	PAFZZ	80204	B1821BH063C400N	.SCREW, CAP, HEXAGON H BAR CARRYING .....	1
				SHAFT ASSYS TO PLATFORM, SUBFRAME TUC-BAR .....	
19	PAFZZ	80195	3350901	BRACKET, ANGLE .....	2
20	PAFZZ	96906	MS51955-61	SETSCREW.....	2
21	PAFZZ	96906	MS51968-11	NUT, PLAIN, HEXAGON .....	2
* 22	PFFZZ	80195	CS9AR	YOKE SUBFRAME-TUC BAR .....	1
23	PAFZZ	80195	3350007	.YOKE, LEFT SUBFRAME-TUC BAR .....	1
24	PAFZZ	24617	122433	.SCREW, CAP, HEXAGON H RIGHT YOKE TO .....	4
				RIGHT ARM ASSY, SUBFRAME TUC-BAR .....	
25	PAFZZ	96906	MS90728-165	.SCREW, CAP, HEXAGON H LEFT YOKE TO .....	2
				LEFT ARM ASSY, SUBFRAME TUC-BAR.....	
26	PAFZZ	96906	MS35338-50	.WASHER, LOCK SUBFRAME-TUC BAR .....	2
27	PAFZZ	96906	MS51967-20	.NUT, PLAIN, HEXAGON LEFT YOKE TO .....	2
				LEFT ARM ASSY, SUBFRAME TUC-BAR.....	
28	PAFZZ	72582	120371	.NUT SUBFRAME TUC-BAR.. .....	2
29	PAFZZ	96906	M535338-48	.WASHER, LOCK SUBFRAME TUC-BAR .....	
30	PAFZZ	80195	3350011	.ARM ASSEMBLY, RIGHT SUBFRAME-TUC .....	1
				BAR .....	
31	XDFZZ	80195	3350064	SHAFT ASSEMBLY BAR CARRYING, SUBFRAME-TUC BAR .....	2
32	XDFZZ	80195	6000403	RIVET SHIFTING ROD ASSY TO SHIFTING ARM ASSY, SUBFRAME-TUC BAR.....	1

## SECTION II

TM 5-3895-371-24P

(1)	(2)	(3)	(4)	(5)	(6)
ITEM NO	SMR CODE	CAGEC	PART NUMBER	DESCRIPTION AND USABLE ON CODES(UOC)	QTY
33	PAFZZ	96906	MS24665-353	PIN, COTTER 1/8XIINCH, ROD END CLEVIS TO LEFT AND RIGHT ARM ASSY, SUBFRAMETUC BAR .....	2
34	XDFZZ	80195	6000367	CLEVIS, ROD END SUBFRAME-TUC BAR.....	2
35	XDFZZ	80195	3351134	LINK SUBFRAME-TUC BAR .....	2
36	PAFZZ	80195	3350268	ROD ASSEMBLY, SHIFT SUBFRAME-TUC BAR .....	1
37	XDFZZ	80195	6000403	.RIVET ROD END CLEVIS TO LEFT AND..... RIGHT ARM ASSY, SUBFRAME-TUC BAR .....	2
38	XDFZZ	80195	6000367	.CLEVIS, ROD END SUBFRAME-TUC BAR.....	1
39	PAFZZ	80195	3350269	.ROD SUBFRAME-TUC BAR .....	1
40	XDFZZ	80195	3350903	BLOCK, BEARING-LEFT SUBFRAME-TUC BAR.....	1
41	XDFZZ	80195	3350045	SHAFT, STRAIGHT SUBFRAME-TUC BAR .....	1
42	XDFZZ	80195	3350908	SPRING, HELICAL, EXTE SUBFRAME-TUC BAR.....	1
43	XDFZZ	80195	3350904	BLOCK, BEARING-RIGHT SUBFRAME-TUC BAR.....	1
44	XDFZZ	80195	3350885	ARM ASSY, BAR RAISE SUBFRAME-TUC BAR .....	1
45	XDFZZ	80195	3350887	ARM ASSEMBLY CENTER BALANCE, SUBFRAME-TUC BAR .....	1
46	XDFZZ	80195	3100118	KEYDRIVE .....	1
47	PAFZZ	80195	3350881	LEVER, MANUAL CONTRO BAR RAISING, SUBFRAME-TUC BAR .....	1
* 48	PFFZZ	80195	3350008	YOKE ASSEMBLY SUBFRAME-TUC BAR.....	1
49	PAFZZ	80195	3350010	.ARM ASSEMBLY, LEFT SUBFRAME-TUC BAR.....	1
50	PAFZZ	80195	3350007	.YOKE, LEFT SUBFRAME-TUC BAR .....	1
51	PAFZZ	96906	M590728-165	.SCREW, CAP, HEXAGON H RIGHT YOKE TO .....	2
52	PAFZZ	24617	122433	RIGHT ARM ASSY, SUBFRAME TUC-BAR .....	2
53	PAFZZ	96906	MS35338-48	.SCREW, CAP, HEXAGON H LEFT 5EARING .....	2
54	PAFZZ	72582	120371	BLOCK TO PLATFORM, SUBFRAME TUC-BAR .....	2
55	PAFZZ	96906	M535338-50	.WASHER, LOCK LEFT BEARING BLOCK TO .....	2
56	PAFZZ	96906	MS51967-20	PLATFORM, SUBFRAME-TUC BAR .....	2
57	PAFZZ	96906	MS51967-11	.NUT LEFT BEARING BLOCK TO .....	2
58	PAFZZ	96906	MS35339-47	PLATFORM, SUBFRAME-TUC BAR .....	2
59	PAFZZ	96906	MS90728-90	.WASHER, LOCK RIGHT YOKE TO RIGHT .....	2
60	PAFZZ	96906	MS90728-70	ARM ASSY, SUBFRAME-TUC BAR....	2
61	PAFZZ	80195	3350046	.NUT, PLAIN, HEXAGON RIGHT YOKE TO .....	2
62	PAFZZ	96906	MS35338-46	RIGHT ARM ASSY, SUBFRAME-TUC BAR .....	8
				NUT, PLAIN, HEXAGON LEFT AND RIGHT..... GUARD RAILS TO LEFT AND RIGHT PLATFORMS SUBFRAME-TUC BAR.....	8
				WASHER, LOCK LEFT AND RIGHT GUARD..... RAILS TO LEFT AND RIGHT PLATFORMS SUBFRAME-TUC BAR .....	8
				SCREW, CAP, HEXAGON H LEFT AND RIGHT .....	8
				GUARD RAILS TO LEFT AND RIGHT PLATFORMS, SUBFRAME-TUC BAR.....	1
				SCREW, CAP, HEXAGON H SHIFTING LEVER .....	1
				LOCK TO LEFT GUARD RAIL, SUBFRAME- TU BAR .....	1
				LEVER, LOCK-RELEASE SUBFRAME-TUC BAR.....	1
				WASHER, LOCK SHIFTING LEVER LOCK TO .....	1
				LEFT GUARD RAIL, SUBFRAME-TUCBAR .....	

## SECTION II

TM 5-3895-371-24P

(1)	(2)	(3)	(4)	(5)	(6)
ITEM NO	SMR CODE	CAGEC	PART NUMBER	DESCRIPTION AND USABLE ON CODES(UOC)	QTY
63	PAFZZ	96906	MS51967-8	NUT, PLAIN, HEXAGON SHIFTING LEVER..... LOCK TO LEFT GUARD RAIL, SUBFRAME- TUCBAR .....	1
64	PAFZZ	80195	3350494	LEVER ASSEMBLY SU3FRAME-TUC BAR .....	1
65	PAFZZ	80195	3350497	.HANDLE, SPECIAL SUBFRAME-TUC BAR, .....	1
66	PAFZZ	24617	120376	.NUT, PLAIN, HEXAGON CATCH ASSY TO .....	1
67	PAFZZ	96906	MS90725-36	LEVER ASSY, SUBFRAME-TUC BAR .....	1
68	PAFZZ	96906	MS35338-45	.BOLT, MACHINE CATCH ASSY TO LEVER .....	1
69	PAFZZ	80195	3350495	ASSY, SUBFRAME-TUC BAR. ....	1
70	PAFZZ	80195	3350501	.WASHER, LOCK CATCH ASSY TO LEVER..... ASSY, SUBFRAME-TUC BAR. ....	1
71	PAFZZ	80195	3350502	.LEVER SUBFRAME-TUC BAR .....	1
72	PAFZZ	96906	MS35691-41	.LINK ASSEMBLY, LEVE SUBFRAME-TUC BAR.....	1
73	PAFZZ	80195	3351173	..ROD SUBFRAME-TUC BAR .....	1
74	PAFZZ	80195	3350347	..NUT, PLAIN, HEXAGON SUBFRAME-TUC..... BAR.....	1
75	PAFZZ	80195	3350340	..ROD SUBFRAME-TUC BAR .....	1
76	PAFZZ	80195	3350795	BOLT, HOOK SUBFRAM-TUC BAR.Q.....	2
77	PAFZZ	96906	MS51967-23	SUPPORT ASSY SUBFRAME-TUC BAR .....	2
78	XDFZZ	80195	3310358	NUT, PLAIN, WING SUBFRAME-TUC BAR .....	2
79	XDFZZ	80195	3350499	NUT, PLAIN, HEXAGON SUBFRAME-TUC BAR .....	2
80	PAFZZ	80195	3350270	PLATFORM WITH ANGLE UP-LEFT, .....	1
81	XDFZZ	80195	3350301	SUBFRAME-TUC BAR .....	1
82	PAFZZ	24617	122433	POST ASSEMBLY BAR SUBFRAME-TUC BAR.....	1
83	PAFZZ	96906	MS35338-48	LEVER, REMOTE CONTRO SUBFRAME-TUC..... BAR.....	1
84	PAFZZ	72582	120371	RAIL, GUARD-LEFT SUBFRAME-TUC BAR .....	1
				SCREW, CAP, HEXAGON H RIGHT BEARING .....	2
				BLOCK TO PLATFORM, SUBFRAME-TUC BAR .....	
				WASHER, LOCK SUBFRAME-TUC BAR .....	2
				NUT RIGHT BEARING BLOCK TO PLATFORM, SUBFRAME-TUC BAR ..	2

END OF FIGURE

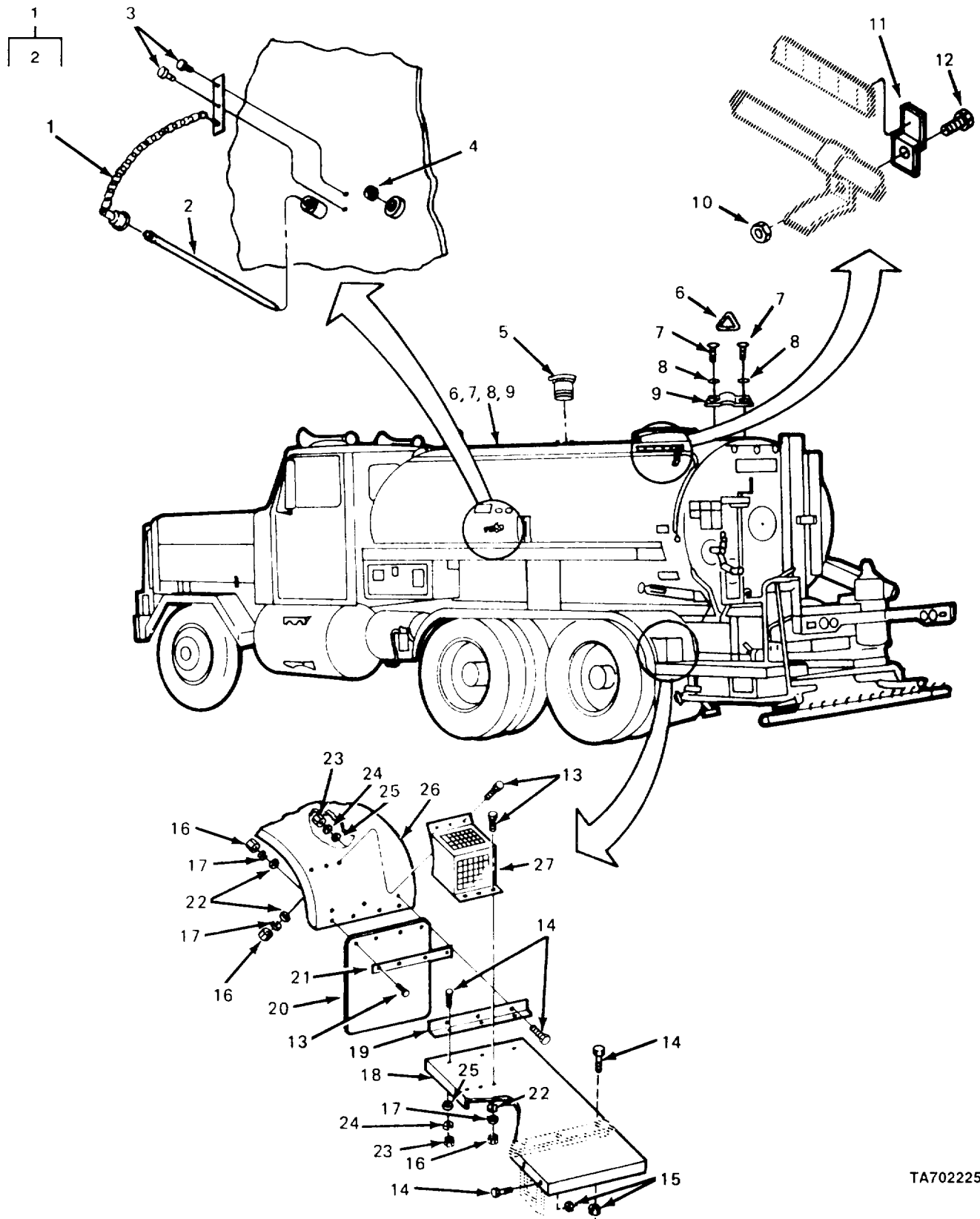

FIGURE 7. MISCELLANEOUS ACCESSORY ITEMS, THERMOMETER CAP, SPLASHGUARD, AND FENDERS.

## SECTION II

TM 5-3895-371-24P

(1)	(2)	(3)	(4)	(5)	(6)
ITEM NO	SMR CODE	CAGEC	PART NUMBER	DESCRIPTION AND USABLE ON CODES(UOC)	QTY
GROUP 22 BODY, CHASSIS, AND HULL ACCESSORY ITEMS					
GROUP 2202 ACCESSORY ITEMS					
FIG. 7 MISCELLANEOUS ACCESSORY ITEMS, THERMOMETER CAP, SPLASHGUARD, AND FENDERS					
1	PAOZZ	80195	3300038	CAP, TANK THERMOMETE THERMOMETER, ACCESSORY ITEMS-MISCELLANEOUS.....	1
2	PAOZZ	80195	6500034	.THERMOMETER, SELF-IN 50-600 DEG F.....	1
3	PAOZZ	96906	MS24617-61	SCREW, TAPPING CAP ASSY TO ASPHALT .....	2
4	XDOZZ	24617	219301	TANK, ACCESSORY ITEMS-MISCELLANEOUS .....	1
* 5	PFOZZ	80195	T125	PLUG, PIPE 0.75NPT, ACCESSORY ITEMS-MISCELLANEOUS.....	1
6	XDOZZ	80195	3300106	DOME ACCESSORY ITEMS-MISCELLANEOUS .....	1
7	PAOZZ	96906	MS90728-185	RING LIFTING ATTACHMENT, ACCESSORY .....	2
8	PAOZZ	96906	M535338-51	ITEMS-MISCELLANEOUS .....	4
9	XDOZZ	80195	3300104	SCREW, CAP, HEXAGON H LIFTING .....	4
10	PAOZZ	24617	9413314	BRACKET TO TOP OF TANK, ACCESSORY .....	4
11	XDOZZ	80195	3310040	ITEMS MISC .....	4
12	PAOZZ	96906	MS90725-3	WASHER, LOCK LIFTING BRACKET TO TOP .....	4
13	PAOZZ	96906	MS90728-8	OF TANK, ACCESSORY ITEMS MISC .....	4
* 14	PAOZZ	80204	B1821BH038C075N	BRACKET LIFTING ATTACHMENT, .....	2
15	PAOZZ	24617	274993	ACCESSORY ITEMS-MISCELLANEOUS.....	2
16	PAOZZ	96906	MS51967-2	NUT, SELF-LOCKING, HE CLIPS TO .....	5
17	PAOZZ	96906	MS35338-44	WELDED HANDRAIL BRACKETS, ACCESSORY .....	5
18	XDOZZ	80195	J626126	ITEM MISC.....	2
19	XDOZZ	80195	3311313	CLIP, SPRING DIP STICK HOLDER,.. .....	2
20	PAOZZ	05333	C-2420	ACCESSORY ITEMS-MISCELLANEOUS.....	1
21	XDOZZ	80195	3310742	SCREW, CAP, HEXAGON H CLIPS TO .....	1
				WELDED HANDRAIL BRACKETS, ACCESSORY .....	1
				ITEMS MISC .....	14
				SCREW, CAP, HEXAGON H 0.25NCX1.00, .....	14
				BAR TO SPLASH GUARD TO LEFT AND .....	
				RIGHT FENDERITEMS-MISCELLANEOUS .....	
				SCREW, CAP, HEXAGON H LEFT PLATFORM .....	V
				TO SUBFRAME, ACCESSORY ITEMS MISC.....	
				NUT, SELF-LOCKING, HE LEFT PLATFORM .....	V
				TO SUB FRAME, ACCESSORY ITEMS-MISC .....	
				NUT, PLAIN, HEXAGON HOSE HANGER.....	V
				BRACKETS TO RIGHT CATWALK, ACCESSORY .....	
				ITEMS MISCELLANEOUS.....	
				WASHER, LOCK HOSE HANGER BRACKETS .....	V
				TO RIGHT CATWALK, ACCESSORY ITEMS.....	
				PLATFORM, LEFT ACCESSORY ITEMS- .....	1
				MISCELLANEOUS.....	
				BRACKET FENDER TO SUBFRAME, .....	2
				ACCESSORY ITEMS-MISCELLANEOUS.....	
				GUARD, SPLASH, VEHICU ....	2
				BAR, SPLASH GUARD ACCESSORY ITEMS-	2

SECTION II

TM 5-3895-371-24P

(1)	(2)	(3)	(4)	(5)	(6)
ITEM NO	SMR CODE	CAGEC	PART NUMBER	DESCRIPTION AND USABLE ON CODES(UOC)	QTY
22	PAOZZ	96906	MS27183-10	MISCELLANEOUS..... WASHER, FLAT BAR TO SPLASH GUARD TO LEFT AND RIGHT FENDER MISC.....	14
23	PAOZZ	96906	MS51967-8	NUT, PLAIN, HEXAGON LEFT FENDER TO LEFT RAIL BRACKET, ACCESSORY ITEMS MISC .....	6
24	PAOZZ	96906	MS35338-46	WASHER, LOCK LEFT FENDER TO LEFT .....	6
25	PAOZZ	96906	MS27183-15	RAIL BRACKET, ACCESSORY ITEMS MISC..... WASHER, FLAT LEFT FENDER TO LEFT .....	6
26	XDOZZ	80195	J626103	RAIL BRACKET, ACCESSORY ITEMS MISC..... FENDER LEFT AND RIGHT, ACCESSORY .....	2
27	XDOZZ	80195	3310076	ITEMS-MISCELLANEOUS ..... STEP, LEFT PLATFORM ACCESSORY ITEMS- .....	1
				MISCELLANEOUS.....	

END OF FIGURE

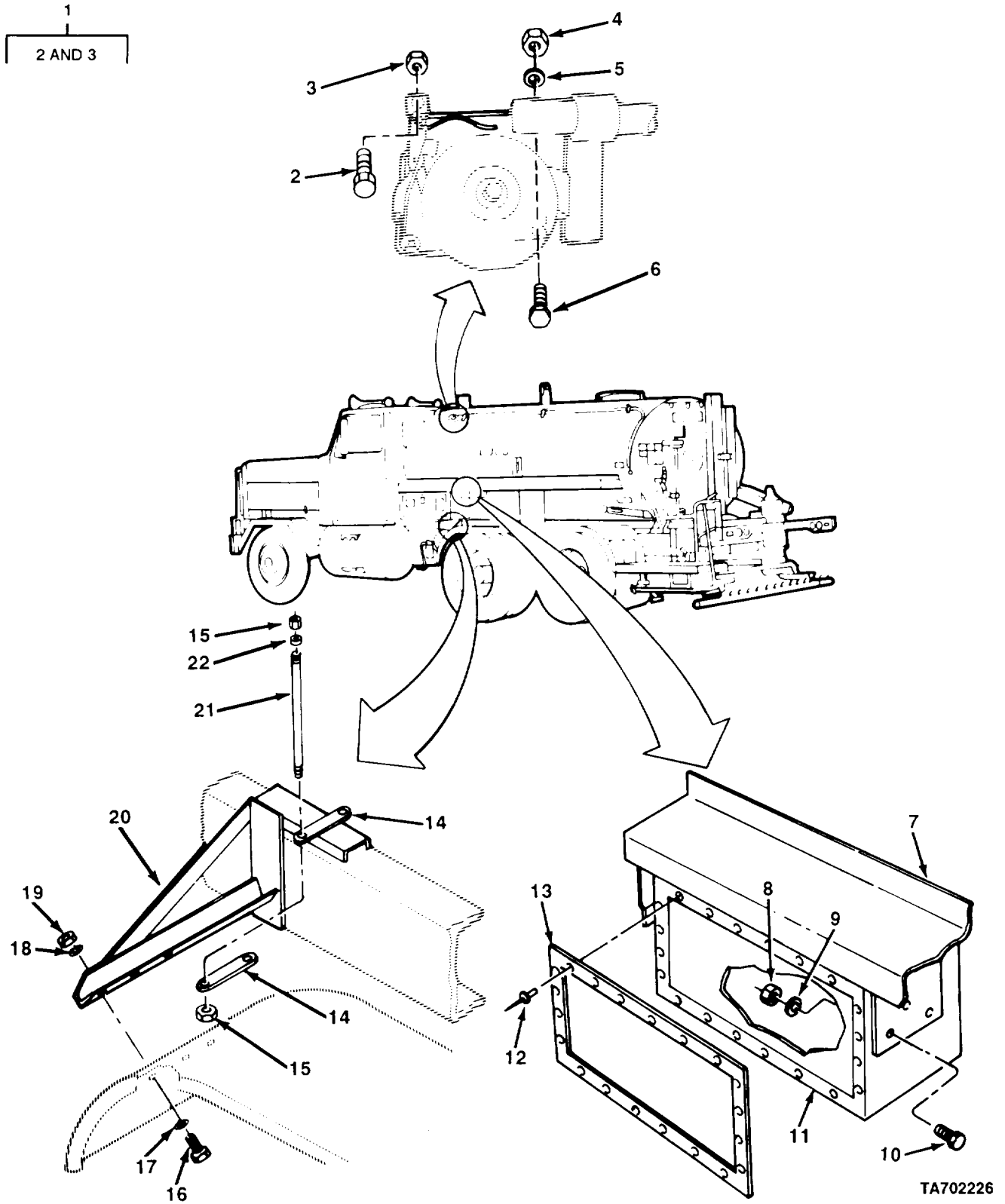

TA702226

FIGURE 8. MISCELLANEOUS ACCESSORY ITEMS, FENDER BRACKET, AND LEFT SIDE CATWALK.

## SECTION II

TM 5-3895-371-24P

(1)	(2)	(3)	(4)	(5)	(6)
ITEM NO	SMR CODE	CAGEC	PART NUMBER	DESCRIPTION AND USABLE ON CODES(UOC)	QTY
GROUP 2202 ACCESSORY ITEMS					
FIG. 8 MISCELLANEOUS ACCESSORY ITEMS, FENDER BRACKET, AND LEFT SIDE CATWALK					
1	PAOZZ	80195	3390058	SIGNAL BELL AND BRA ACCESSORY ITEMS-MISCELLANEOUS .....	1
2	PAOZZ	96906	MS35207-267	.SCREW, MACHINE RING ASSY TO SIGNAL .....	1
3	PAOZZ	96906	MS35650-302	BELL, ACCESSORY ITEMS MISC.....	1
4	PAOZZ	96906	MS51967-2	.NUT, PLAIN, HEXAGON RING ASSY TO.....	1
				SIGNAL BELL, ACCESSORY ITEMS MISC.....	
4	PAOZZ	96906	MS51967-2	NUT, PLAIN, HEXAGON BELL TO WELDED .....	2
				BRACKET, ACCESSORY ITEMS-MISCELLANEOUS.....	
* 5	PAOZZ	96906	MS35338-44	WASHER, LOCK BELL TO WELDED BRACKET, .....	2
				ACCESSORY ITEMS-MISCELLANEOUS.....	
6	PAOZZ	96906	MS90725-6	SCREW, CAP, HEXAGON H BELL TO WELDED .....	2
				BRACKET, ACCESSORY ITEMS MISCELLANEOUS.....	
7	XDOZZ	80195	J626128	CATWALK, LEFT ACCESSORY ITEMS- .....	1
				MISCELLANEOUS.....	
8	PAOZZ	96906	MS51967-2	NUT, PLAIN, HEXAGON .....	6
9	PAOZZ	96906	MS35338-44	WASHER, LOCK .....	18
10	PAOZZ	96906	MS90725-6	SCREW, CAP, HEXAGON H HOSE HANGER .....	9
				BRACKETS TO RIGHT CATWALK, ACCESSORY ITEMS -MISCELLANEOUS .....	
11	XDOZZ	80195	3310080	BOX, TOOL WITHOUT DOOR, ACCESSORY .....	1
				ITEMS-MISCELLANEOUS .....	
12	XDOZZ	19738	2754-0817	RIVET, BLIND 1/4INCH .....	12
13	XDOZZ	80195	3310087	DOOR ASSY, TOOL BOX RIVETED, .....	1
				ACCESSORY ITEMS-MISCELLANEOUS,.....	
14	XDOZZ	80195	3310931	BAR, BRACKET HOLDING .....	2
15	PAOZZ	96906	MS51967-14	NUT, PLAIN, HEXAGON BARS TO RIGHT .....	4
				FENDER BRACKET TO RAILMISCELLANEOUS.....	
16	PAOZZ	96906	MS90728-62	SCREW, CAP, HEXAGON H LEFT FENDER TO.....	3
				LEFT RAIL BRACKET, ACCESSORY ITEMS MISC .....	
17	PAOZZ	96906	MS27183-15	WASHER, FLAT .....	3
18	PAOZZ	96906	MS35338-46	WASHER, LOCK .....	3
19	PAOZZ	96906	MS51967-8	NUT, PLAIN, HEXAGON .....	3
20	XDOZZ	80195	J626124	BRACKET LEFT-FENDER MOUNTING, ACCESSORY ITEMS-MISCELLANEOUS.....	1
21	XDOZZ	80195	3300337	STUD 0.50NCX16IN, BARS TO RIGHT FENDER 9RACKET TO RAILMISCELLANEOUS .....	2
22	PAOZZ	96906	MS35338-48	WASHER, LOCK LEFT CATWALK TO TANK .....	V
				ACCESSORY ITEMS-MISCELLANEOUS.....	

END OF FIGURE



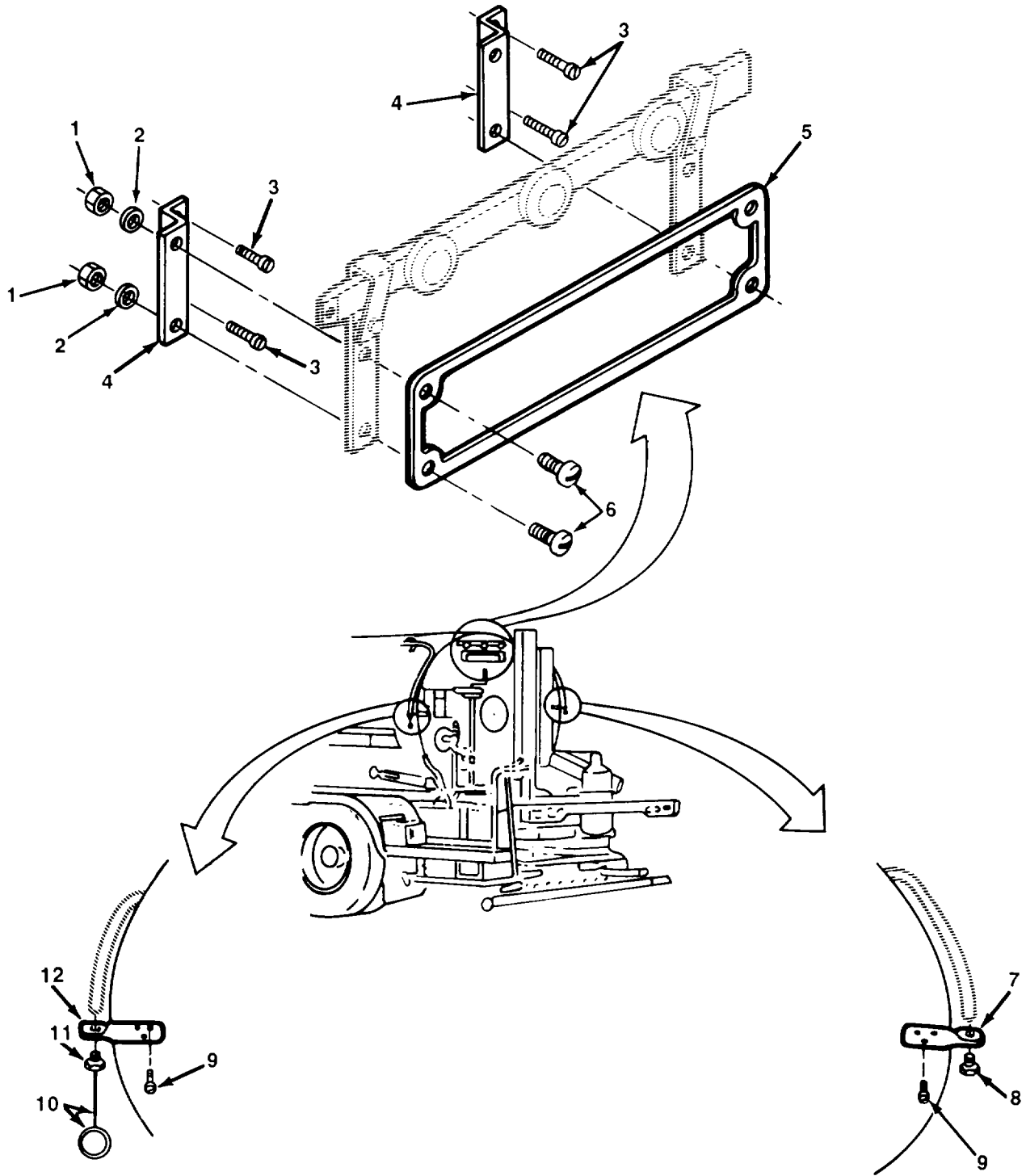

TA702227

FIGURE 9. MISCELLANEOUS ACCESSORY ITEMS, REAR MOUNTING HARDWARE.

## SECTION II

TM 5-3895-371-24P

(1)	(2)	(3)	(4)	(5)	(6)
ITEM NO	SMR CODE	FSCM	PART NUMBER	DESCRIPTION AND USABLE ON CODES(UOC)	QTY
GROUP 2202 ACCESSORY ITEMS					
FIG. 9 MISCELLANEOUS ACCESSORY ITEMS, REAR MOUNTING HARDWARE					
1	PAOZZ	96906	MS51967-2	NUT, PLAIN, HEXAGON HOSE HANGER BRACKETS TO RIGHT CATWALK, ACCESSORY ITEMS MISCELLANEOUS.....	4
2	PAOZZ	96906	MS35338-44	WASHER, LOCK .....	4
3	PAOZZ	96906	MS24617-55	SCREW, TAPPING LIGHT MOUNTING BRACKET TO TANK, ACCESSORY ITEMS MISCI .....	4
4	XDOZZ	80195	3380134	BRACKET, LIGHT MTG ACCESSORY ITEMS-MISCELLANEOUS.....	2
* 5	PAOZZ	80195	3390149	PLATE, IDENTIFICATION ACCESSORY ITEMS-MISCELLANEOUS .....	1
6	PAOZZ	96906	MS90728-8	SCREW, CAP, HEXAGON H... .....	4
7	XDOZZ	80195	3310018	BRACKET, HANDRAIL RIGHT, ACCESSORY ITEMS-MISCELLANEOUS .....	1
8	PAOZZ	24617	122408	SCREW, CAP, HEXAGON H HANDRAILS TO BRACKETS, ACCESSORY ITEMS MISC .....	1
9	PAOZZ	96906	MS24617-61	SCREW, TAPPING HANDRAIL BRACKETS TO TANK, ACCESSORY ITEMS-MISCELLANEOUS .....	6
10	PFOZZ	34623	MA207-22550	WIRE ROPE ASSEMBLY SIGNAL BELL, ACCESSORY ITEMS-MISCELLANEOUS.....	1
11	XDOZZ	80195	3390063	SCREW, CAP, HEX HEAD DRILLED, HANDRAILS TO BRACKETS, ACCESSORY ITEMS MISC .....	1
12	XDOZZ	80195	3310017	BRACKET, HANDRAIL LEFT, ACCESSORY ITEMS-MISCELLANEOUS .....	1

END OF FIGURE

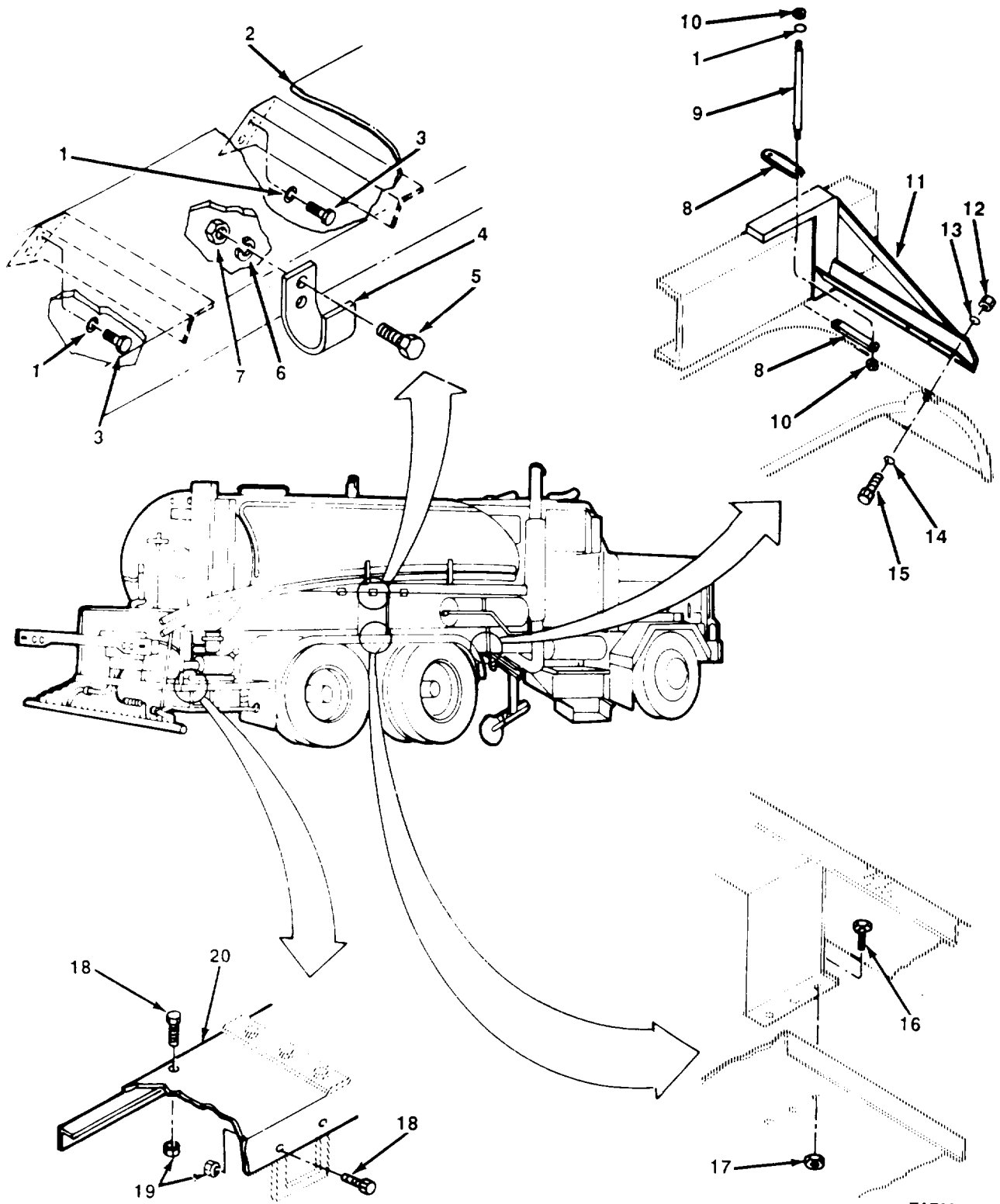

TA702228

FIGURE 10. MISCELLANEOUS ACCESSORY ITEMS, RIGHT SIDE BRACKETS AND MOUNTING HARDWARE.

## SECTION II

TM 5-3895-371-24PC01

(1) ITEM NO	(2) SMR CODE	(3) CAGEC	(4) PART NUMBER	(5) DESCRIPTION AND USABLE ON CODES (UOC)	(6) QTY
GROUP 2202 ACCESSORY ITEMS					
FIG. 10.MISCELLANEOUS ACCESSORY ITEMS, RIGHT SIDE BRACKETS AND MOUNTING HARDWARE					
1	PAOZZ	96906	MS35338-48	WASHER, LOCK.....	6
2	XDOZZ	80195	J626129	CATWALK, RIGHT ACCESSORY ITEMS-.....	1
				MISCELLANEOUS.....	
3	PAOZZ	24617	122433	SCREW, CAP, HEXAGON H LEFT CATWALK .....	16
				TO TANK, ACCESSORY ITEMS MISC .....	
4	XDOZZ	80195	3390167	BRACKET, HOSE HANGER ACCESSORY .....	3
				ITEMS-MISCELLANEOUS.....	
5	PAOZZ	96906	MS90725-6	SCREW, CAP, HEXAGON H.....	6
6	PAOZZ	96906	MS35338-44	WASHER, LOCK .....	6
7	PAOZZ	96906	MS51967-2	NUT, PLAIN, HEXAGON .....	6
8	XDOZZ	80195	3310931	BAR, BRACKET HOLDING .....	2
9	XDOZZ	80195	3300337	STUD.....	2
10	PAOLZ	96906	MS51967-14	NUT, PLAIN, HEXAGON .....	4
11	XDOZZ	80195	J626107	BRACKET RIGHT-FENDER MOUNTING .....	1
				ACCESSORY ITEMS-MISCELLANEOUS.....	
12	PAOZZ	96906	MS51967-8	NUT, PLAIN, HEXAGON .....	3
13	PAOZZ	96906	MS35338-46	WASHER, LOCK .....	3
14	PAOZZ	96906	M527183-15	WASHERGFLAT .....	3
15	PAOZZ	96906	MS90728-62	SCREW, CAP, HEXAGON H.....	3
16	PAOZZ	96906	MS90725-6	SCREW, CAP, HEXAGON H.....	3
17	PAOZZ	24617	9413314	NUT, SELF -LOC KING, HE .....	3
* 18	PAOZZ	80204	B1821BH038C075N	SCREW, CAP, HEXAGON H.....	2
19	PAOZZ	24617	274993	NUT, SELF-LOCKING, HE .....	1
20	XDOZZ	80195	J626127	PLATFORM, RIGHT ACCESSORY ITEMS.....	1
				MISCELLANEOUS.....	

END OF FIGURE

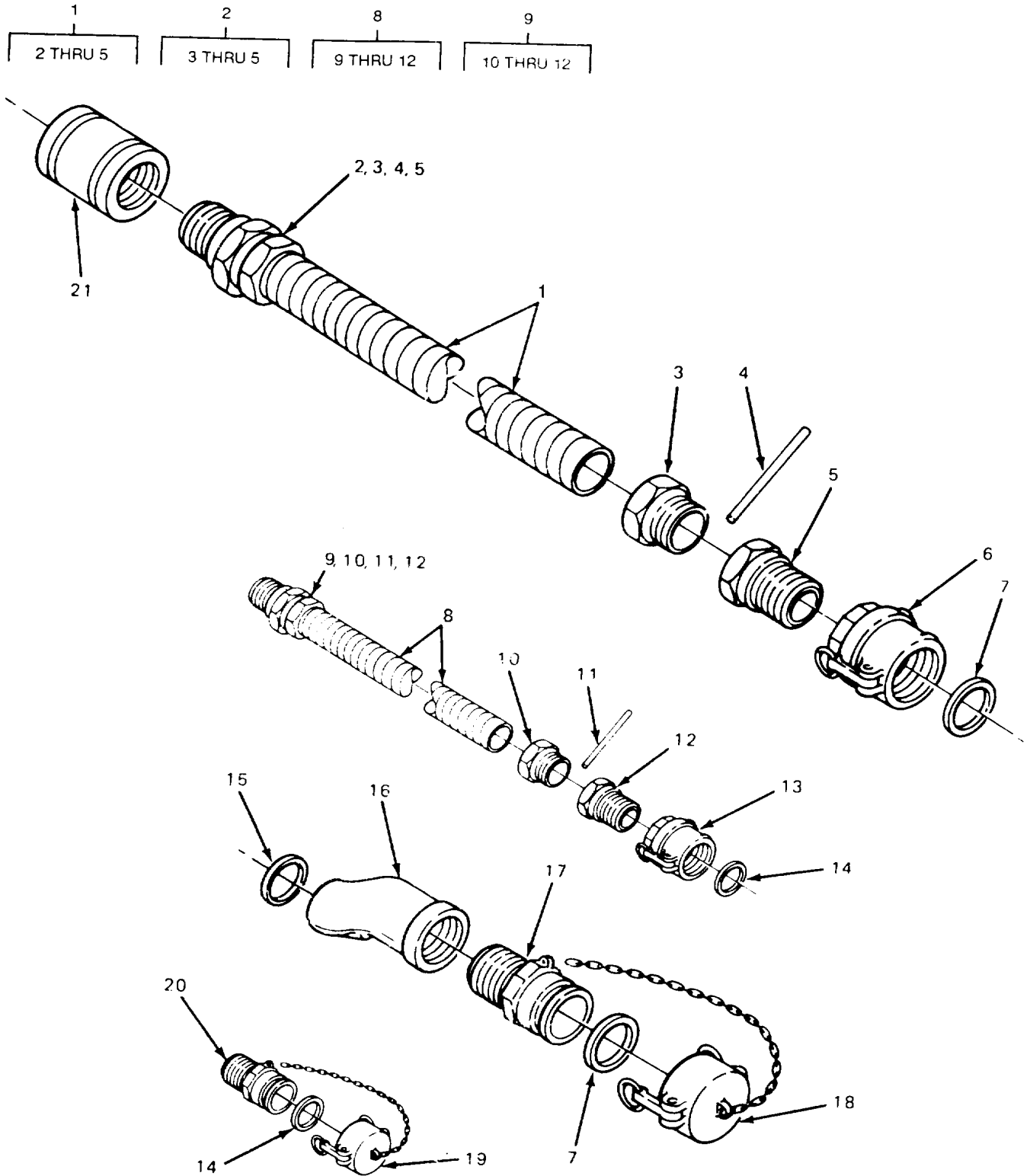

TA702229

FIGURE 11. ASPHALT HOSES AND CONNECTORS.

SECTION II					
(1)	(2)	(3)	(4)	(5)	(6)
ITEM NO	SMR CODE	CAGEC	PART NUMBER	DESCRIPTION AND USABLE ON CODES (UOC)	QTY
GROUP 2202 ACCESSORY ITEMS					
FIG. 11. ASPHALT HOSES AND CONNECTORS					
1	PAOZZ	80195	6600273	HOSE ASSEMBLY TA, WITH MALE ..... COUPLING 15 FT FL, HOSE 3 INCH T AND AND, MM 15 FT LG ASPHALT HOSES, METAL AND CONNECTORS .....	2
2	PAOZZ	80195	6600271	.PARTS KIT, HOSE CONN ASSEMBLY..... 3 INCHES .....	2
3	XAOZZ	80195	6600271-1	..NUT, JAM.....	1
4	PAOZZ	80195	7220028	..PACKING, PREFORMED .....	1
5	XAOZZ	80195	6600271-2	ADAPTER .....	1
* 6	PFOZZ	96906	MS27024-8	COUPLING HALF, QUICK 3 IN. ALUMINUM, ..... PRT B, ASPHALT HOSES, METAL, AND CONNECTORS.....	4
7	PAOZZ	80195	6600279	GASKET 3.00 10 PIPE, SILICONE,.....	4
8	PAOZZ	80195	6600252	ASPHALT HOSES, METAL, AND CONNECTORS ..... HOSE ASSY, METAL TA X 25 FEET WITH ..... MALE PO COUPLING, ASPHALT HOSES, METAL, AND CONNECTORS .....	1
9	PAOZZ	80195	7410001	..ADAPTER, STRAIGHT, PI ASSEMBLY .....	2
10	XAOZZ	80195	7410001-1	..NUT, JAM.....	1
11	PAOZZ	80195	7220028	..PACKING, PREFORMED .....	1
12	XAOZZ	80195	7410001-2	..ADAPTER .....	1
13	PAOZZ	80195	6600249	COUPLING HALF, QUICK 1.00 IN PRT 8, ..... ASPHALT HOSES-METAL AND CONNECTORS.....	1
14	XDOZZ	80195	6600251	GASKET 1.00 IN ID PIPE, SILICONE,.....	1
15	PAOZZ	80195	3380103	ASPHALT HOSES, METAL, AND CONNECTORS ..... GASKET COUPLING, TANK CAR, ASPHALT ..... HOSES, METAL, AND CONNECTORS .....	2
16	PAOZZ	80195	3340040	COUPLING, HOSE .....	1
17	XDOZZ	80195	6600152	NIPPLE, QUICK-DISCON ASPHALT HOSES,..... METAL, AND CONNECTORS .....	1
18	XDOZZ	80195	6600281	CAP, QUICK DISCONN ALUMINUM,.....	4
19	PAOZZ	80195	6600250	ASPHALT HOSES, METAL, AND CONNECTORS ..... CAP ASSEMBLY, DUST ALUMINUM WITH ..... GASKET AND CHAIN ASPHALT HOSES, METAL, AND CONNECTORS .....	1
20	PAOZZ	80195	6600248	ADAPTER ASPHALT HOSES, METAL, AND..... CONNECTORS .....	1
21	PAOZZ	80195	6600277	ADAPTER ALUMINUM PRT A, ASPHALT ..... HOSES METAL, AND CONNECTORS .....	4

END OF FIGURE

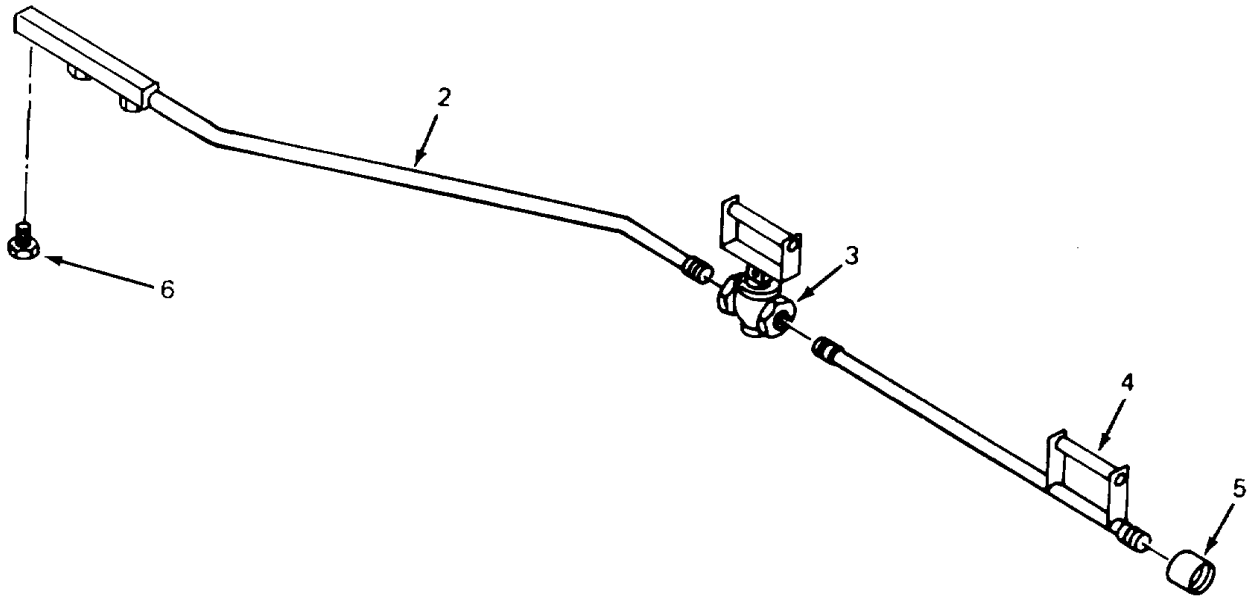
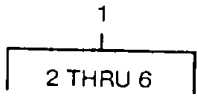

TA702230

FIGURE 12. HAND SPRAY GUN.

SECTION II					
(1)	(2)	(3)	(4)	(5)	(6)
ITEM	SMR		PART		
NO	CODE	CAGEC	NUMBER	DESCRIPTION AND USABLE ON CODES (UOC)	QTY
GROUP 2202 ACCESSORY ITEMS					
FIG. 12.HAND SPRAY GUN					
1	PAOOO	80195	3380017	GUN, HAND SPRAY HANDSPRAY.....	1
2	PAOZZ	80195	3380024	.TUBE, OFFSET HANDSPRAY, GUN.....	1
				ASSEMBLY-HANDSPRAY.	
3	PAOZZ	80195	3380392	.VALVE, CONTROL HANDSPRAY, GUN.....	1
				ASSEMBLY-HANDSPRAY.....	
4	PAOZZ	80195	3380022	.TUBE ASSEMBLY, METAL HANDSPRAY, GUN.....	1
				ASSEMBLY-HANDSPRAY,.....	
5	PAOZZ	24617	128137	.COUPLING, PIPE, GUN ASSEMBLY.....	1
				HANDSPRAY , , C.....	
6	PAOZZ	80195	3351011	.NOZZLE, SPRAY, FLUIO- 0.12, SPRAY BAR.....	3
				GUN ASSEMBLY-HANDSPRAY .....	
END OF FIGURE					



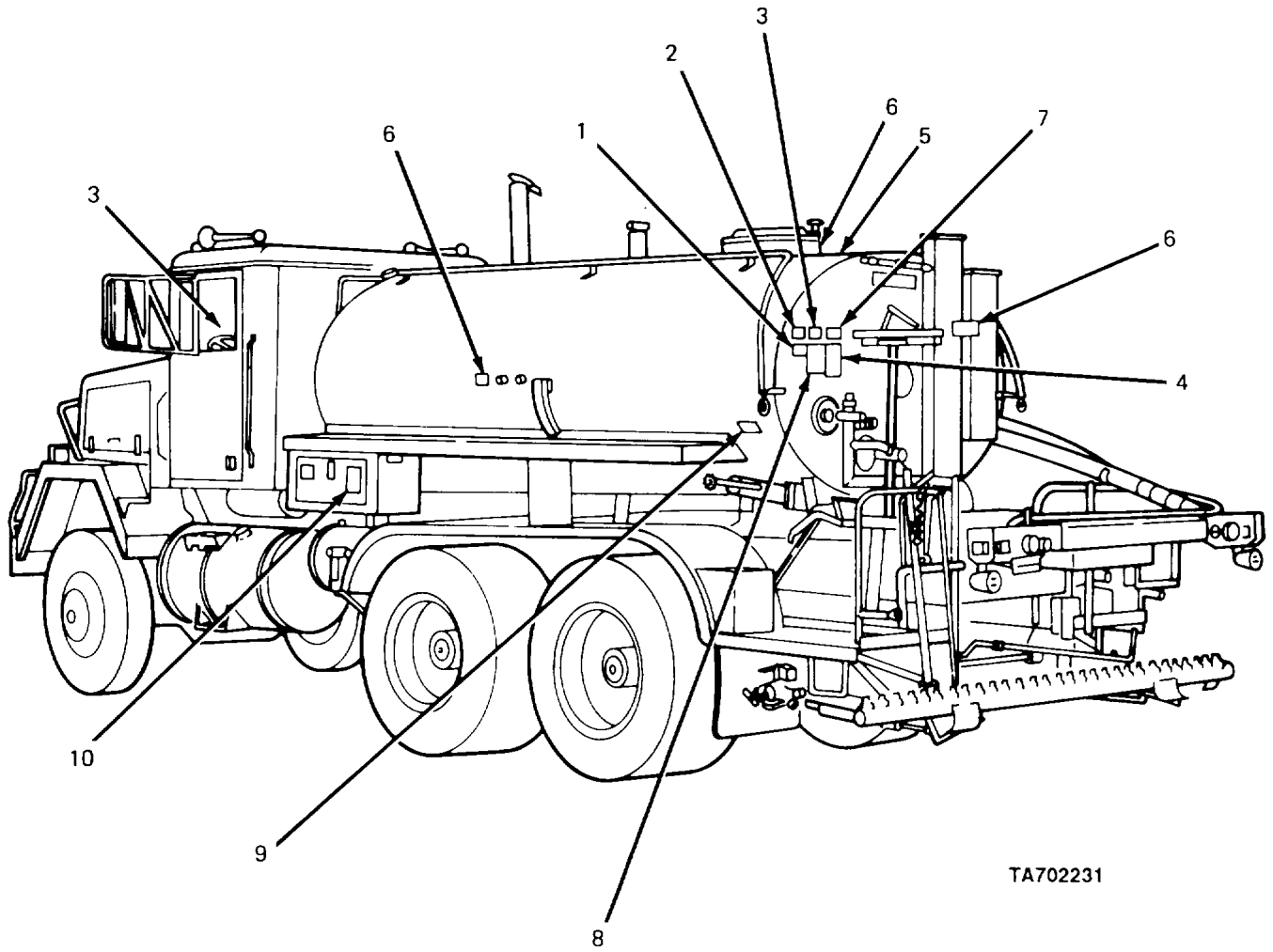
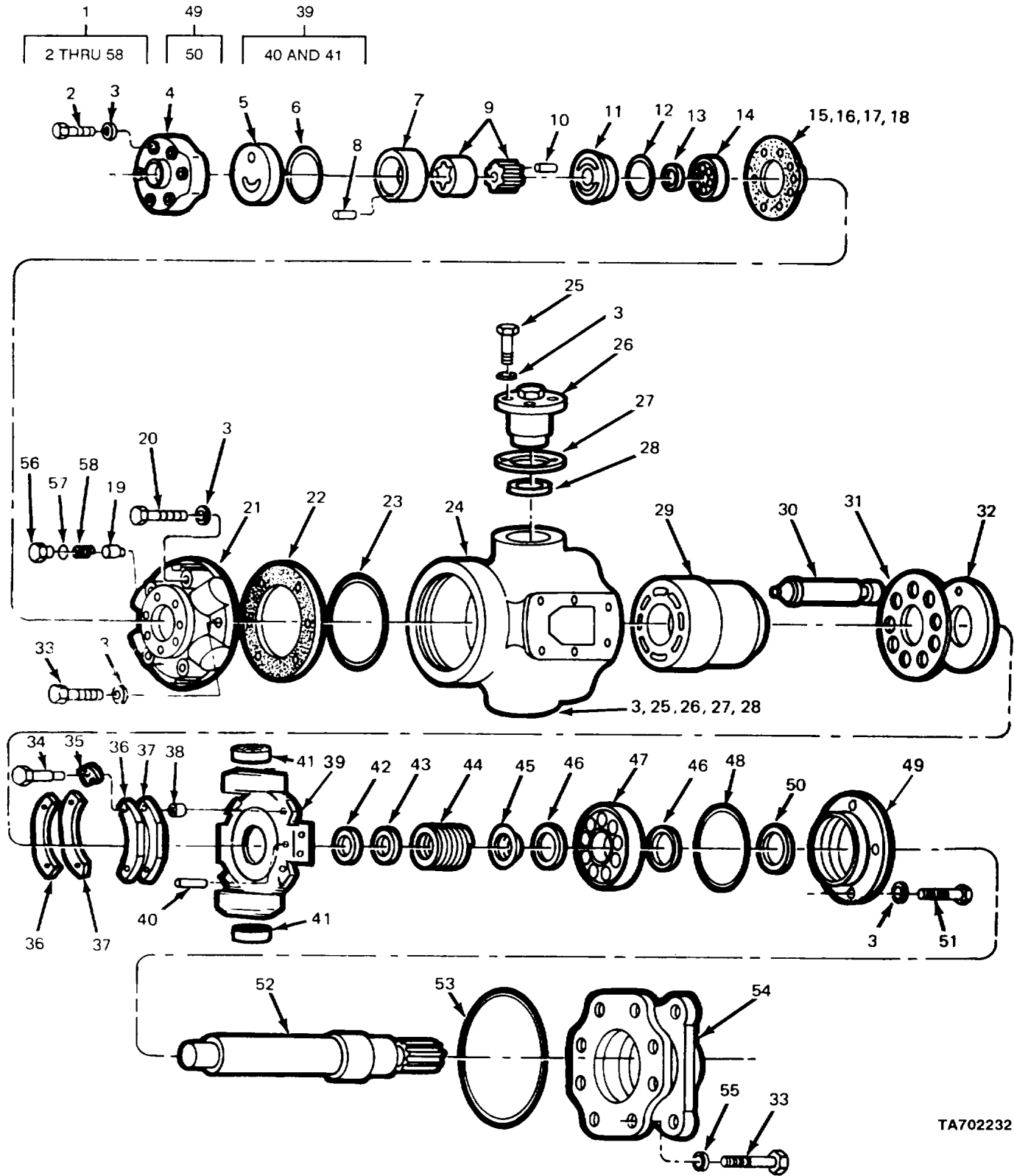

FIGURE 13. DATA PLATES.

(1) ITEM NO	(2) SMR CODE	(3) CAGEC	(4) PART NUMBER	(5) DESCRIPTION AND USABLE ON CODES (UOC)	(6) QTY
SECTION II					
GROUP 2210 DATA PLATES AND INSTRUCTION HOLDERS					
FIG, 13.DATA PLATES					
1	PAOZZ	34623	MA242A-21085	PLATE, INSTRUCTION, SHIELDS IN PLACE, ..... PLATES, DATA .....	1
2	PAOZZ	80195	3561028	PLATE INSTRUCTION, REMAIN CLEAR, ..... PLATES, DATA .....	1
3	PAOZZ	80195	3561027	PLATE, INSTRUCTION BEFORE STARTING, ..... PLATES, DATA .....	2
4	PAOZZ	80195	3390537	PLATE, INSTRUCTION, BURNER, GENERAL, ..... PLATES, DATA .....	1
5	PAOZZ	80195	3390535	PLATE, INSTRUCTION, MANHOLE, PLATES, ..... DATA .....	2
6	PAOZZ	34623	MA242A-21090	PLATE, INSTRUCTION HOT SURFACE, ..... PLATES, DATA .....	3
7	PAOZZ	80195	3390536	PLATE, INSTRUCTION QUAD. LEVER AIR, ..... PLATES, DATA .....	1
8	PAOZZ	80195	3390539	PLATE, INSTRUCTION, GEN BURNER, ..... PLATES, DATA .....	1
9	PAOZZ	80195	3390534	PLATE, INSTRUCTION, FILL CAP, PLATES, ..... DATA .....	1
10	PAOZZ	34623	MA242A-21094	PLATE, INSTRUCTION, SAFETY, GENERAL, ..... PLATES DATA .....	1

END OF FIGURE



TA702232

FIGURE 14. HYDRAULIC PUMP.

(1) ITEM NO	(2) SMR CODE	(3) CAGEC	(4) PART NUMBER	(5) DESCRIPTION AND USABLE ON CODES (UOC)	(6) QTY
SECTION II					
GROUP 24 HYDRAULIC AND FLUID SYSTEMS					
GROUP 2401 PUMP AND MOTOR					
FIG. 14.HYDRAULIC PUMP					
1	PAFFF	90166	895001-892629	PUMP, ROTARY LH ROTATION.....	1
2	PAFZZ	02892	870220	.BOLT, MACHINE SINGLE PORT COVER TO ..... PUMP COVER, PUMP ASSY HYDRAULIC, LHROTATION .....	6
3	PAFZZ	02892	870480	.WASHER, LOCK, SINGLE, PORT, COVER TO ..... PUMP COVER, PUMP, ASSEMBLY HYDRAULIC, LHROTATION .....	6
4	XAFZZ	02892	840120	.HEAD, HYDRAULIC, MOTO, PUMP ASSEMBLY..... HYDRAULIC-LH ROTATION .....	1
5	PAFZZ	02892	840185	.DISK, VALVE PUMP ASSEMBLY..... HYDRAULIC-LH ROTATION .....	1
6	KFFZZ	02892	871231	.PACKING, PREFORMED, PUMP, ASSEMBLY ..... HYDRAULIC-LH, ROTATION, PART OF KIT P/N 45K4193 .....	1
7	PAFZZ	90166	840041	.SPACER, ASSEMBLY, PUMP, ASSEMBLY..... HYDRAULIC-LH, ROTATION .....	1
8	PAFZZ	02892	870092	.PIN PUMP, ASSY, HYDRAULIC-LH..... ROTATION.....	1
9	PAFZZ	02892	830091	.ROTOR, PUMP, DYNAPOWE, PUMP, ASSY..... HYDRAULIC-LH, ROTATION .....	1
10	PAFZZ	02892	871054	.PIN, PUMP, ASSY, HYDRAULIC-LH..... ROTATION.....	1
11	PAFZZ	90166	840038	.VALVE, CONTROL PUMP ASSY HYDRAULIC ..... LH, ROTATION .....	1
12	PFFZZ	02892	871140	.PACKING PUMP ASSY HYDRAULIC-LH..... ROTATION, PART, OF KIT P/N 45K4193.....	1
13	PAFZZ	02892	870101	.RING, RETAINING, PUMP ASSY..... HYDRAULIC-LH, ROTATION .....	1
14	PAFZZ	43334	A1206WB	BEARING, ROLLER, CYLI PUMP ASSY..... HYDRAULIC-LH, ROTATION .....	1
15	KFFZZ	02892	870305	.GASKET 0.001-AMBER, PUMP ASSEMBLY..... HYDRAULIC, LH ROTATION PART OF KIT P/N 45K4193 .....	1
16	KFFZZ	02892	870306	.GASKET 0.002-RED, PUMP ASSEMBLY ..... HYDRAULIC, LH ROTATION, PART, OF KIT P/N 45K4193.....	1
17	KFFZZ	02892	870307	.GASKET, 0.003-GREEN, PUMP, ASSEMBLY..... HYDRAULIC, LH ROTATION, PART OF KIT P/N 45K4193 .....	1
18	KFFZZ	02892	870308	.GASKET, 0.004-BLUE, PUMP, ASSEMBLY ..... HYDRAULIC, LH ROTATION PART OF KIT P/N 45K4193.....	1
19	PAFZZ	02892	840035	.PLUNGER, PUMP, ASSY, HYDRAULIC ..... LH ROTATION .....	2
20	PAFZZ	02892	870264	.BOLT, MACHINE PUMP COVER TO PUMP 4 HOUSING, PUMP ASSEMBLY-HYDRAULIC,.....	

(1) ITEM NO	(2) SMR CODE	(3) CAGEC	(4) PART NUMBER	(5) DESCRIPTION AND USABLE ON CODES (UOC)	(6) QTY
21	XAFZZ	02892	840063	LHROTATION ..... .HEAD, HYDRAULIC MOTO PUMP ASSY.....	1
22	PFFZZ	02892	840073	HYDRAULIC-LH ROTATION ..... .GASKET PUMP ASSY HYDRAULIC-LH.....	1
23	KFFZZ	02892	871158	ROTATION PART OF KIT P/N 45K4193 ..... .PACKING, PREFORMED PUMP ASSY.....	1
24	XAFZZ	02892	840024	HYDRAULIC-LH ROTATION PART OF KIT P/N 45K4193..... .HOUSING, PUMP, ASSY HYDRAULIC.....	1
25	PAFZZ	02892	870160	LH ROTATION ..... .BOLT TRUNNIONS TO PUMP HOUSING,.....	8
26	PAFZZ	02892	840756	PUMP ASSY HYDRAULIC, LH ROTATION ..... .TRUNNION PUMP ASSY HYDRAULIC, LH.....	2
27	KFFZZ	02892	840031	ROTATION..... .GASKET, PUMP, ASSY HYORAUCLICTLH.....	2
28	PAFZZ	90166	840029	ROTATION, PART, OF, KIT P/N 45K4193 ..... .BEARING, WASHER, THRU PUMP ASSY.....	2
29	PAFZZ	90166	830150	HYDRAULIC, LH ROTATION ..... .PUMP, BLOCK, ASSEMBLY, PUMP ASSEMBLY.....	1
30	PAFZZ	02892	830003	HYDRAULIC, LH ROTATION ..... .PISTON, VALVE PUMP ASSEMBLY 9	
31	PAFZZ	90166	841225	HYDRAULIC, LH ROTATION ..... .PLATE, PISTON RETURN PUMP ASSEMBLY.....	1
32	PAFZZ	02892	841226	HYDRAULIC, LH ROTATION ..... .PLATE, PUMP, ASSEMBLY.....	1
* 33	PAFZZ	02892	870194	HYDRAULIC, LH ROTATION ..... .BOLT MOUNTING FLANGE TO PUMP.....	10
34	PAFZZ	90166	870181	HOUSING, PUMP ASSEMBLY-HYDRAULIC, LHROTATION ..... .BOLT CLIP, BEARING PLATE AND.....	4
35	PAFZZ	02892	841163	SPACER TO CAM ASSEMBLY, PUMP ASSEMBLYHYDRAULIC, LH ROTATION..... .WASHER, KEY CLIP, BEARING PLATE AND.....	4
36	PAFZZ	02892	850061	SPACER TO CAM ASSEMBLY, PUMP ASSEMBLYHYDRAULIC, LH ROTATION..... .CLIP, SPRING TENSION PUMP ASSEMBLY.....	2
37	PAFZZ	02892	850060	HYDRAULIC, LH ROTATION ..... .BEARING, WASHER, THRU PUMP ASSEMBLY.....	1
38	PAFZZ	02892	841248	HYDRAULIC, LH ROTATION ..... .SPACER, SLEEVE PUMP ASSEMBLY.....	4
39	PAFFF	02892	830245	HYDRAULIC, LH ROTATION ..... .CAM ASSEMBLY PUMP ASSEMBLY.....	1
40	PAFZZ	02892	870045	HYDRAULIC, LH ROTATION ..... .PIN PUMP ASSEMBLY HYDRAULIC, LH.....	1
41	PAFZZ	02892	870647	ROTATION..... .BEARING, ROLLER, CYLI PUMP.....	2
42	PAFZZ	02892	870103	ASSEMBLY HYDRAULIC, LH ROTATION..... .RING PUMP ASSEMBLY HYDRAULIC, LH.....	1
43	PAFZZ	02892	840023	ROTATION..... .WASHER, FLAT PUMP ASSEMBLY.....	1
44	PAFZZ	02892	840022	HYDRAULIC, LH ROTATION ..... .SPRING, STEERING GEA PUMP ASSEMBLY.....	1

(1) ITEM NO	(2) SMR CODE	(3) CAGEC	(4) PART NUMBER	(5) DESCRIPTION AND USABLE ON CODES (UOC)	(6) QTY
45	XDFZZ	02892	840021	HYDRAULIC, LH ROTATION ..... .SPRING SPECIAL PUMP ASSEMBLY.....	1
46	PAFZZ	02892	870102	HYDRAULIC, LH ROTATION ..... .RING, RETAINING PUMP ASSEMBLY.....	2
47	PAFZZ	90166	870642	HYDRAULIC, LH ROTATION ..... BEARING, BALL, ANNULA PUMP ASSEMBLY.....	1
48	PFFZZ	02892	875243	HYDRAULIC, LH ROTATION ..... .GASKET PUMP ASSEMBLY HYDRAULIC, LH.....	1
49	PAFZZ	02892	830231	ROTATION PART OF KIT P/N 45K4193..... .SEAL ASSY PUMP ASSEMBLY HYDRAULIC,.....	1
50	PFFZZ	02892	870106	LH ROTATION ..... ..SEAL, VALVE, PUMP ASSEMBLY.....	1
51	PAFZZ	02892	870150	HYDRAULIC, LH ROTATION PART OF KIT P/N 45K4193..... .BOLT SEAL ASSEMBLY TO MOUNTING.....	4
52	PAFZZ	90166	841247	FLANGE, PUMP ASSY-HYDRAULIC, LHROTATION..... .SHAFT, SHOULDERED PUMP ASSEMBLY.....	1
53	KFFZZ	02892	875261	HYDRAULIC, LH ROTATION ..... .PACKING, PREFORMED PUMP ASSEMBLY.....	1
54	PFFZZ	02892	841277	HYDRAULIC, LH ROTATION PART OF KIT P/N 45K4193..... .FLANGE, MOUNTING PUMP ASSEMBLY.....	1
55	PAFZZ	02892	870492	HYDRAULIC, LH ROTATION ..... .WASHER, LOCK MOUNTING FLANGE TO.....	8
56	PAFZZ	90166	840037	PUMP HOUSING, PUMP ASSEMBLY- HYDRAULIC, LHROTATION ..... .PLUG, MACHINE THREAD PUMP ASSEMBLY.....	2
57	PAFZZ	02892	871114	HYDRAULIC-LH ROTATION ..... .D RING PUMP ASSEMBLY HYDRAULIC-LH.....	2
58	PAFZZ	02892	840036	ROTATION..... .SPRING, SPECIAL, PUMP ASSY.....	2
				HYDRAULIC-LH ROTATION .....	

END OF FIGURE

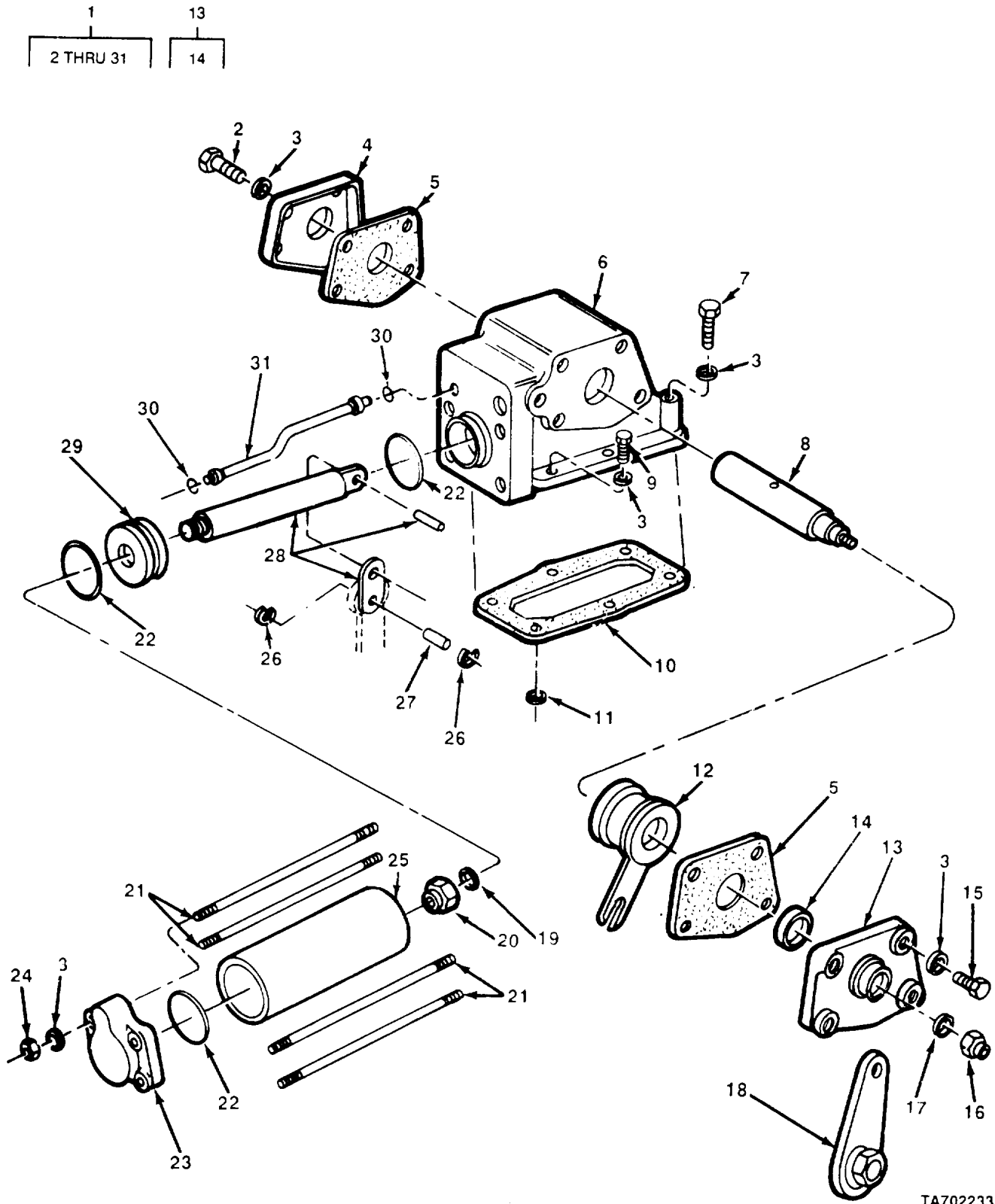

TA702233

FIGURE 15. HYDRAULIC PUMP ACTUATOR ASSEMBLY.

(1) ITEM NO	(2) SMR CODE	(3) CAGEC	(4) PART NUMBER	(5) DESCRIPTION AND USABLE ON CODES (UOC)	(6) QTY
GROUP 2401 PUMP AND MOTOR					
FIG. 15. HYDRAULIC PUMP ACTUATOR ASSEMBLY					
1	XDFFF	02892	892629	..ACTUATOR ASSEMBLY SERVO CONTROL,..... PUMP ASSY-HYDRAULIC, LH ROTATION .....	1
2	PAFZZ	02892	870140	..SCREW, CAP, HEXAGON H HOUSING .....	4
3	PAFZZ	02892	870480	COVER TO HOUSING, PUMP ASSY- HYDRAULIC, LH ROTATION .....	18
4	XDFZZ	02892	840087	..WASHER, LOCK TRUNNIONS TO PUMP .....	1
5	PAFZZ	02892	840088	HOUSING, PUMP ASSEMBLY HYDRAULIC LH ROTATION .....	1
6	XAFZZ	02892	830119	COVER, HOUSING PUMP ASSEMBLY..... HYDRAULIC, LH ROTATION .....	2
7	PAFZZ	02892	870230	..GASKET PUMP ASSEMBLY-HYDRAULIC,..... LH ROTATION .....	1
8	PAFZZ	02892	830018	HOUSING WITH BUSHING, PUMP .....	2
9	PAFZZ	02892	870160	ASSEMBLY-HYDRAULIC, LH ROTATION.....	2
10	PAFZZ	02892	840058	..SCREW, CAP, HEXAGON H ACTUATOR .....	1
11	PFFZZ	02892	871011	HOUSING TO PUMP HOUSING, PUMP ASSEMBLY-HYDRAULIC LHROTATION.....	4
12	PAFZZ	02892	830017	..VALVE, CONTROL PUMP ASSY .....	1
13	PAFZZ	90166	830028	HYDRAULIC, LH ROTATION .....	4
14	PAFZZ	02892	870115	..BOLT ACTUATOR HOUSING TO PUMP..... HOUSING, PUMP ASSEMBLY-HYDRAULIC, LHROTATION .....	1
15	PAFZZ	02892	840140	..GASKET, HOUSING PUMP ASSY .....	1
16	PAFZZ	02892	870705	HYDRAULIC, LH ROTATION .....	1
17	PFFZZ	02892	840125	..PACKING, PREFORMED PUMP ASSY .....	1
18	XDFZZ	02892	840419	HYDRAULIC, LH ROTATION PART OF KIT P/N 45K4193.....	1
19	PAFZZ	02892	840288	..SLEEVE, PUMP ASSY-HYDRAULIC, LH..... ROTATION.....	1
20	PAFZZ	90166	870709	...SEAL ASSEMBLY, PUMP ASSY..... HYDRAULIC, LH ROTATION .....	1
				...SEAL, LIP, PLATE ASSY PUMP ASSY..... HYDRAULIC LH ROTATION .....	1
				..SCREW, CAP, HEXAGON H SEAL PLATE .....	4
				ASSY TO HOUSING, PUMP ASSY-HYDRAULIC, LH ROTATION .....	1
				..NUT, SELF-LOCKING, HE LEVER AND .....	1
				SLEEVE ASSY TO CONTROL VALVE, PUMP ASSY-HYDRAULIC, LHROTATION .....	1
				..WASHER LEVER AND SLEEVE ASSY TO .....	1
				CONTROL VALVE, PUMP ASSY HYDRAULIC, LHROTATION .....	1
				..LEVER PUMP ASSY-HYDRAULIC, LH..... ROTATION.....	1
				..WASHER, FLAT PISTON TO ROD ASSY, .....	1
				PUMP ASSY-HYDRAULIC, LH ROTATION .....	1
				..NUT, SELF-LOCKING, HE PISTON TO .....	1



SECTION II					
(1)	(2)	(3)	(4)	(5)	(6)
ITEM	SMR		PART	DESCRIPTION AND USABLE ON CODES (UOC)	QTY
NO	CODE	CAGEC	NUMBER		
				ROD ASSY, PUMP ASSY-HYDRAULIC, LH ROTATION.....	
* 21	PAFZZ	02892	840304	..STUD, PLAIN CYLINDER TUBE TO ..	4
				COVER TO HOUSING, PUMP ASSEMBLY-HYDRAULIC, LHROTATION .....	
22	PAFZZ	02892	871133	..PACKING, PREFORMED PUMP ASSY .....	3
				HYDRAULIC, LH ROTATION .....	
* 23	PFFZZ	02892	840299	..COVER, CYLINDER PUMP ASSY .....	1
				HYDRAULIC, LH ROTATION .....	
24	PAFZZ	90166	870560	NUT, PLAIN, HEXAGON CYLINDER TUBE TO COVER TO HOUSING, PUMP ASSEMBLY-HYDRAULIC, LHROTATION .....	
				..CYLINDER, HYDRAULIC PUMP ASSY.....	1
25	PAFZZ	02892	840298	HYDRAULIC, LH ROTATION .....	
26	PAFZZ	02892	870100	..RING, RETAINING PUMP CAM SHAFT .....	2
				ARM TO ACTUATOR LINK, PUMP ASSY-HYDRAULIC, LHROTATION .....	
27	PAFZZ	02892	840059	..PIN, GROOVED, HEADLES PUMP CAM.....	1
				SHAFT ARM TO ACTUATOR LINK, PUMP ASSY-HYDRAULIC, LHROTATION .....	
28	PAFZZ	02892	830067	..SHAFT ASSEMBLY, PUMP ASSY .....	1
				HYDRAULIC, LH ROTATION .....	
29	PFFZZ	90166	840297	..PISTON ASSY, PUMP ASSY .....	1
				HYDRAULIC, LH ROTATION .....	
30	PAFZZ	02892	871011	..PACKING, PREFORMED PUMP ASSY .....	2
				HYDRAULIC, LH ROTATION .....	
* 31	PFFZZ	02892	830080	..TUBE ASSY, TRANSFER, PUMP ASSY.....	1
				HYDRAULIC, LH ROTATION .....	

END OF FIGURE

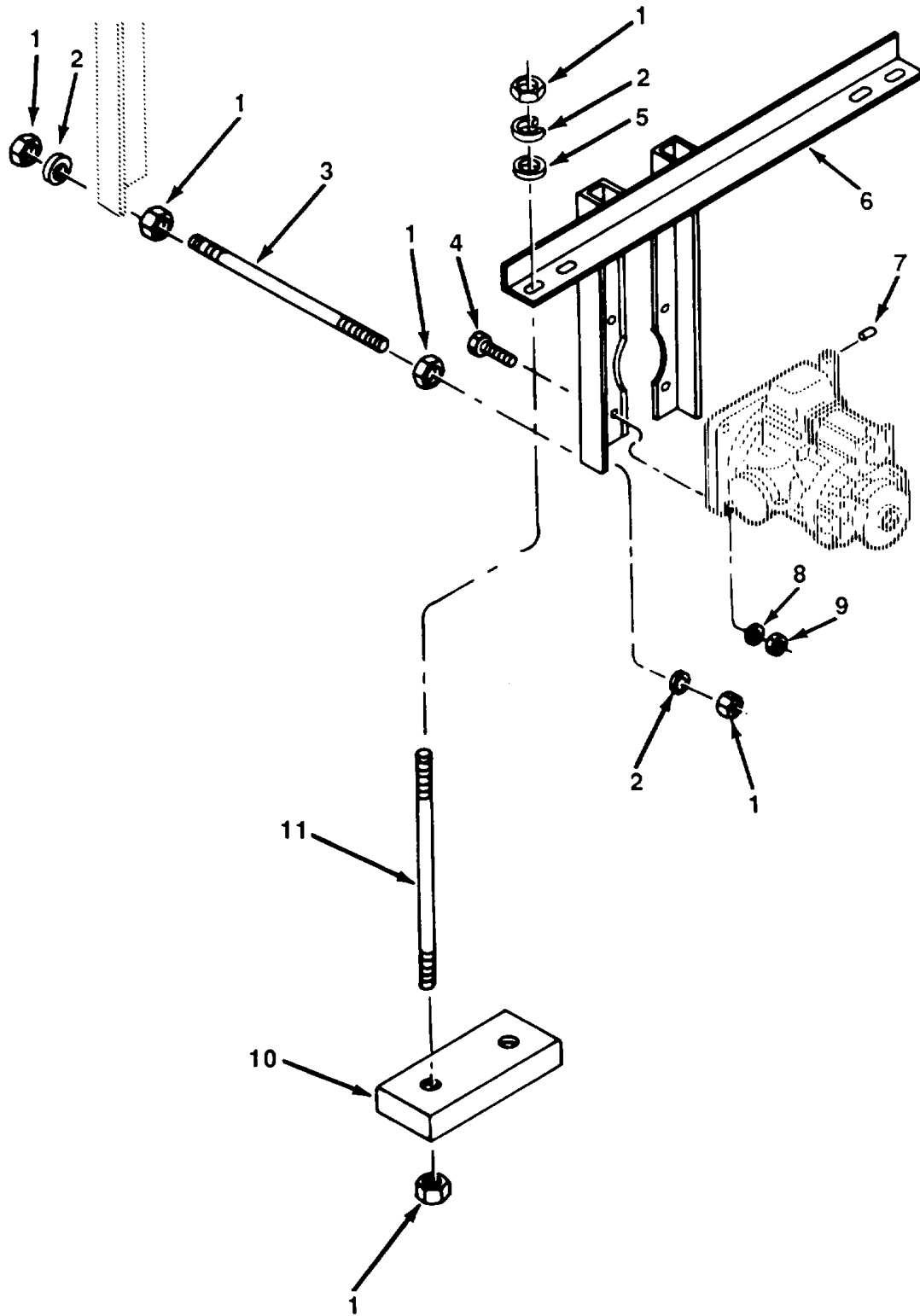

TA702234

FIGURE 16. HYDRAULIC PUMP MOUNTING HARDWARE.

SECTION II					
(1)	(2)	(3)	(4)	(5)	(6)
ITEM NO	SMR CODE	CAGEC	PART NUMBER	DESCRIPTION AND USABLE ON CODES (UOC)	QTY
GROUP 2401 PUMP AND MOTOR					
FIG. 16.HYDRAULIC PUMP MOUNTING HARDWARE					
1	PAFZZ	96906	MS51967-14	NUT, PLAIN, HEXAGON PUMP MOUNTING ANGLES TO RAILS	12
2	PAFZZ	96906	MS35338-48	WASHER, LOCK HYDRAULIC PUMP BRACKET TO HYDRAULIC TANK BRACKET	6
3	XDFZZ	80195	J626112	ROD, TIE HYDRAULIC PUMP BRACKET TO HYDRAULIC TANK BRACKET	1
4	PAFZZ	96906	M590728-165	SCREW, CAP, HEXAGON H HYDRAULIC PUMP TO ANGLE BRACKETS	4
5	PAFZZ	96906	MS27183-17	WASHER, FLAT PUMP MOUNTING ANGLES TO RAILS	4
6	XDFZZ	80195	J626125	ANGLE HYDRAULIC PUMP MOUNTING HANGER	1
7	PAFZZ	80195	3320304	BUSHING, SLEEVE PUMP ASSY-HYDRAULIC	1
8	PAFZZ	96906	M535338-50	WASHER, LOCK HYDRAULIC PUMP TO ANGLE BRACKETS	4
9	PAFZZ	96906	MS51967-20	NUT, PLAIN, HEXAGON 5/8NC, HYDRAULIC PUMP TO ANGLE BRACKETS	4
10	XDFZZ	80195	3310931	BAR, ANGLE MOUNTING PUMP ASSY HYDRAULIC	2
* 11	XDFZZ	80195	3300338	ROOD, THREADED END 14IN., PUMP MOUNTING ANGLES TO RAILS	4

END OF FIGURE

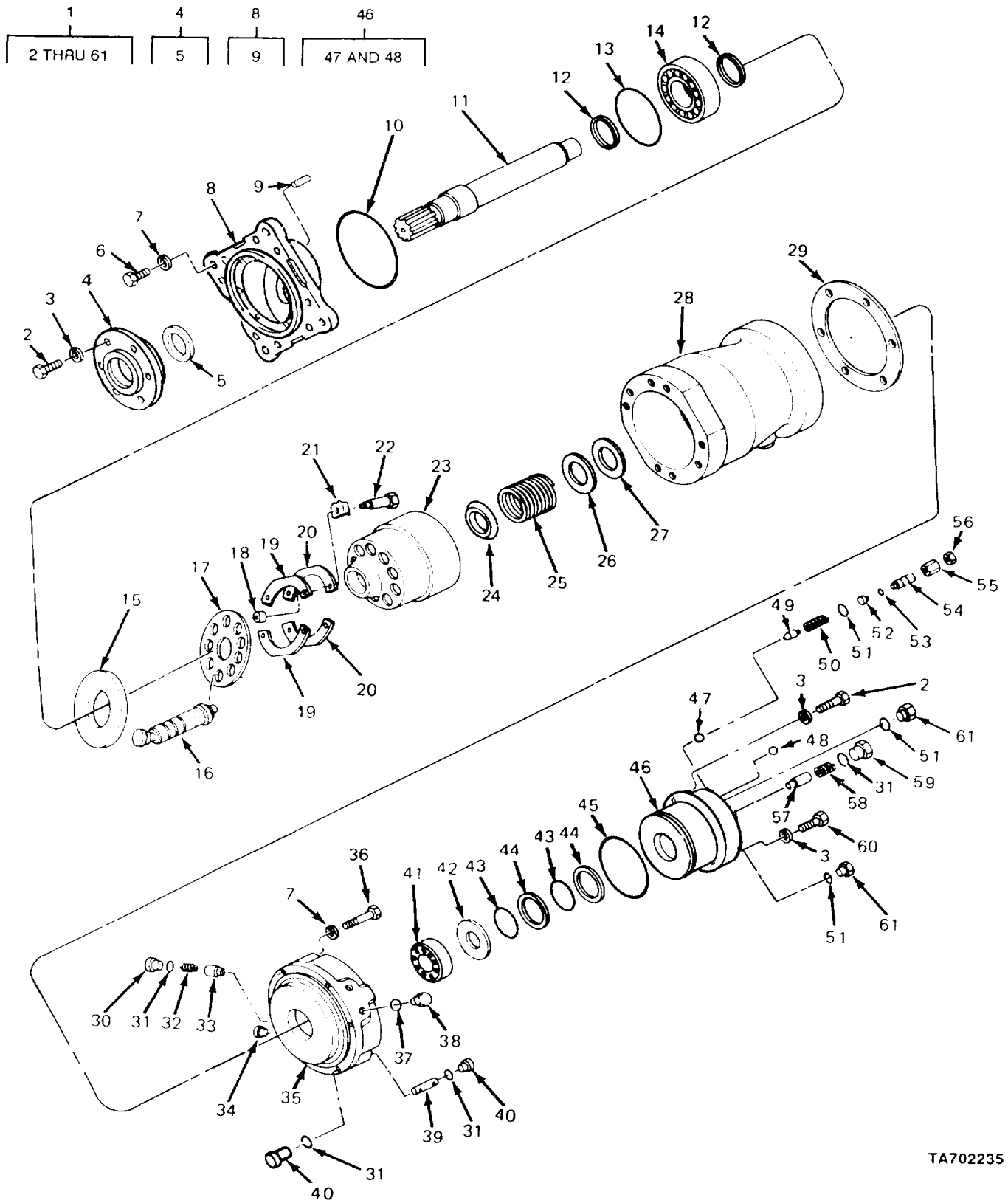

TA702235

FIGURE 17. HYDRAULIC MOTOR.

(1) ITEM NO	(2) SMR CODE	(3) CAGEC	(4) PART NUMBER	(5) DESCRIPTION AND USABLE ON CODES (UOC)	(6) QTY
SECTION II					
GROUP 2401 PUMP AND MOTOR					
FIG. 17. HYDRAULIC MOTOR					
1	PAFFF	90166	896003-50	MOTOR, HYDRAULIC FIXED .....	1
2	PAFZZ	02892	870150	.BOLT SEAL ASSEMBLY TO FLANGE.....	8
3	PAFZZ	02892	870480	ASSEMBLY, MOTOR-HYDRAULIC-FIXED..... .WASHER, LOCK SEAL ASSEMBLY TO.....	13
4	PAFZZ	02892	830231	FLANGE ASSEMBLY, MOTOR-HYDRAULIC-FIXED.....	
5	PAFZZ	81204	870106	.SEAL ASSY, MOTOR-HYDRAULIC-FIXED .....	1
* 6	PAFZZ	02892	872734	..SEAL, VALVE MOTOR-HYDRAULIC-FIXED .....	1
7	PAFZZ	02892	870492	.SCREW CAP HEX FLANGE ASSEMBLY TO..... MOTOR HOUSING, MOTOR-HYDRAULIC-FIXED.	8
8	PAFZZ	02892	830230	.WASHER, LOCK FLANGE ASSEMBLY TO..... MOTOR HOUSING, MOTOR-HYDRAULIC-FIXED.	14
9	PAFZZ	02892	870045	.FLANGE ASSEMBY, MOTO MOTOR .....	1
10	PAFZZ	02892	875163	HYDRAULIC-FIXED.I.....	
11	PAFZZ	02892	841190	..PIN MOTOR-HYDRAULIC-FIXED .....	1
12	PAFZZ	90166	870102	..PACKING, PREFORMED MOTOR-HYDRAULIC..... FIXED.....	1
13	PAFZZ	02892	875243	.SHAFT, SHOULDERED MOTOR-HYDRAULIC..... FIXED .....	1
14	PAFZZ	90166	870642	.RING, RETAINING MOTOR-HYDRAULIC .....	2
15	PAFZZ	02892	841226	FIXED.....	
16	PAFZZ	02892	830003	.GASKET MOTOR-HYDRAULIC-FIXED .....	1
17	PAFZZ	90166	841225	.BEARING, BALL, ANNULA MOTOR-..... HYDRAULIC-FIXED .....	1
* 18	PFFZZ	02892	841321	.PLATE, PUMP MOTOR-HYDRAULIC-FIXED .....	1
19	PAFZZ	02892	850060	.PISTON, VALVE MOTOR-HYDRAULIC-FIXED .....	9
20	PAFZZ	02892	850061	.PLATE, PISTON RETURN MOTOR-..... HYDRAULIC-FIXED.....	1
21	PAFZZ	02892	841163	.SPACER MOTOR-HYDRAULIC-FIXED .....	4
22	PAFZZ	90166	870151	.BEARING, WASHER, THRU MOTOR-..... HYDRAULIC-FIXED.....	2
23	PAFZZ	90166	830150	.CLIP, SPRING TENSION MOTOR..... HYDRAULIC-FIXED.....	2
24	PAFZZ	90166	842742	.WASHER, KEY SPACERS, PLATES AND..... CLIPS TO FLANGE ASSEMBLY, MOTOR- HYDRAULICFIXED.....	4
25	PAFZZ	02892	840022	.BOLT SPACERS, PLATES AND CLIPS TO..... FLANGE ASSEMBLY, MOTOR-HYDRAULIC, FIXED	4
26	PAFZZ	90166	840023	.PUMP BLOCK ASSEMBLY MOTOR.....	1
27	PAFZZ	02892	870103	HYDRAULIC-FIXED.....	
28	XDFZZ	02892	841188	.RETAINER, HELICAL CO MOTOR .....	1
				HYDRAULIC-FIXED.....	
				.SPRING, STEERING GEA, MOTOR .....	1
				HYDRAULIC-FIXED.....	
				.WASHER, FLAT MOTOR-HYDRAULIC-FIXED .....	1
				.RING MOTOR-HYDRAULIC-FIXED .....	1
				.HOUSING, MOTOR MOTOR-HYDRAULIC-..... FIXED.....	1

SECTION II					
(1)	(2)	(3)	(4)	(5)	(6)
ITEM NO	SMR CODE	CAGEC	PART NUMBER	DESCRIPTION AND USABLE ON CODES (UOC)	QTY
29	PAFZZ	02892	840073	.GASKET MOTOR-HYDRAULIC-FIXED .....	1
30	PAFZZ	90166	840037	.PLUG, MACHINE THREAD MOTOR- .....	1
				HYDRAULIC-FIXED.....	
31	PAFZZ	02892	871114	.RING MOTOR-HYDRAULIC-FIXED .....	3
32	PAFZZ	90166	840134	.SPRING, HELICAL, COMP MOTOR- .....	1
				HYDRAULIC -FIXED.....	
33	PAFZZ	02892	840035	.PLUNGER, PUMP MOTOR-HYDRAULIC-FIXED .....	1
* 34	PAFZZ	90166	872495	.PLUG, PIPE, MOTOR-HYDRAULIC-FIXED .....	1
35	XDFZZ	02892	840245	.COVER, BACK, MOTOR-HYDRAULIC-FIXED .....	1
36	PAFZZ	02892	870264	.BOLT, MACHINE BACK COVER TO MOTOR .....	6
				HOUSING, MOTOR-HYDRAULIC-FIXED .....	
37	PAFZZ	02892	871012	.RING MOTOR-HYDRAULIC-FIXED .....	2
38	PAFZZ	02892	840146	.PLUG MOTOR-HYDRAULIC-FIXED .....	2
39	PAFZZ	02892	830219	.VALVE ASSEMBLY MOTOR-HYDRAULIC-.....	1
				FIXED.....	
40	PAFZZ	90166	841113	.PLUG, VALVE, MOTOR-HYDRAULIC-FIXED.....	2
41	PAFZZ	43334	A1206WB	.BEARING, ROLLER, CYLI MOTOR- .....	1
				HYDRAULIC-FIXED.....	
42	PAFZZ	90166	870101	.RING, RETAINING MOTOR-HYDRAULIC .....	1
				FIXED.....	
43	PAFZZ	02892	871140	.PACKING MOTOR-HYDRAULIC-FIXED.....	2
44	PAFZZ	02892	870653	.RETAINER, PACKING MOTOR-HYDRAULIC- .....	2
				FIXED .....	
45	PAFZZ	02892	871146	RING MOTOR-HYDRAULIC-FIXED .....	1
46	PAFZZ	90166	830028	.SEAL ASSEMBLY MOTOR-HYDRAULIC-.....	1
				FIXED.....	
47	PAFZZ	02892	840975	.SEAT, VALVE MOTOR-HYDRAULIC-FIXED .....	1
48	PAFZZ	02892	872305	.BALL, BEARING MOTOR-HYDRAULIC-.....	1
				FIXED.....	
49	PAFZZ	24970	840811	.DISK, VALVE MOTOR-HYDRAULIC-FIXED .....	1
50	PAFZZ	90166	841255	.SPRING, HELICAL, COMP MOTOR- .....	1
				HYDRAULIC-FIXED.....	
51	PAFZZ	02892	871014	.RING MOTOR-HYDRAULIC-FIXED .....	3
* 52	PFFZZ	02892	841278	RETAINER, HELICAL CO MOTOR- .....	1
				HYDRAULIC-FIXED.....	
* 53	PFFZZ	02892	871010	RING, MOTOR-HYDRAULIC-FIXED .....	1
54	PAFZZ	02892	872732	.SCREW, MOTOR-HYDRAULIC-FIXED .....	1
55	PAFZZ	02892	841279	.SEAT, HELICAL COMPRE MOTOR.....	1
				HYDRAULIC-FIXED.....	
56	PAFZZ	02892	870563	.NUT, PLAIN, HEXAGON MOTOR-HYDRAULIC .....	1
				FIXED .....	
57	PAFZZ	02892	841180	.PLUNGER, VALVE MOTOR-HYDRAULIC- 1	
				FIXED.....	
58	PAFZZ	02892	840138	.SPRING MOTOR-HYDRAULIC-FIXED .....	1
59	PAFZZ	90166	840037	.PLUG, MACHINE THREAD, MOTOR- .....	1
				HYDRAULIC-FIXED.....	
60	PAFZZ	90166	870210	.BOLT BODY ASSEMBLY TO HOUSING .....	5
				COVER, MOTOR-HYDRAULIC-FIXED .....	
61	PAFZZ	90166	872675	.PLUG, VALVE ASSEMBLY MOTOR .....	2
				HYDRAULIC-FIXED.....	

END OF FIGURE

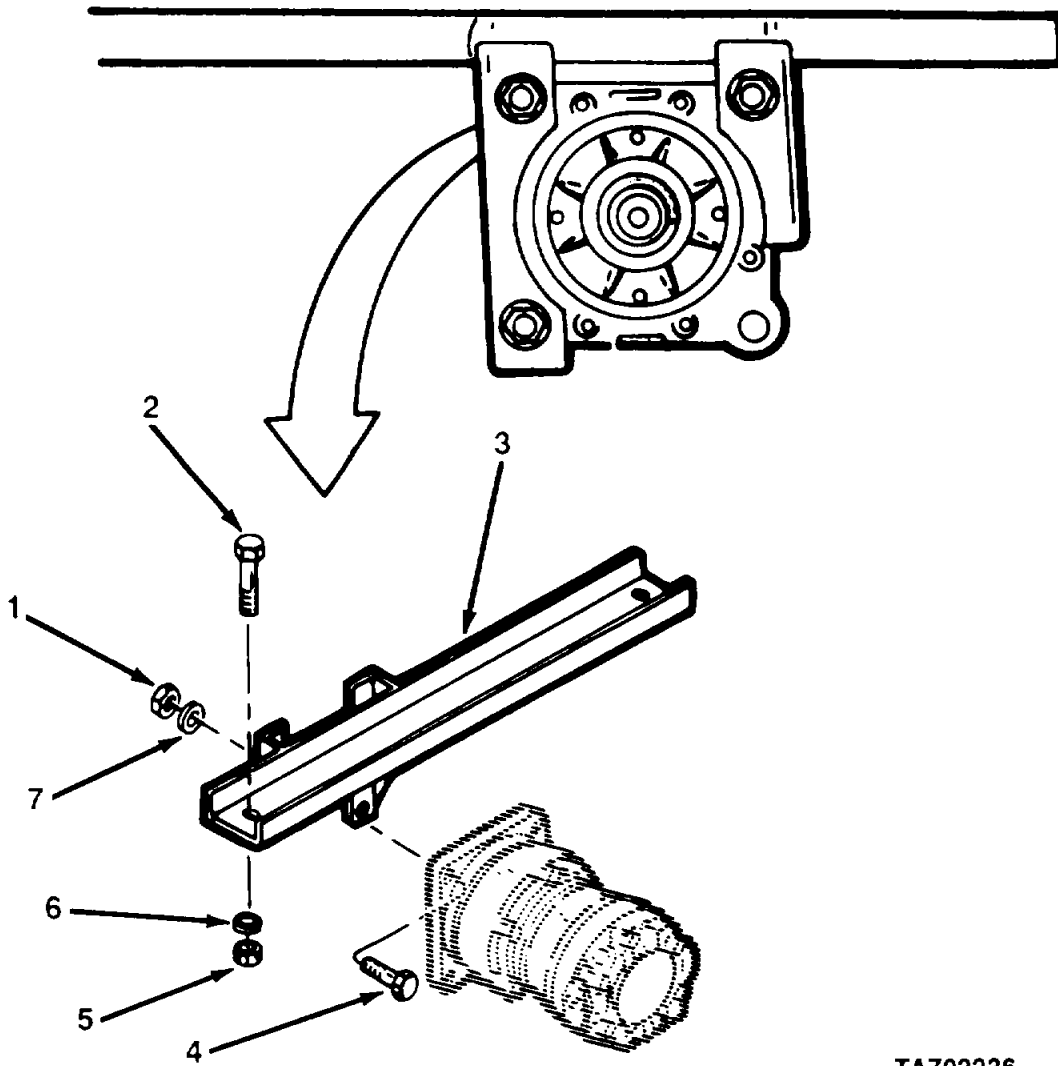

TA702236

FIGURE 18. HYDRAULIC MOTOR MOUNTING HARDWARE.

SECTION II					
(1) ITEM NO	(2) SMR CODE	(3) CAGEC	(4) PART NUMBER	(5) DESCRIPTION AND USABLE ON CODES (UOC)	(6) QTY
GROUP 2401 PUMP AND MOTOR					
FIG. 18. HYDRAULIC MOTOR MOUNTING HARDWARE					
1	PAFZZ	96906	MS51967-20	NUT, PLAIN, HEXAGON HYDRAULIC MOTOR ..... TO HANGER ASSEMBLY, MOTOR-HYDRAULIC FIXED.....	3
2	XDFZZ	96906	MS35291-113	SCREW, CAP, HEXAGON H HANGER ..... ASSEMBLY TO MOUNTING RAILS, MOTOR- HYDRAULIC FIXED.....	2
3	XDFZZ	80195	3320268	HANGER ASSEMBLY.....	1
4	PAFZZ	96906	MS90725-162	SCREW, CAP, HEXAGON H HYDRAULIC ..... MOTOR TO HANGER ASSEMBLY MOTOR, HYDRAULIC-FIXED.....	3
5	PAFZZ	96906	MS51967-14	NUT, PLAIN, HEXAGON HANGER ASSEMBLY 2 TO MOUNTING RAILS, MOTOR-HYDRAULIC FIXED.....	
6	PAFZZ	96906	MS35338-48	WASHER, LOCK HANGER ASSEMBLY TO.....	2
7	PAFZZ	96906	MS35338-50	MOUNTING RAILS, MOTOR-HYDRAULIC-FIXED WASHER, LOCK HYDRAULIC MOTOR TO ..... HANGER, ASSEMBLY, MOTOR-HYDRAULIC- FIXED.....	3

END OF FIGURE



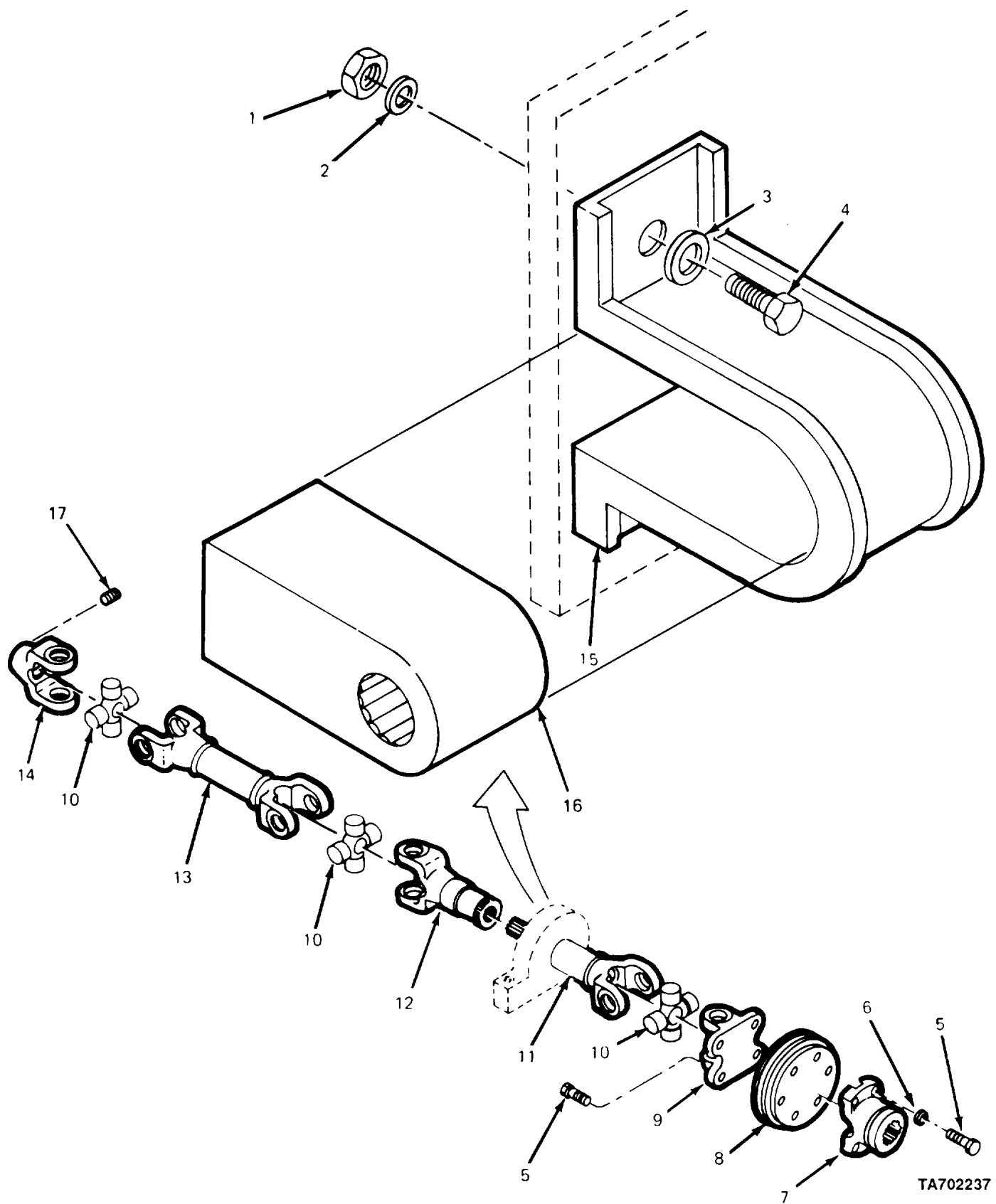

TA702237

FIGURE 19. HYDRAULIC PUMP PROPELLER SHAFT.

## SECTION II

TM 5-3895-371-24PC01

(1) ITEM NO	(2) SMR CODE	(3) CAGEC	(4) PART NUMBER	(5) DESCRIPTION AND USABLE ON CODES (UOC)	(6) QTY
GROUP 2401 PUMP AND MOTOR					
FIG. 19.HYDRAULIC PUMP PROPELLER SHAFT					
1	PAOZZ	96906	MS551968-11	NUT, PLAIN, HEXAGON , BRACKET TO ..... VEHICLE FRAME, HYDRAULIC PUMP PROPELLER SHAFT .....	2
2	PAOZZ	96906	MS35338-48	WASHER, LOCK BRACKET TO VEHICLE ..... FRAME, HYDRAULIC PUMP PROPELLER SHAFT	2
3	PAOZZ	96906	MS27183-17	WASHER, FLAT BRACKET TO VEHICLE ..... FRAME, HYDRAULIC PUMP PROPELLER SHAFT	2
4	PAOZZ	24617	122433	SCRE, WCAP, HEXAGON H BRACKET TO..... VEHICLE FRAME, HYDRAULIC PUMP PROPELLER SHAFT .....	2
* 5	PAOZZ	80204	81821BH038C075N	SCREW, CAP, HEXAGON H, YOKE FLANGE TO .... PULLEY, HYDRAULIC PUMP PROPELLER SHAFT.....	8
6	PAOZZ	96906	MS35338-46	WASHER, LOCK SPRING, HYDRAULIC PUMP..... PROPELLER SHAFT .....	4
7	PAOZZ	77873	16781-J	YOKE, UNIVERSAL JOIN . .....	1
8	PAOZZ	80195	3321014	PULLEY, CGROOVE HYDRAULIC PUMP..... PROPELLER SHAFT .....	1
9	PAOZZ	80195	3170021	YOKE, UNIVERSAL JOIN HYDRAULIC PUMP..... PROPELLER SHAFT. ....	1
10	PAOZZ	95019	5-153X	PARTS KIT, UNIVERSAL .....	3
* 11	XDOZZ	80195	J-616241	YOKE, UNIVERSAL JOIN.....	1
12	PAOZZ	80195	6440165	YOKE, UNIVERSAL JOIN, HYDRAULIC PUMP..... PROPELLER SHAFT .....	1
13	PAOZZ	80195	J-616240	PROPELLER SHAFT .....	1
14	PAOZZ	05598	2-4-663	YOKE, UNIVERSAL JOIN .....	1
15	XDOZZ	80195	3321017	BRACKET PROPELLER SHAFT MOUNTING9 .....	1
16	PAOZZ	95019	210088-1X	HYDRAULIC PUMP PROPELLER SHAFT..... BEARING, BALL, ANNULA DRIVE LINE, PTO, .....	1
17	PAOZZ	96906	MS51973-83	HYDRAULIC PUMP PROPELLER SHAFT..... SETSCREW .....	1

END OF FIGURE

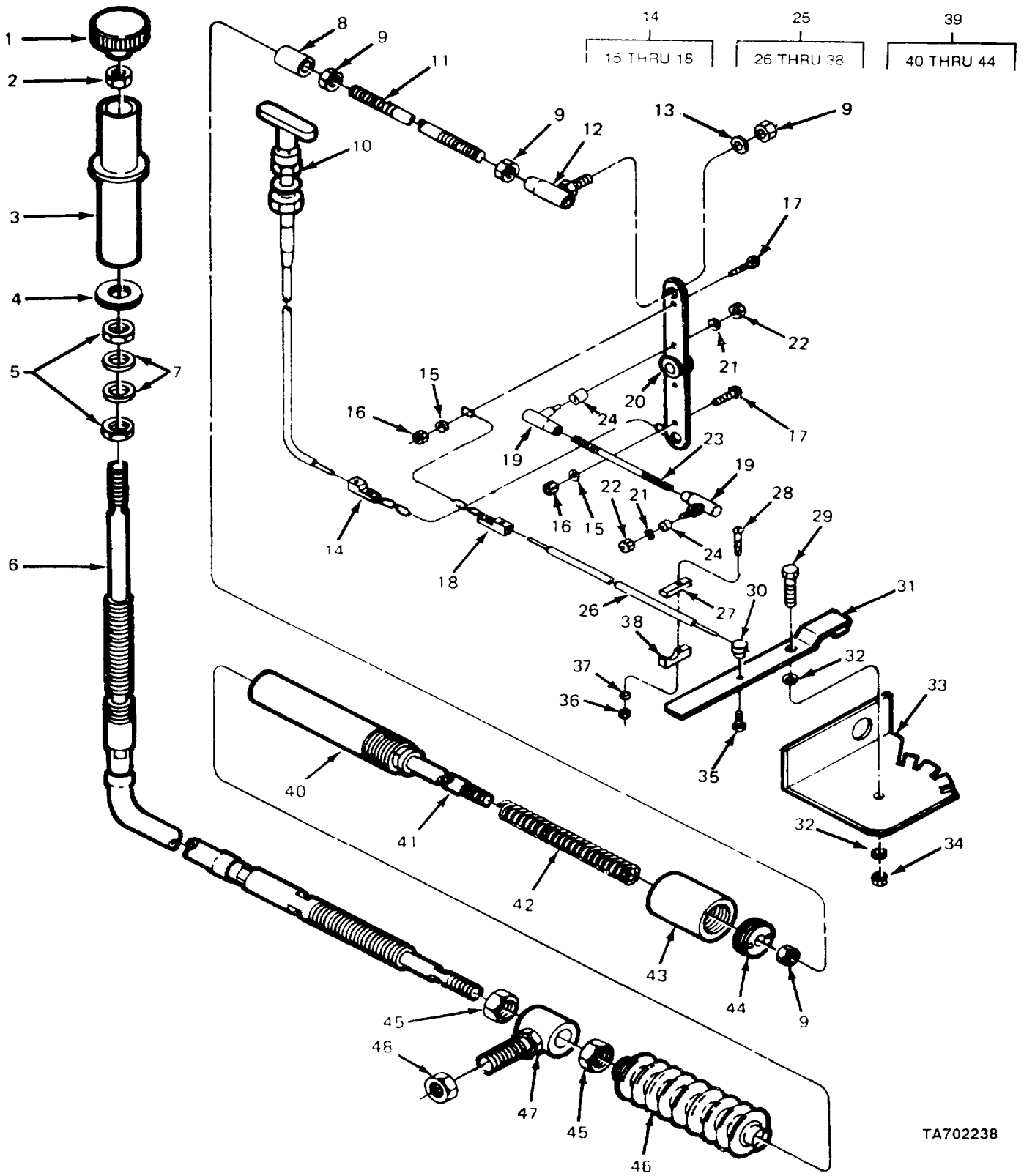

TA702238

FIGURE 20. HYDRAULIC CONTROLS.

(1) ITEM NO	(2) SMR CODE	(3) CAGEC	(4) PART NUMBER	(5) DESCRIPTION AND USABLE ON CODES (UOC)	(6) QTY
SECTION II					
GROUP 2403 HYDRAULIC CONTROLS AND/OR MANUAL CONTROLS					
FIG. 20.HYDRAULIC CONTROLS					
1	XDOZZ	80195	3320228	KNOB CONTROLS-HYDRAULIC .....	1
2	PAOZZ	96906	MS51968-8	NUT, PLAIN, HEXAGON CONTROLS .....	1
3	PAOZZ	80195	3320284	HYDRAULIC .....	1
4	XDOZZ	80195	3320288	VERNIER ASSEMBLY, CO CONTROL CABLE, .....	1
5	PAOZZ	96906	MS35691-53	CONTROLS-HYDRAULIC .....	1
6	XDOZZ	80195	3320611	NUT-THUMB, KNURLED CONTROL CABLE, .....	1
7	PAOZZ	96906	MS27183-22	CONTROLS-HYD RAULIC .....	2
8	XDOZZ	80195	3320307	NUT, PLAIN, HEXAGON, CONTROLS, .....	2
9	PAOZZ	96906	MS51968-5	HYDRAULIC.....	1
10	PAOZZ	80195	6400047	CABLE-CONTROL, 6FT.LG., CONTROLS .....	1
11	XDOZZ	80195	9250304	HYDRAULI .....	2
12	XDOZZ	24617	9422787	WASHER, FLAT.....	2
13	PAOZZ	96906	MS35338-45	CONNECTOR CONTROL CABLE, CONTROLS .....	1
14	PAOZZ	80195	7400042	HYDRAULIC.....	4
15	PAOZZ	24617	120217	NUT, PLAIN, HEXAGON .....	1
16	PAOZZ	96906	MS35650-302	CONTROL ASSEMBLY, PU 18FT, CONTROLS-.....	1
17	PAOZZ	96906	M535207-259	HYDRAULIC.....	1
18	XDOZZ	80195	3320393	ROD, BALL JOINT 8.50N.LG, CONTROLS .....	1
19	PFOZZ	80195	6000409	HYDRAULIC.....	1
20	XDOZZ	80195	3320299	JOINT, BALL WITH DUST COVER 0.3INC, .....	1
21	PAOZZ	24617	120217	CONTROLS-HYDRAULIC . .....	1
22	PAOZZ	96906	MS35650-302	WASHER, LOCK BALL JOINT TO LEVER .....	1
23	XDOZZ	80195	3320303	ASSEMBLY, CONTROLS-HYDRAULIC.....	2
24	PAOZZ	80195	3320304	CHAIN ASSEMBLY, CONN CONNECTOR, .....	2
25	XDOZZ	80195	3320815	HYDRAULIC OVERDRIVE, CONTROLS- HYDRAULIC.....	1
				.WASHER, LOCK CONNECTOR CHAINS TO.....	1
				LEVER ASSY, CONTROLS HYDRAULIC .....	1
				.NUT, PLAIN, HEXAGON CONNECTOR .....	1
				CHAINS TO LEVER ASSY, CONTROLS- HYDRAULIC.....	1
				.SCREW, MACHINE ..... CONNECTOR CHAINS TO LEVER ASSY, CONTROLS HYDRAULIC .....	1
				.CONNECTOR-CHAIN CRANK CONTROL, .....	1
				CONTROLS-HYDRAULIC .....	2
				JOINT, BALL 10-32, CONTROLS-HYDRAULIC.....	1
				LEVER ASSEMBLY SWIVEL PIN, CONTROL.....	1
				CABLE, CONTROLS-HYDRAULIC .....	1
				WASHER, LOCK BALL JOINT TO PUMP.....	1
				ACTUATOR ARM, CONTROLS HYDRAULIC.....	1
				NUT, PLAIN, HEXAGON BALL JOINT TO .....	1
				PUMP ACTUATOR ARM, CONTROLS-HYDRAULIC	1
				ROD-CONTROL 4.62IN.LG.CONTROLS .....	1
				HYDRAULIC.....	2
				BUSHING, SLEEVE CONTROL CABLE, .....	2
				CONTROLS-HYDRAULIC .....	1
				BRACKET ASSY OVERRIDE CONTROL-REAR,.....	1

SECTION II

(1) ITEM NO	(2) SMR CODE	(3) CAGEC	(4) PART NUMBER	(5) DESCRIPTION AND USABLE ON CODES (UOC)	(6) QTY
26	PFOZZ	34623	MA47-21006	CONTROLS-HYDRAULIC ..... .CABLE, CONTROLS, FLEX PLASTIC .....	1
27	XDOZZ	80195	3320822	COATED-16FT ..... .PLATE, CABLE CLAMP OVERRIDE, RIGHT.....	1
28	PAOZZ	96906	MS35207-267	REAR, CONTROLS-HYDRAULIC ..... .SCREW, MACHINE FLEX CABLE TO BLOCK .....	1
29	PAOZZ	96906	MS90725-6	AND PLATE CLAMP, CONTROLS HYDRAULIC..... SCREW, CAP, HEXAGON H ARM ASSEMBLY 1 TO REAR OVERRIDE BRACKET, CONTROLS HYDRAULIC.....	
30	XDOZZ	80195	3320034	STOP-THROTTLE, CONTROLS-HYDRAULIC .....	1
31	XDOZZ	80195	3320816	ARM ASSEMBLY, CONTROL OVERRIDE,..... REAR, CONTROLS-HYDRAULIC .....	1
32	PAOZZ	96906	MS27183-10	.WASHER, FLAT ARM ASSEMBLY TO REAR..... OVERRIDE BRACKET, CONTROLS-HYDRAULIC.	2
33	XDOZZ	80195	3320819	.BRACKET OVERRIDE-REAR, CONTROLS .....	1
* 34	PAOZZ	24617	9413946	HYDRAULIC..... .NUT, SELF-LOCKING HE ARM ASSEMBLY..... TO REAR OVERRIDE BRACKET, CONTROLS HYDRAULIC .....	1
35	PAOZZ	96906	MS35207-261	.SCREW, MACHINE STOP THROTTLE TO .....	1
36	PAOZZ	96906	MS35650-302	ARM ASSEMBLY, CONTROLS-HYDRAULIC..... .NUT, PLAIN, HEXAGON FLEX CABLE TO..... BLOCK AND PLATE CLAMP, CONTROLS HYDRAULIC.....	1
37	PAOZZ	24617	120217	.WASHER, LOCK FLEX CABLE TO BLOCK .....	1
38	XDOZZ	80195	3320821	AND PLATE CLAMP, CONTROLS-HYDRAULIC..... .BLOCK, CABLE CLAMP OVERRIDE, RIGHT.....	1
39	PAOZZ	80195	3320289	REAR, CONTROLS-HYDRAULIC .....	1
40	XDOZZ	80195	3320290	OVERRIDE ASSEMBLY, C CONTROL CABLE,..... CONTROLS, HYDRAULIC .....	1
41	XDOZZ	80195	3320291	.BODY-SPRING CONTROL CABLE9.....	1
42	XDOZZ	80195	3320296	CONTROLS-HYDRAULIC .....	1
43	XDOZZ	80195	3320294	.ROD ASSEMBLY-SPRING CONTROL CABLE, .....	1
44	XDOZZ	80195	3320295	CONTROLS-HYDRAULIC .....	1
45	PAOZZ	96906	MS51968-20	.SPRING-COMPRESSION CONTROLS .....	1
46	PAOZZ	04638	40099-2	HYDRAULIC .....	1
47	XDOZZ	80195	3320308	.GLAND-PACKING CONTROL CABLE,..... CONTROLS-HYDRAULIC .....	1
48	PAOZZ	96906	MS51967-14	.NUT, PACKING CONTROL CABLE, .....	1
				CONTROL S-HYDRAULIC .....	2
				NUT, PLAIN, HEXAGON CONTROLS .....	1
				HYDRAULIC.....	1
				BOOT, DUST AND MOIST .....	1
				LOCK ASSY, BUSHING CONTROL CABLE, .....	1
				CONTROLS-HYDRAULIC .....	1
				NUT, PLAIN, HEXAGON CONTROLS9 .....	1
				HYDRAULIC.....	

END OF FIGURE

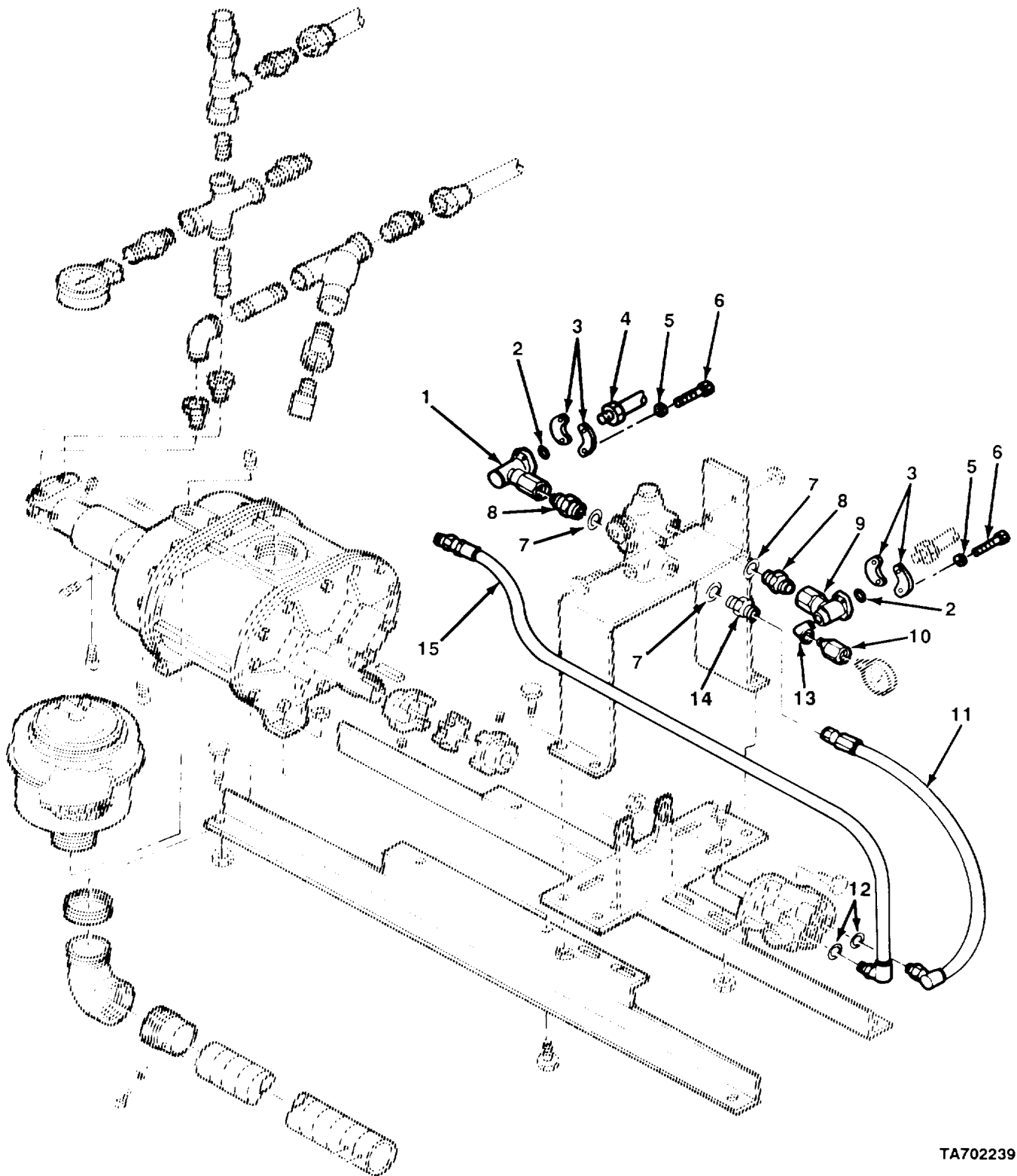

TA702239

FIGURE 21. HYDRAULIC BLOWER MOTOR LINES AND FITTINGS.

SECTION II					
(1)	(2)	(3)	(4)	(5)	(6)
ITEM NO	SMR CODE	CAGEC	PART NUMBER	DESCRIPTION AND USABLE ON CODES (UOC)	QTY
				GROUP 2406 STRAINERS, FILTERS, LINES, AND FITTINGS, ETC.	
				FIG. 21.HYDRAULIC BLOWER MOTOR LINES AND FITTINGS	
1	PAOZZ	80195	3331168	ADAPTER, STRAIGHT1TU HYDR BLOWER .....	1
				MOTOR .....	
2	PAOZZ	24617	274253	PACKING, PREFORMED HYDR LINES AND .....	2
				FITTINGS .....	
3	XDOZZ	80195	6600236	FLANGE, SPLIT, HYDRAULIC .....	2
4	PAOZZ	80195	6600980	HOSE ASSEMBLY, NONME 4-1/2FT LG .....	1
5	PAOZZ	24617	103321	WASHERGLOCK .....	8
* 6	PAOZZ	24617	100135	BOLT, MACHINE .....	8
7	PAOZZ	24617	274249	PACKING, PREFORMED, HYDRAULIC LINES.....	4
				AND FITTINGS .....	
8	PAOZZ	96906	MS51525A12S	ADAPTER, STRAIGHT, TU HOSE, STRAIGHT.....	2
9	PAOZZ	80195	3331169	ADAPTER, STRAIGHT, TU HYDR BLOWER .....	1
				MOTOR .....	
* 10	XDOZZ	80195	6600874	COUPLING . . .....	1
11	PAOZZ	80195	3320861	HOSE ASSEMBLY, NONME HYDRAULIC, 2.....	1
				FEET LONG .....	
12	PAOZZ	24617	274247	PACKING, PREFORMED HYDR BLOWER MOTOR.	2
13	PAOZZ	24617	105423	ELBOW, PIPE .....	1
14	PAOZZ	80195	6600921	CONNECTOR, STRAIGHT HOSE, STRAIGHT .....	1
15	PAOZZ	80195	3320881	HOSE ASSEMBLY, NONME HYDRAULIC, 16.....	1
				FEET LONG .....	

END OF FIGURE

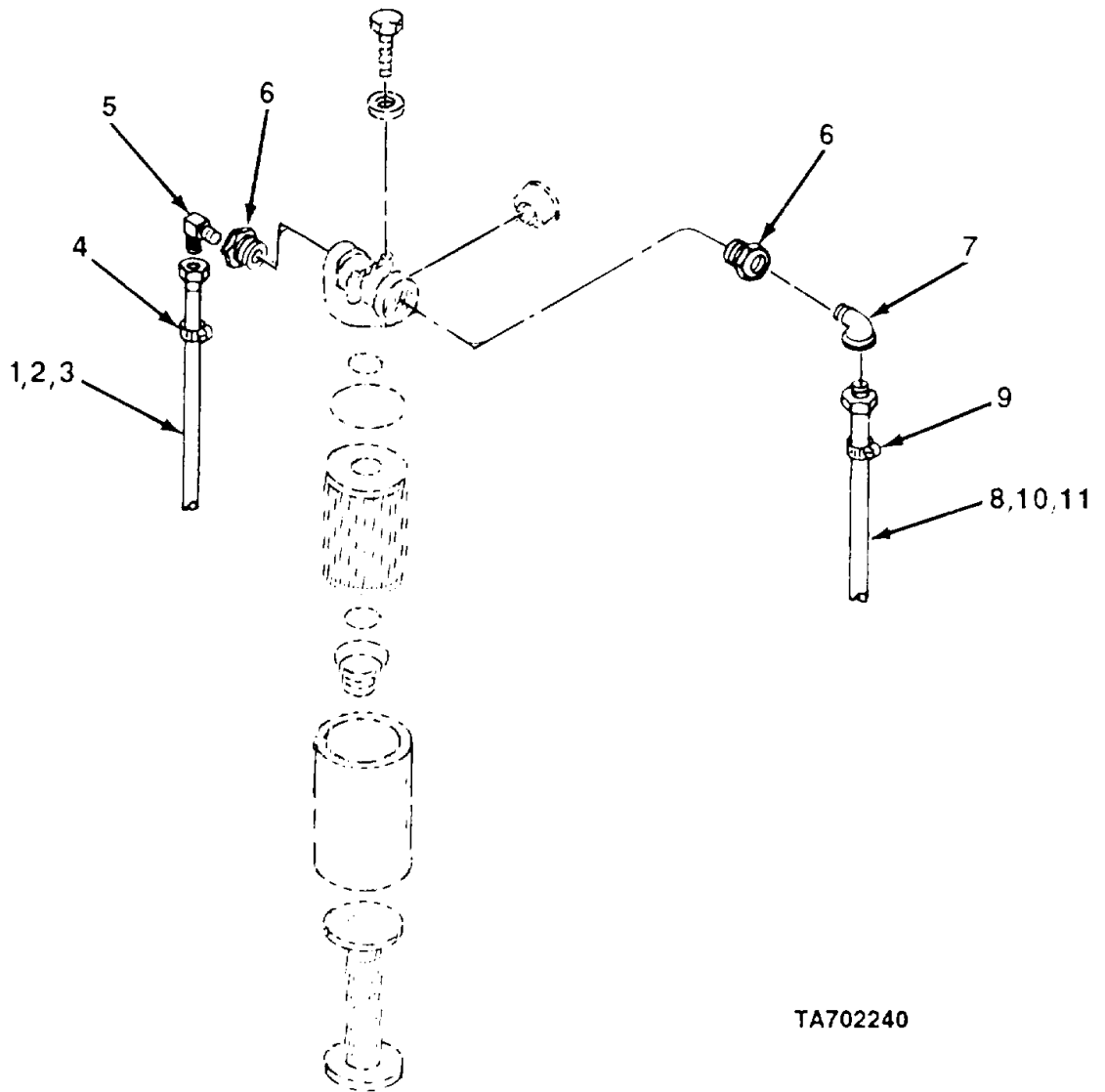
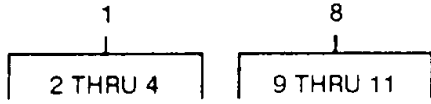
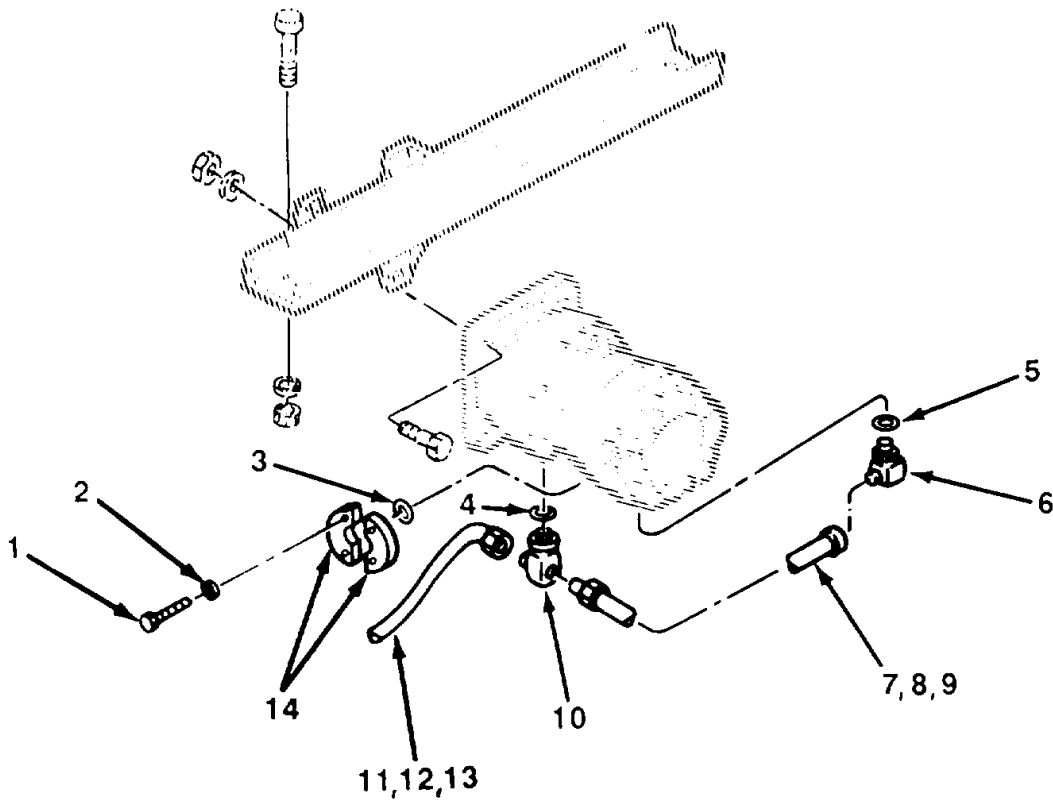
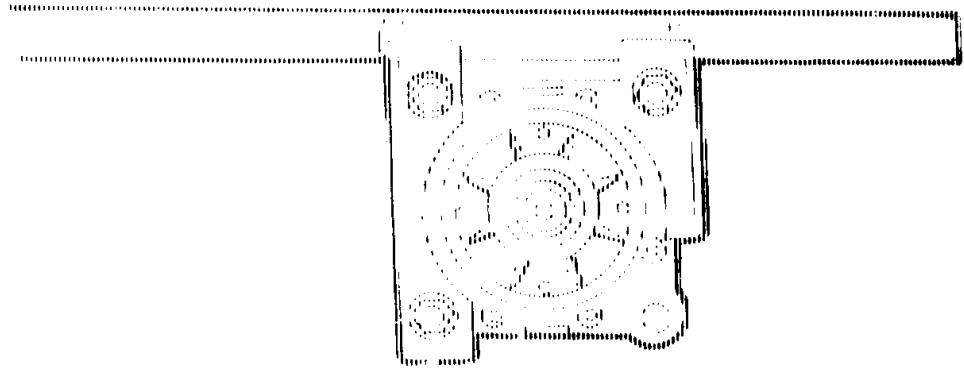
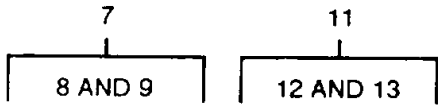

FIGURE 22 . HYDRAULIC LINES AND FITTINGS.



SECTION II					
(1)	(2)	(3)	(4)	(5)	(6)
ITEM NO	SMR CODE	CAGEC	PART NUMBER	DESCRIPTION AND USABLE ON CODES (UOC)	QTY
GROUP 2406 STRAINERS, FILTERS, LINES, AND FITTINGS, ETC.					
FIG. 22. HYDRAULIC LINES AND FITTINGS					
1	PAOZZ	76599	HI6SS	CLAMP, HOSE HYDRAULIC, 3 FEET LONG .....	1
2	PAOZZ	30759	0188-12-12	.ADAPTER, STRAIGHT, PI .....	1
3	PAOZZ	30759	0688-12-12	.ADAPTER, STRAIGHT, TU. ....	1
4	PAOZZ	08484	6604	.CLAMP, HOSE .....	2
* 5	PAOZZ	31007	9410979	ELBOW, HYDRAULIC 90 DEGREE .....	1
6	PAOZZ	96906	MS39232-13	REDUCER, PIPE REDUCING, 1.25XO.75NPT.....	1
7	PAOZZ	72582	141621	ELBOW, PIPE FILTER ASSY-HYDRAULIC .....	1
8	PAOZZ	80195	3320863	HOSE ASSEMBLY, NONME 4FT.FILTER TO .....	1
				PUMP .....	
9	PAOZZ	08484	6604	.CLAMP, HOSE.....	2
10	PAOZZ	30759	0188-12-12	.ADAPTER, STRAIGHT, PI.....	1
11	PAOZZ	30759	0688-12-12	.ADAPTER, STRAIGHT, TU .....	1

END OF FIGURE



TA702241

FIGURE 23. HYDRAULIC MOTOR LINES AND FITTINGS.

## SECTION II

TM 5-3895-371-24PC01

(1) ITEM NO	(2) SMR CODE	(3) FSCM	(4) PART NUMBER	(5) DESCRIPTION AND USABLE ON CODES(UOC)	(6) QTY
				GROUP 2406 STRAINERS, FILTERS, LINES, AND FITTINGS, ETC.	
				FIG. 23 HYDRAULIC MOTOR LINES AND FITTINGS	
1	XDOZZ	24617	100135	BOLT, MACHINE .....	4
2	PAOZZ	24617	103321	HASHER, LOCK .....	4
* 3	PAOZZ	24617	274253	PACKING, PREFORMED .....	1
4	PAOZZ	24617	274249	PACKING, PREFORMED .....	1
5	PAOZZ	24617	274247	PACKING, PREFORMED .....	1
* 6	PAOZZ	29930	9410977	ELBOW, HYDRAULIC LINES .....	1
				AND FITTINGS .....	
7	PAOZZ	80195	3320889	HOSE ASSEMBLY, NONME MOTOR TO DRAIN .....	1
8	PAOZZ	30759	30182-8-8B	.ADAPTER, STRAIGHT, PI .....	1
9	PAOZZ	98441	30682-8-8B	.ADAPTER, STRAIGHT, TU .....	1
10	PAOZZ	80195	3320893	ELBOW, TUBE TO BOSS .....	1
11	PAOZZ	80195	3320882	HOSE ASSEMBLY, NONME 18FT.HOTOR TO .....	1
				RESERVOIR .....	
12	PAOZZ	01276	4741-12B	.ADAPTER, STRAIGHT, TU .....	1
13	PAOZZ	30759	30182-12-12B	.ADAPTER, STRAIGHT, PI .....	1

END OF FIGURE

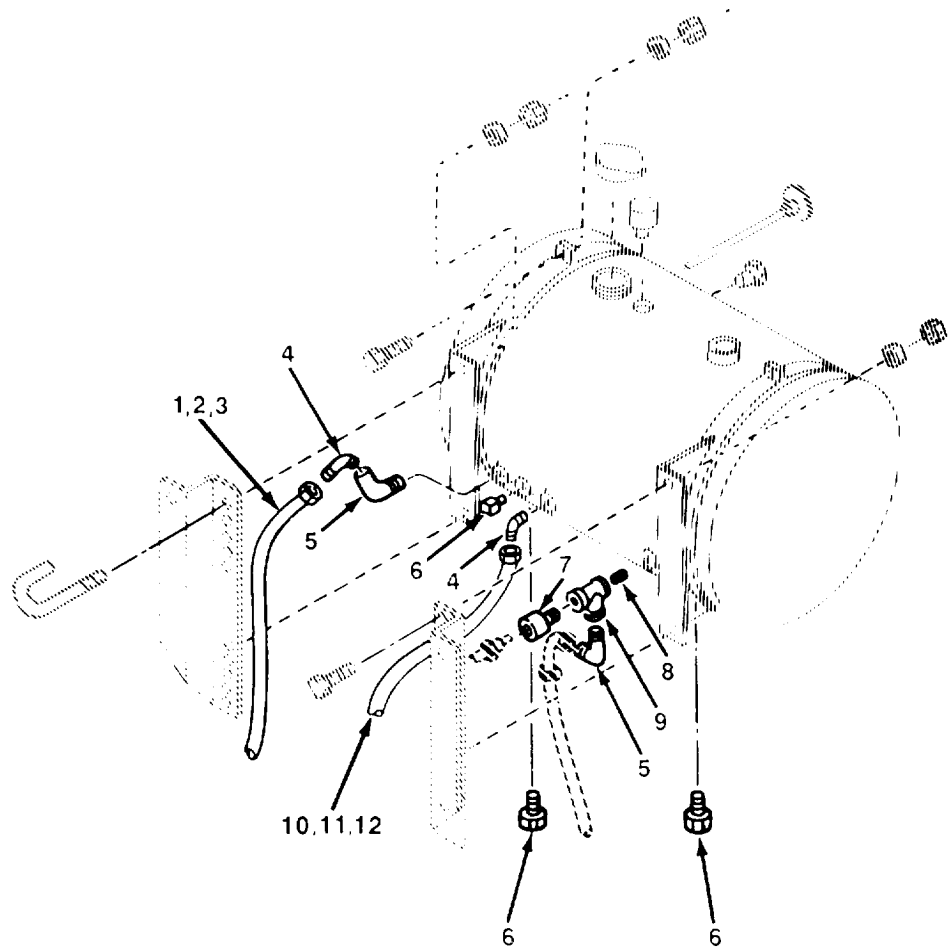

TA702242

FIGURE 24. HYDRAULIC RESERVOIR LINES AND FITTINGS.

SECTION II

TM 5-3895-371-24P

(1) ITEM NO	(2) SMR CODE	(3) FSCM	(4) PART NUMBER	(5) DESCRIPTION AND USABLE ON CODES(UOC)	(6) QTY
				GROUP 2406 STRAINERS, FILTERS, LINES, AND FITTINGS, ETC.	
				FIG. 24 HYDRAULIC RESERVOIR LINES AND FITTINGS	
1	PAOZZ	80195	3320871	HOSE ASSEMBLY, NONME 2FT.PUMP TO RESERVOIR .....	1
2	PAOZZ	01276	4741-12B	.ADAPTER, STRAIGHT, TU .....	1
3	PAOZZ	30759	30182-12-12B	.ADAPTER, STRAIGHT, PI .....	1
4	PAOZZ	96906	MS51508812	ELBOW, PIPE TO TUBE 45DEGREE, 12MI- 12MP .....	2
5	PAOZZ	72582	141621	ELBOW, PIPE .....	2
6	PAOZZ	98660	PF60-8	PLUG, PIPE .....	3
7	PAOZZ	24617	144049	BUSHING, PIPE .....	1
8	PAOZZ	96906	MS51953-97	NIPPLE, PIPE .....	1
9	PAOZZ	30379	125988	TEE, PIPE .....	1
10	PAOZZ	80195	3320882	HOSE ASSEMBLY, NONME, .....	1
11	PAOZZ	01276	4741-12B	.ADAPTER, STRAIGHT, TU .....	1
12	PAOZZ	30759	30182-12-12B	.ADAPTER, STRAIGHT, PI .....	1

END OF FIGURE

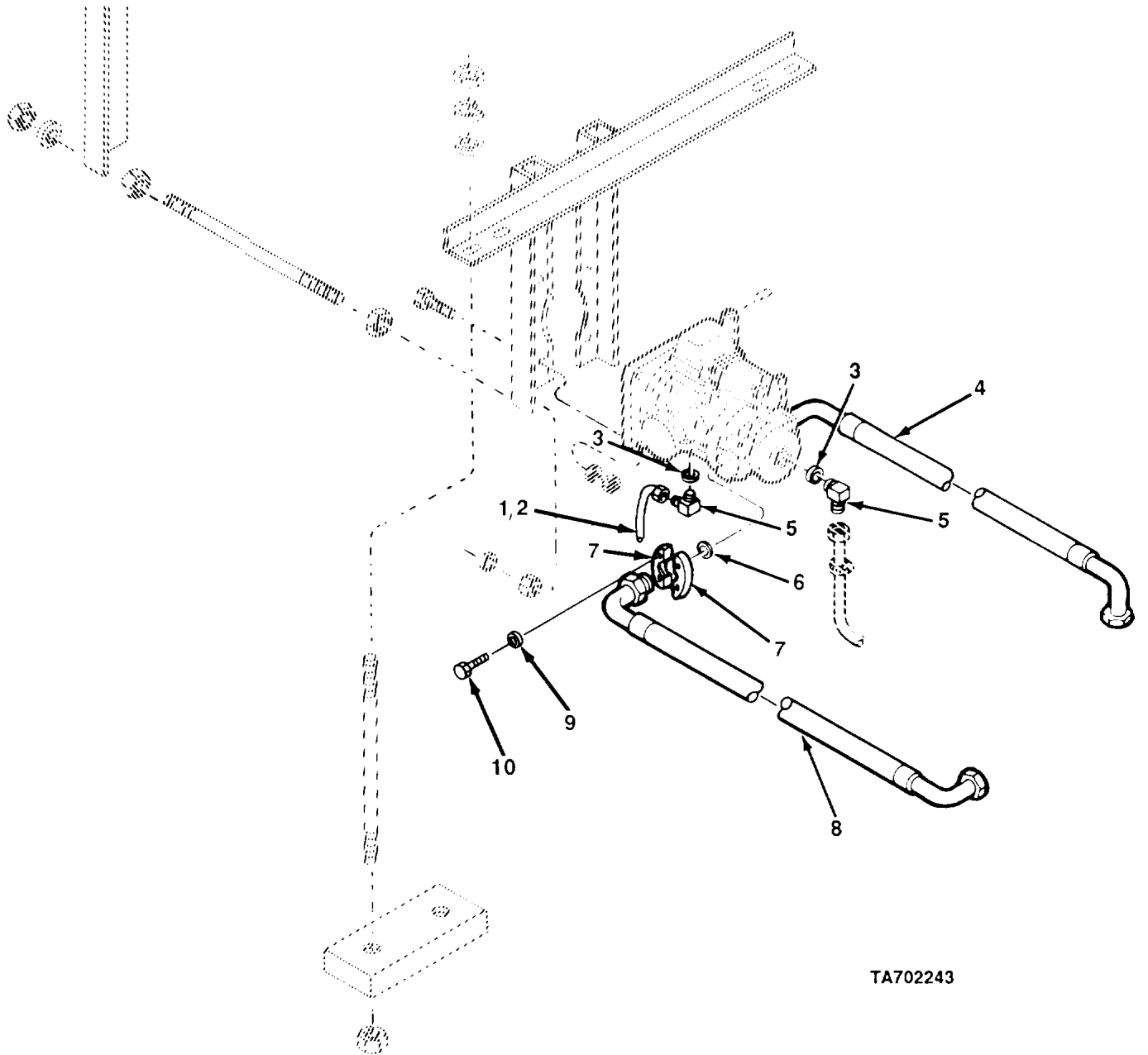

TA702243

FIGURE 25. HYDRAULIC PUMP LINES AND FITTINGS.

SECTION II

TM 5-3895-371-24P

(1) ITEM NO	(2) SMR CODE	(3) FSCM	(4) PART NUMBER	(5) DESCRIPTION AND USABLE ON CODES(UOC)	(6) QTY
GROUP 2406 STRAINERS, FILTERS, LINES, AND FITTINGS, ETC.					
FIG. 25 HYDRAULIC PUMP LINES AND FITTINGS					
1	PAOZZ	80195	3320871	HOSE ASSEMBLY, NONME .....	1
2	PAOZZ	01276	4741-12B	ADAPTER, STRAIGHT, TU .....	1
3	PAOZZ	24617	274249	PACKING, PREFORMED .....	2
4	PAOZZ	80195	6600233	HOSE ASSEMBLY, NONME HYDRAULIC, 1SFT LG .....	1
5	XOOZZ	24617	9410979	ELBOW, HYDRAULIC 90DEGREE .....	2
6	PAOZZ	24617	274253	PACKING, PREFORMED .....	1
7	XDOZZ	80195	6600236	FLANGE, SPLIT .....	1
8	PAOZZ	80195	6600231	HOSE ASSEMBLY, NONME HYDRAULIC, 13 FEET LONG .....	1
9	PAOZZ	24617	103321	WASHER, LOCK .....	4
10	XDOZZ	24617	100135	BOLT, MACHINE .....	4

END OF FIGURE

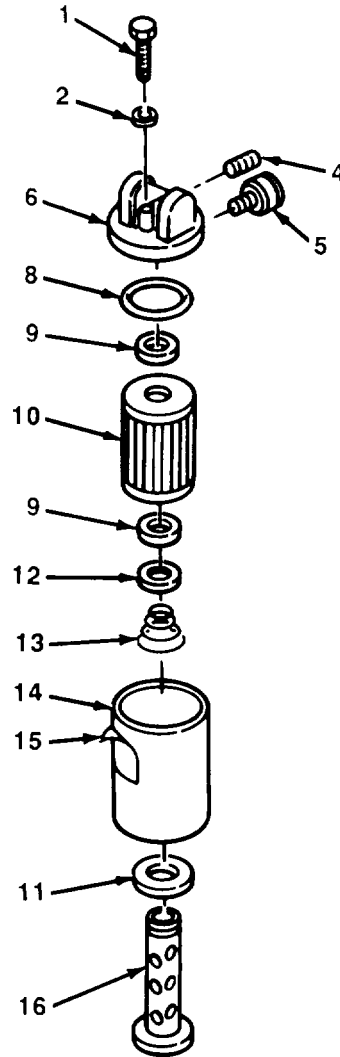
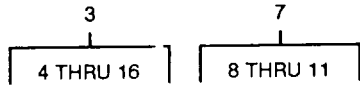

TA702244

FIGURE 26. HYDRAULIC FILTER.



## SECTION II

TM 5-3895-371-24PC01

(1) ITEM NO	(2) SMR CODE	(3) FSCM	(4) PART NUMBER	(5) DESCRIPTION AND USABLE ON CODES(UOC)	(6) QTY
				GROUP 2406 STRAINERS, FILTERS, LINES, AND FITTINGS, ETC.	
				FIG. 26 HYDRAULIC FILTER	
1	PAOZZ	96906	MS90728-8	SCREW, CAP, HEXAGON H FILTER TO RESERVOIR CLAMP ASSY, FILTER ASSY HYDRAULIC .....	2
2	PAOZZ	96906	MS35338-44	WASHER, LOCK FILTER TO RESERVOIR CLAMP ASSY, FILTER ASSY-HYDRAULIC .....	2
3	PAOZZ	02249	FLR112-1EN2A	FILTER, FLUID .....	1
4	PAOZZ	02249	015-001	.PLUG, PIPE .....	1
5	PAOZZ	61349	89014	.GAGE, VACUUM, DIAL IN 3OINCH .....	1
6	XAOZZ	02249	7506-014	.HEAD .....	1
7	PAOZZ	02249	K-23005	.FILTER ELEMENT, FLUI W/SEALS .....	1
8	PAOZZ	02249	1576-001	..PACKING6PREFORMED .....	1
9	PAOZZ	02249	3274-001	..SEAL, RUBBER FILTER ELEMENT .....	2
* 10	PAOZZ	02249	3293-001	..FILTER ELEMENT, FLUI FLUID .....	1
11	PAOZZ	02249	1575-001	..GASKET .....	1
12	PAOZZ	02249	3277-001	.WASHER, FLAT .....	1
13	PAOZZ	02249	1563-001	.SPRING COMPRESSION .....	1
14	XDOZZ	02249	1557-001	.HOUSING, FILTER .....	1
15	PAOZZ	02249	1582-001	.PLATE, INSTRUCTION .....	1
16	PAOZZ	02249	1561-001	.BOLT, FLUID, PASSAGE .....	1

END OF FIGURE

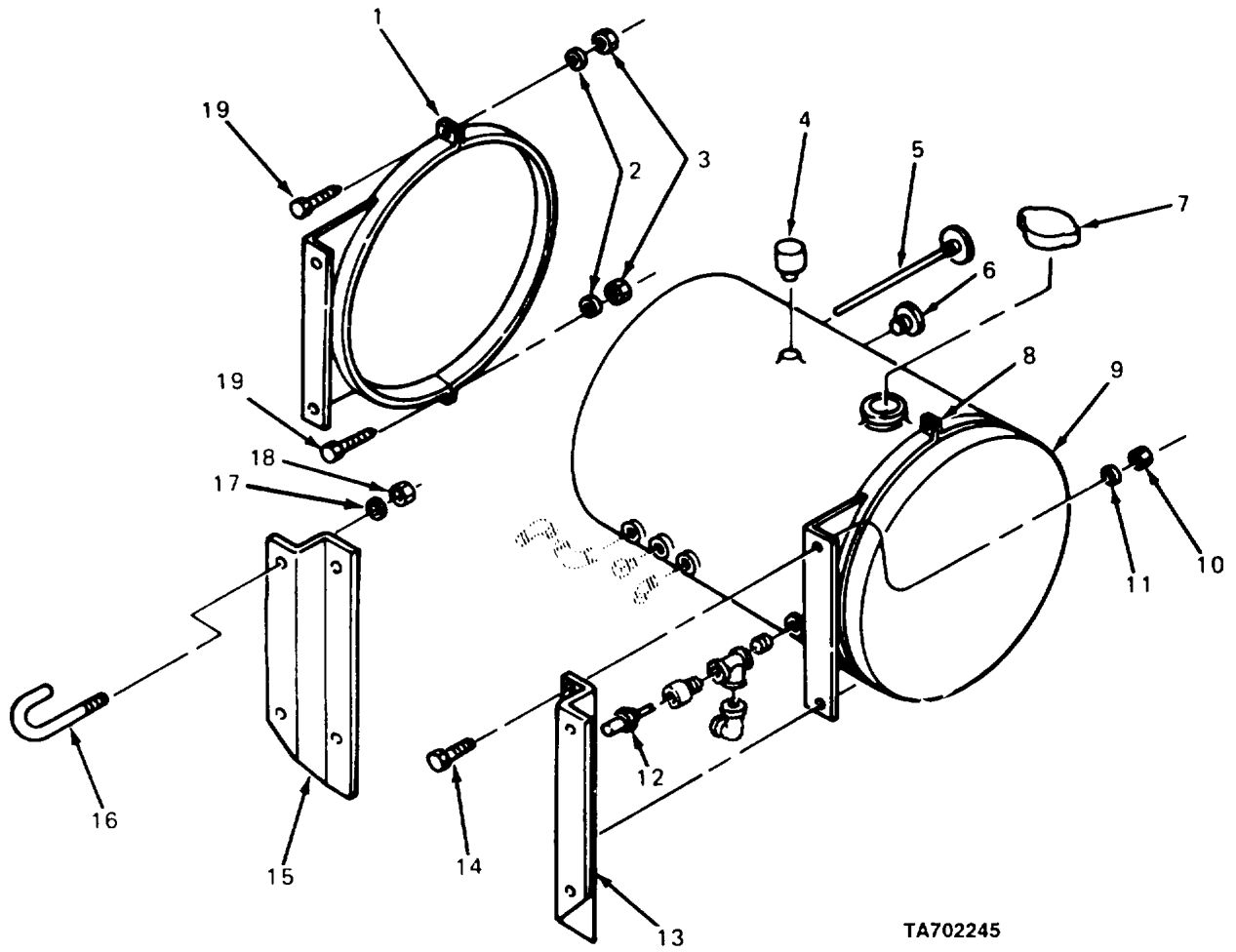

TA702245

FIGURE 27. HYDRAULIC TANK AND RELATED PARTS.

## SECTION II

TM 5-3895-371-24PC01

(1) ITEM NO	(2) SMR CODE	(3) FSCM	(4) PART NUMBER	(5) DESCRIPTION AND USABLE ON CODES(UOC)	(6) QTY
GROUP 2408 LIQUID TANKS OR RESERVOIRS					
FIG. 27 HYDRAULIC TANK AND RELATED PARTS					
1	XDOZZ	80195	3320323	CLAMP ASSEMBLY TANK MTG-LEFT,..... HYDRAULIC TANK ASSEMBLY	1
2	PAOZZ	96906	MS35338-48	WASHER, LOCK CLAMPS TO TANK TO .....	4
3	PAOZZ	96906	MS51967-14	BRACKETS TO RAIL, HYDRAULIC TANK ASSY NUT, PLAIN, HEXAGON CLAMPS TO TANK..... TO BRACKETS TO RAIL, HYDRAULIC TANK ASSY	4
4	PAOZZ	55355	1577AL	BREATHER.....	1
5	PAOZZ	72100	6500039	THERMOMETER, HEATER 2IN.DIAL- .....	1
6	PAOZZ	97484	M-34-N	9IN.STEM, HYDRAULIC TANK ASSEMBLY .....	1
* 7	PFOZZ	80195	H-488B	INDICATOR, SIGHT, LIQ EYE SITE .....	1
8	XDOZZ	80195	3320322	CAP, PIPE, BLANK, HYDRAULIC TANK .....	1
9	PAOFF	80195	3320319	ASSEMBLY .....	1
10	PAOZZ	96906	MS51968-11	CLAMP ASSEMBLY TANK MTG-RIGHT9 .....	1
11	PAOZZ	96906	MS35338-47	HYDRAULIC TANK ASSEMBLY.....	1
12	PFOZZ	70040	6401080	TANK, OIL, HYDRAULIC HYDRAULIC TANK.....	1
13	XDOZZ	80195	3320812	ASSEMBLY .....	1
14	PAOZZ	96906	MS90728-90	NUT, PLAIN, HEXAGON CLAMPS TO TANK..... TO BRACKETS TO RAIL, HYDRAULIC TANK ASSY	4
15	XDOZZ	80195	3320813	WASHER, LOCK CLAMPS TO TANK TO .....	4
16	PAOZZ	80195	3360304	BRACKETS TO RAIL, HYDRAULIC TANK ASSY	4
17	PAOZZ	96906	MS35338-50	SWITCH, THERMOSTATIC .....	1
18	PAOZZ	96906	MS51967-20	BRACKET TANK MTG-RIGHT, HYDRAULIC .....	1
19	PAOZZ	24617	122408	TANK ASSEMBLY SCREW, CAP, HEXAGON H CLAMPS TO TANK .....	4
				TO BRACKETS TO RAIL, HYDRAULIC TANK ASSY	4

END OF FIGURE

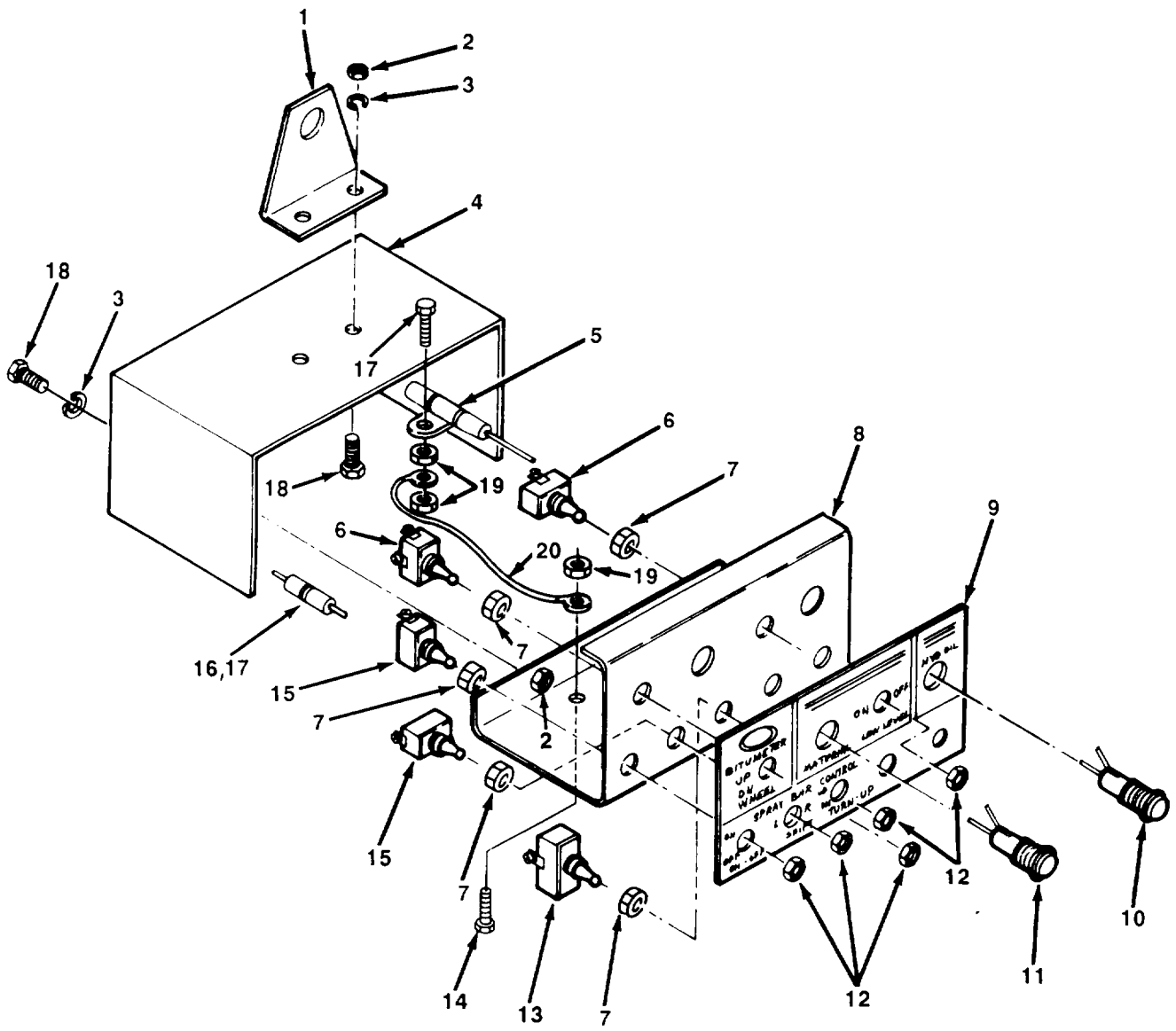

TA702246

FIGURE 28. CAB ELECTRIC CONTROL BOX.

## SECTION II

TM 5-3895-371-24PC01

(1) ITEM NO	(2) SMR CODE	(3) FSCM	(4) PART NUMBER	(5) DESCRIPTION AND USABLE ON CODES(UOC)	(6) QTY	
GROUP 42 ELECTRICAL EQUIPMENT						
GROUP 4202 ELECTRICAL CONTROLS						
FIG. 28 CAB ELECTRIC CONTROL BOX						
1	XDOZZ	80195	3360722	BRACKET, CONTROL BOX MOUNTING, .....	1	
2	PAOZZ	96906	MS51967-2	CONTROL BOX-ELECTRIC-IN CAB NUT, PLAIN, HEXAGON CONTROL BOX .....	4	
3	PAOZZ	96906	MS35338-44	MOUNTING BRACKET TO PANEL CONTROL BOX, CONTROL BOX-ELECTRIC-IN CAB .....	4	
4	XDOZZ	80195	3360725	WASHER, LOCK CONTROL BOX MOUNTING .....	4	
5	PAOZZ	80195	6700749	BRACKET TO PANEL CONTROL BOX, CONTROL BOX-ELECTRIC-IN CAB BOX, CONTROL PANEL CONTROL BOX- .....	1	
1				ELECTRIC-IN CAB SWITCH, PUSH LEVEL INDICATOR, .....		
6	PAOZZ	80195	6700161	CONTROL BOX-ELECTRIC-IN CAB SWITCH, PUSH CONTROL BOX-ELECTRIC- .....	2	
7	PAOZZ	80195	6000103	IN CAB NUT, SELF-LOCKING, HE ALL SWITCHES .....	5	
8	XDOZZ	80195	3360721	TO PANEL, CONTROL BOX-ELECTRIC-IN CAB COVER ASSY, CONTROL BOX, CONTROL BOX- .....	1	
9	XDOZZ	80195	3360714	ELECTRIC-IN CAB TAG, CONTROL PANEL CONTROL BOX- .....	1	
*	10	PFOZZ	80195	6700750	ELECTRIC-IN CAB LIGHT, INDICATOR WITH NUTS, CONTROL .....	1
11	PAOZZ	80195	6700072	BOX-ELECTRIC-IN CA8 LIGHT, INDICATOR WITH NUTS, CONTROL .....	1	
12	PAOZZ	80195	6000100	BOX-ELECTRIC-IN CAB NUT, SELF-LOCKING, HE ALL SWITCHES .....	5	
13	PAOZZ	80195	6700162	TO PANEL, CONTROL BOX-ELECTRIC-IN CAB SWITCH, TOGGLE CONTROL BOX-ELECTRIC- .....	1	
14	PAOZZ	96906	MS35206-263	IN CAB SCREW, MACHINE .....	2	
15	PAOZZ	80195	6700255	SWITCH, TOGGLE CONTROL BOX-ELECTRIC- .....	2	
16	PAOZZ	80063	SC-B-62930	IN CAB FUSEHOLDER, EXTRACTO .....	1	
17	PAOZZ	81349	F02A125V10AS	FUSE, CARTRIDGE CONTROL, CONTROL BOX- .....	1	
18	PAOZZ	96906	MS90725-6	ELECTRIC IN-CAB .....	4	
19	PAOZZ	24617	110633	SCREW, CAP, HEXAGON H CONTROL BOX .....	3	
20	XAOZZ	80195	6700749-1	MOUNTING BRACKET TO PANEL CONTROL BOX, CONTROL BOX-ELECTRIC-IN CAB .....	1	
				NUT, PLAIN, HEXAGON .....		
				LEAD, FLASHER .....		

END OF FIGURE

27  
28 THRU 30

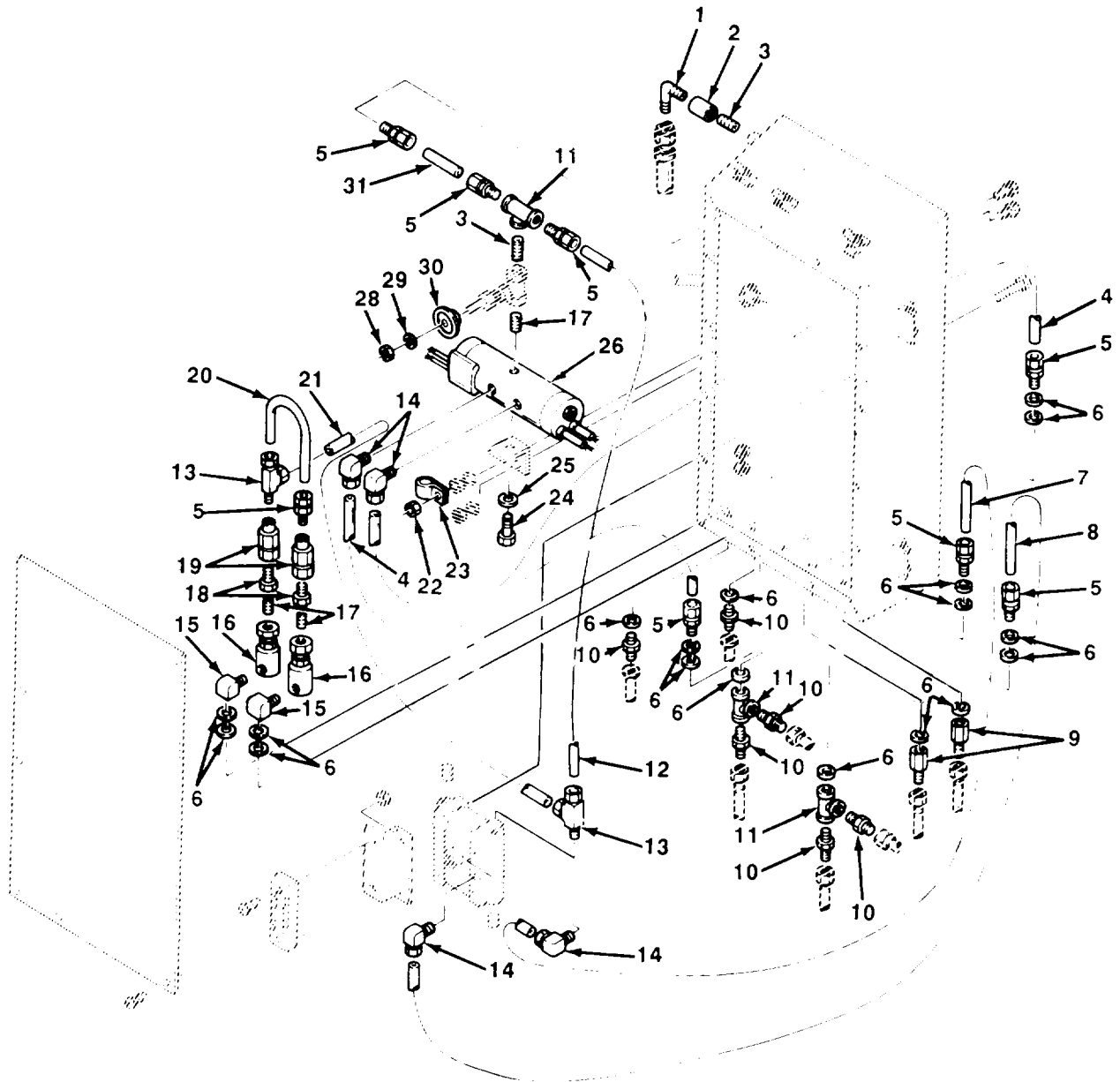

TA702247

FIGURE 29. AIR CONTROL BOX LINES AND FITTINGS.

## SECTION II

TM 5-3895-371-24P

(1)	(2)	(3)	(4)	(5)	(6)
ITEM NO	SMR CODE	FSCM	PART NUMBER	DESCRIPTION AND USABLE ON CODES(UOC)	QTY
GROUP 43 GAS, AIR, AND VACUUM SYSTEMS					
GROUP 4316 ASSEMBLED HOSES, FITTINGS, LINES, BREATHERS, FILTERS, AND TRAPS					
FIG. 29 AIR CONTROL BOX LINES AND FITTINGS					
1	PAOZZ	96906	MS39162-5	ELBOW, PIPE TO TUBE .....	1
2	XDOZZ	24617	187395	COUPLING, PIPE .....	1
3	PAOZZ	24617	105407	NIPPLE, PIPE .....	2
4	MOOZZ	34623	MA207-22744	TUBING, NYLON 13 INCHES X 3/8 OD.....	2
5	PAOZZ	80195	6600831	MAKE FROM HOSE P/N CPR104420-2 .....	7
6	PAOZZ	96906	MS27183-17	ADAPTER, STRAIGHT, PI AIR LINES/ .....	7
7	MOOZZ	34623	MA207-22972	FITTINGS	18
8	MOOZZ	34623	MA207-22745	WASHER, FLAT .....	1
9	PAOZZ	24617	121323	TUBING, NYLON MAKE FROM HOSE P/N .....	1
10	PAOZZ	96906	MS35869-23	CPR104420-2	1
11	PAOZZ	91340	D9484-5528	TUBING, NYLON 14 INCHES X 3/8 OD.....	1
12	MOOZZ	34623	MA207-22971	MAKE FROM HOSE P/N CPR104420-2 .....	1
13	PAOZZ	80195	6600829	ADAPTER, STRAIGHT, PI AIR LINES AND .....	6
14	PAOZZ	80195	6600832	FITTINGS	3
15	PAOZZ	24617	105423	TEE, PIPE .....	1
16	PAOZZ	80195	6600538	TUBING, NYLON 3/8 OD X 12.00 IN.....	1
17	PAOZZ	04718	96-014	MAKE FROM HOSE P/N CPR104420-2 .....	1
18	PAOZZ	19422	BM11352-77	TEE, PIPE TO HOSE MALE RUN .....	1
19	PAOZZ	80195	6600294	ELBOW AIR LINES/FITTINGS .....	4
20	MOOZZ	34623	MA207-22743	ELBOW, PIPE .....	6
21	MOOZZ	34623	MA207-22973	VALVE, SOLENOID .....	2
22	PAOZZ	96906	MS51967-2	NIPPLE, PIPE .....	10
23	PAOZZ	34623	G128281	BUSHING, PIPE.....	2
24	PAOZZ	24617	122408	VALVE, CHECK .....	2
25	PAOZZ	96906	MS35338-48	TUBING, NYLON 12 IN. X 3/8 MAKE .....	1
26	PAOZZ	80195	6600764	FROM HOSE P/N CPR104420-2 .....	1
27	PAOZZ	80195	6600303	TUBING, NYLON 3/8 OD X 8.00 IN. ....	1
28	PAOZZ	96906	MS35690-404	MAKE FROM HOSE P/N CPR104420-2 .....	1
29	PAOZZ	96906	MS27183-10	NUT, PLAIN, HEXAGON .....	1
30	PAOZZ	34623	MA207-23040	CLAMP, LOOP AIR LINES AND FITTINGS .....	1
31	MOOZZ	34623	MA207-22970	SCREW, CAP, HEXAGON H SOLENOID VALVE .....	1
				TO BRACKET,	
				WASHER, LOCK SOLENOID VALVE TO .....	1
				BRACKET	
				VALVE, SOLENOID BAR, ON-OFF .....	1
				VALVE ASSEMBLY, GLOB .....	1
				.NUT, PLAIN, HEXAGON .....	1
				.WASHER, FLAT .....	1
				.KNOB .....	1
				TUBING, NYLON 3/8 OD X 3.00 IN .....	1
				MAKE FROM HOSE P/N CPR104420-2 .....	1

END OF FIGURE

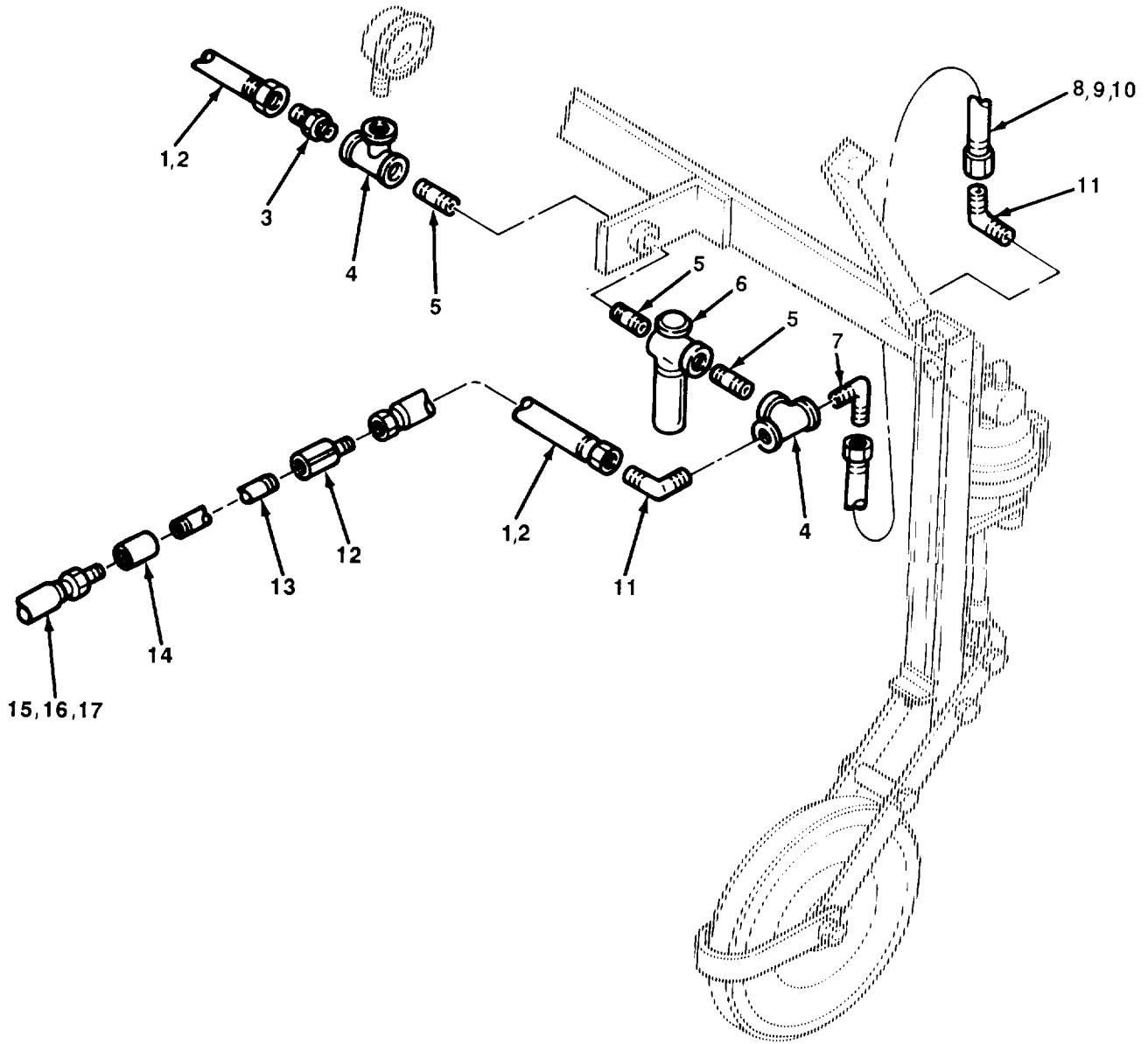

TA702248

FIGURE 30. BITUMETER AIR LINES AND FITTINGS.



## SECTION II

TM 5-3895-371-24P

(1) ITEM NO	(2) SMR CODE	(3) FSCM	(4) PART NUMBER	(5) DESCRIPTION AND USABLE ON CODES(UOC)	(6) QTY
				GROUP 4316 ASSEMBLED HOSES, FITTINGS, LINES, BREATHERS, FILTERS, AND TRAPS	
				FIG. 30 BITUMETER AIR LINES AND FITTINGS	
1	MOOZZ	34623	MA207-22914	HOSE MAKE FROM HOSE P/N 134MKC1.....	2
2	PAOZZ	30327	KA06-06NS	.ADAPTER, STRAIGHT, TU AIR LINES/ FITTINGS	2
3	PAOZZ	96906	MS35869-23	.ADAPTER, STRAIGHT, PI .....	1
4	PAOZZ	91340	D9484-5528	TEE, PIPE .....	2
5	PAOZZ	24617	105407	NIPPLE, PIPE .....	3
6	PAOZZ	80195	6600137	OILER, AIRLINE .....	1
7	PAOZZ	24617	105423	ELBOW, PIPE .....	1
8	MOOZZ	24617	MA207-22916	HOSE MAKE FROM HOSE P/N 134MKC1.....	1
9	PAOZZ	80195	6600305	.ADAPTER, STRAIGHT, PI AIR LINES AND FITTINGS	1
10	PAOZZ	30327	KA06-06NS	.ADAPTER, STRAIGHT, TU .....	1
11	PAOZZ	96906	MS39162-5	ELBOW, PIPE TO TUBE .....	2
12	PAOZZ	24617	121323	.ADAPTER, STRAIGHT, PI .....	2
13	PAOZZ	80195	3330152	PIPE, METALLIC 1/4X18IN.....	1
14	PAOZZ	24617	187395	COUPLING, PIPE .....	1
15	MOOZZ	34623	MA207-22915	HOSE, RUBBER MAKE FROM HOSE P/N..... 134MKC1	1
16	PAOZZ	80195	6600305	.ADAPTER, STRAIGHT, PI .....	1
17	PAOZZ	30327	KA06-06NS	.ADAPTER, STRAIGHT, TU .....	1

END OF FIGURE

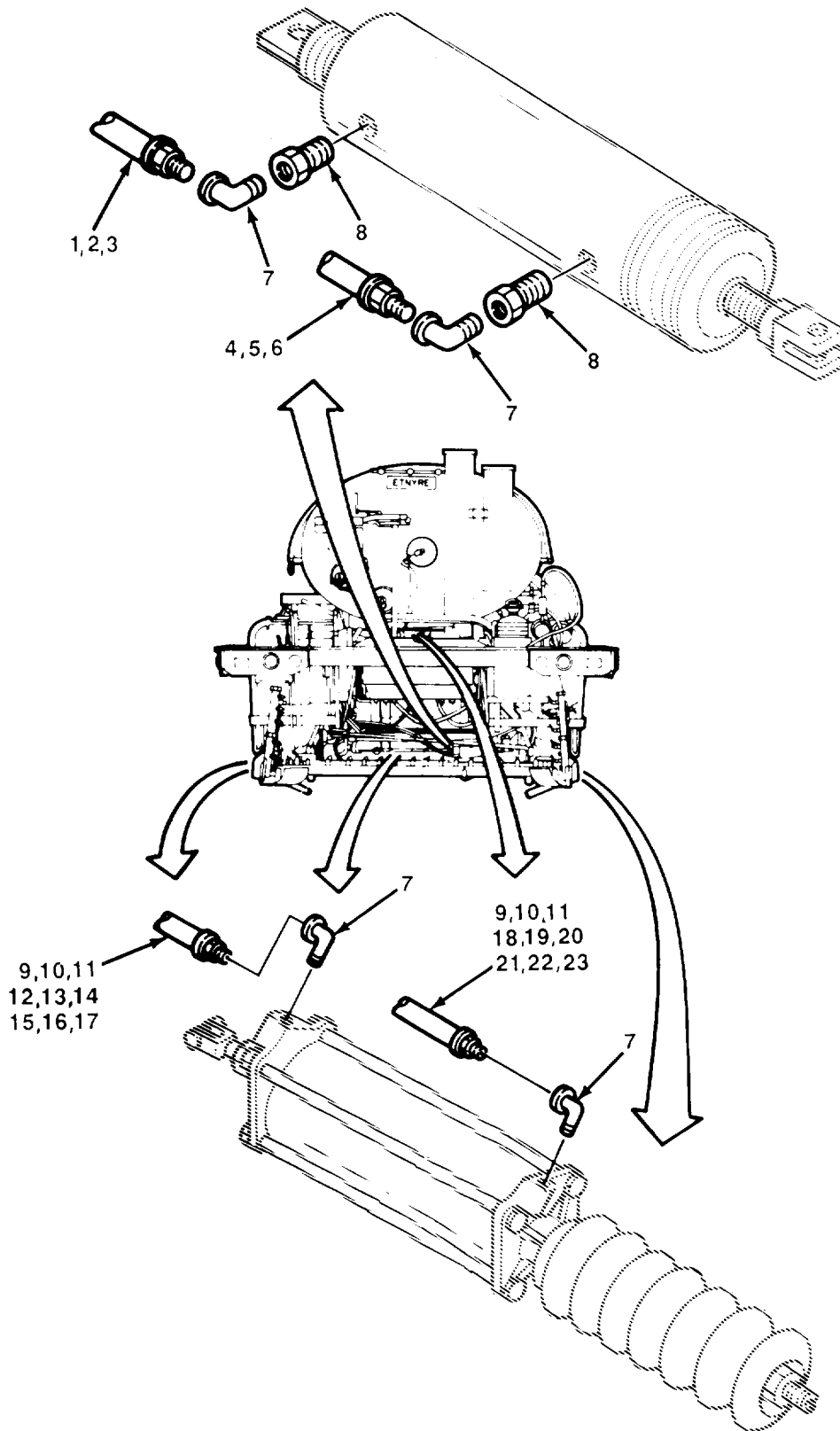

TA702249

FIGURE 31. SPRAY BAR AIR LINES AND FITTINGS.

## SECTION II

TM 5-3895-371-24P

(1) ITEM NO	(2) SMR CODE	(3) FSCM	(4) PART NUMBER	(5) DESCRIPTION AND USABLE ON CODES(UOC)	(6) QTY
				GROUP 4316 ASSEMBLED HOSES, FITTINGS, LINES, BREATHERS, FILTERS, AND TRAPS	
				FIG. 31 SPRAY BAR AIR LINES AND FITTINGS	
1	MOOZZ	80195	3360569	HOSE ASSEMBLY, NONME MAKE FROM HOSE ..... P/N 134MKC1	1
2	PAOZZ	80195	6600305	.ADAPTER, STRAIGHT, PI AIR LINES/ .....	8
3	PAOZZ	30327	KA06-06NS	.ADAPTER, STRAIGHT, TU HOSE, SWIVEL .....	1
4	MOOZZ	80195	3360570	HOSE ASSEMBLY, NONME ..... MAKE FROM HOSE P/N 134MKC1	
5	PAOZZ	80195	6600305	.ADAPTER, STRAIGHT, PI .....	1
6	PAOZZ	30327	KA06-06NS	.ADAPTER, STRAIGHT, TU .....	
7	PAOZZ	24617	105423	ELBOW, PIPE .....	
8	PAOZZ	19422	BM11352-77	BUSHING, PIPE.....	2
9	MOOZZ	80195	3360656	HOSE ASSEMBLY, NONME MAKE FROM HOSE ..... P/N 134MKC1	2
10	PAOZZ	80195	6600305	.ADAPTER, STRAIGHT, PI .....	1
11	PAOZZ	30327	KA06-06NS	.ADAPTER, STRAIGHT, TU .....	1
12	MOOZZ	34623	MA207-22917	HOSE ASSEMBLY MAKE FROM HOSE P/N..... 134MKC1	1
13	PAOZZ	80195	6600305	.ADAPTER, STRAIGHT, PI .....	1
14	PAOZZ	30327	KA06-06NS	.ADAPTER, STRAIGHT, TU .....	3
15	MOOZZ	80195	3360574	HOSE ASSEMBLY, NONME MAKE FROM HOSE ..... P/N 134MKC1	2
16	PAOZZ	80195	6600305	.ADAPTER, STRAIGHT, PI .....	1
17	PAOZZ	30327	KA06-06NS	.ADAPTER, STRAIGHT, TU .....	1
18	MOOZZ	34623	MA207-22918	HOSE ASSEMBLY MAKE FROM HOSE..... P/N 134MKC1	1
19	PAOZZ	80195	6600305	.ADAPTER, STRAIGHT, PI .....	1
20	PAOZZ	30327	KA06-06NS	.ADAPTER, STRAIGHT, TU .....	1
21	MOOZZ	80195	3360573	HOSE, NONMETALLIC MAKE FROM HOSE P/..... N 134MKC1	4
22	PAOZZ	80195	6600305	.ADAPTER, STRAIGHT, PI .....	1
23	PAOZZ	30327	KA06-06NS	.ADAPTER, STRAIGHT, TU .....	1

END OF FIGURE

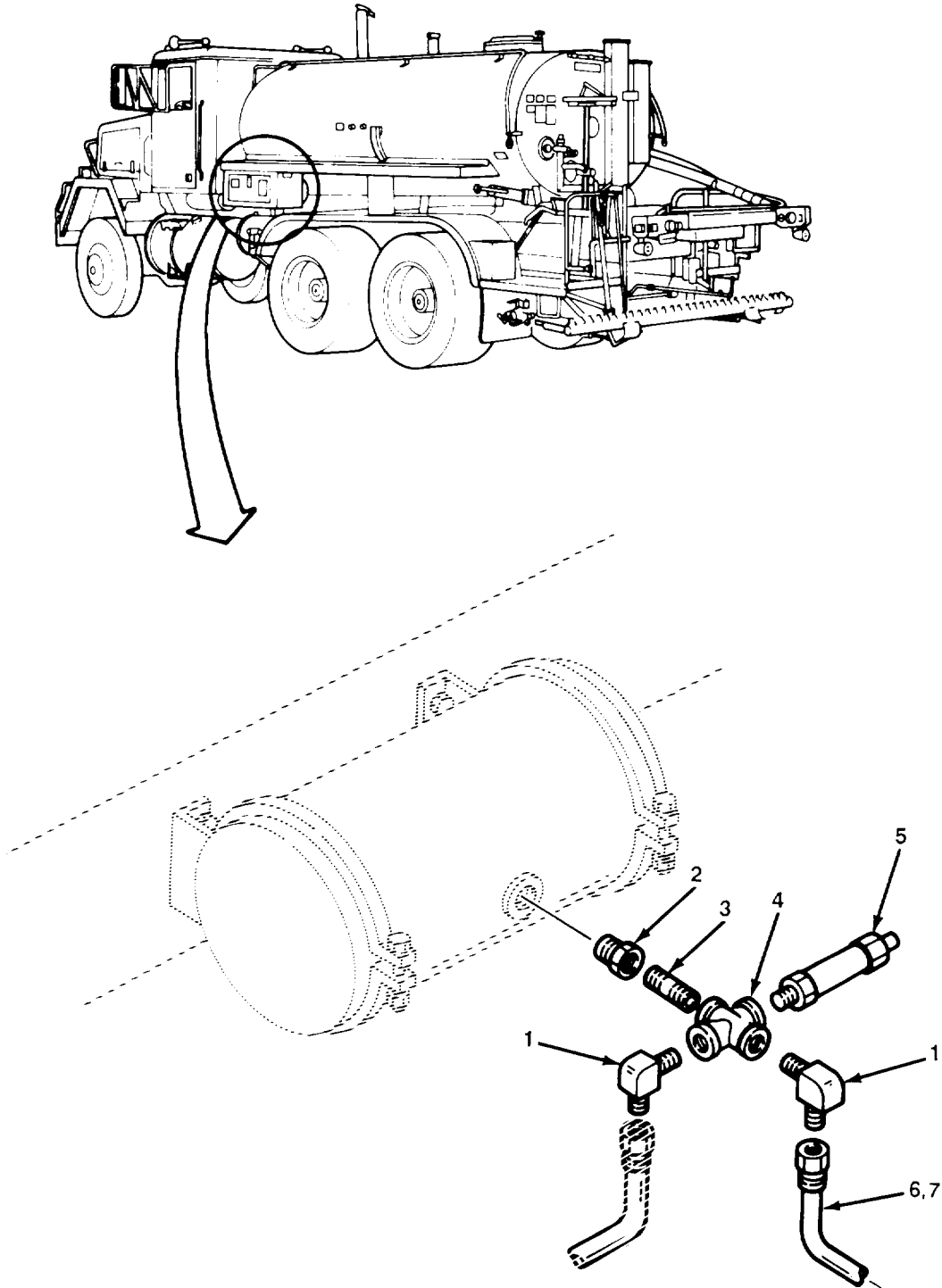

TA702250

FIGURE 32. RESERVOIR AIR LINES AND FITTINGS, LEFT SIDE.

SECTION II

TM 5-3895-371-24P

(1) ITEM NO	(2) SMR CODE	(3) FSCM	(4) PART NUMBER	(5) DESCRIPTION AND USABLE ON CODES(UOC)	(6) QTY
				GROUP 4316 ASSEMBLED HOSES, FITTINGS, LINES, BREATHERS, FILTERS, AND TRAPS	
				FIG. 32 RESERVOIR AIR LINES AND FITTINGS, LEFT SIDE	
1	PAOZZ	80195	6200179	ELBOW, ADAPTER 90DEGREE.....	2
2	PAOZZ	96906	MS51887-15	BUSHING, PIPE.....	1
3	PAOZZ	96906	MS51953-49B	NIPPLE, PIPE, .....	1
4	PAOZZ	24617	144152	CROSS, PIPE .....	1
5	PAOZZ	80195	6600299	VALVE, SAFETY RELIEF AIR LINES AND.....	1
				FITTINGS	
6	MOOZZ	80195	7230153	HOSE ASSEMBLY MAKE FROM HOSE..... P/N 134MKC1	1
7	PAOZZ	30327	KA06-06NS	.ADAPTER, STRAIGHT, TU .....	2

END OF FIGURE

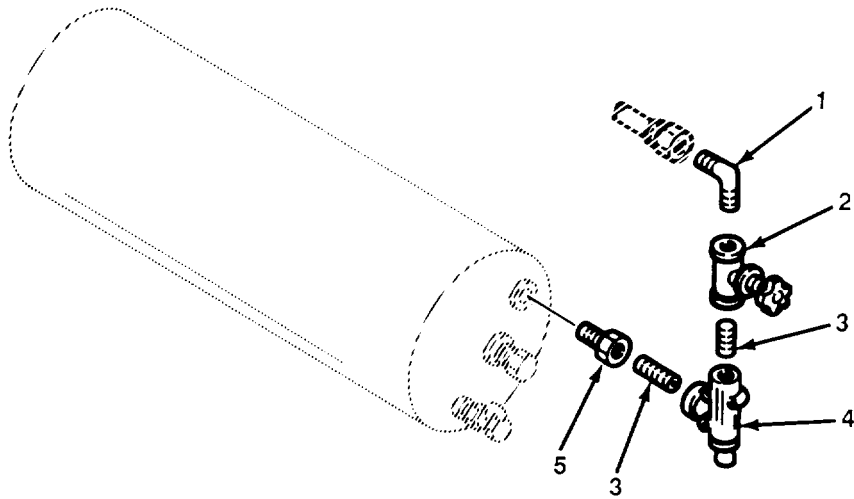
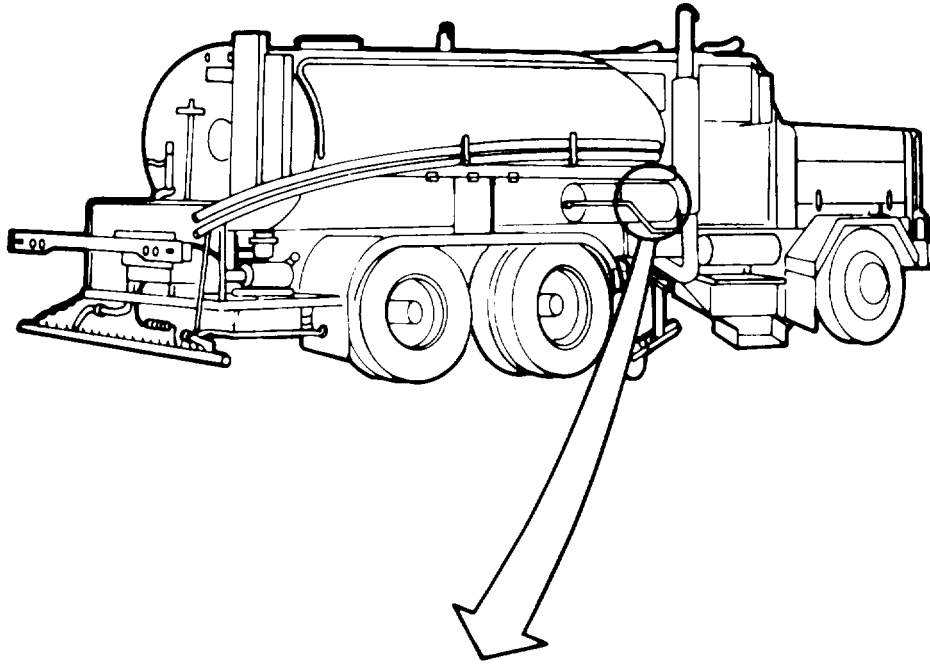

TA702251

FIGURE 33. RESERVOIR AIR LINES AND FITTINGS, RIGHT SIDE.

SECTION II

TM 5-3895-371-24P

(1)	(2)	(3)	(4)	(5)	(6)
ITEM NO	SMR CODE	FSCM	PART NUMBER	DESCRIPTION AND USABLE ON CODES(UOC)	QTY
				GROUP 4316 ASSEMBLED HOSES, FITTINGS, LINES, BREATHERS, FILTERS, AND TRAPS	
				FIG. 33 RESERVOIR AIR LINES AND FITTINGS, RIGHT SIDE	
1	PAOZZ	96906	MS39162-5	ELBOW, PIPE TO TUBE .....	1
2	PAOZZ	80195	6600194	VALVE, GLOBE .....	1
3	PAOZZ	24617	105407	NIPPLE, PIPE .....	2
4	PAOZZ	80195	6600304	VALVE, SAFETY RELIEF PRESSURE .....	1
				REGULATOR	
5	PAOZZ	19422	BM11352-77	BUSHING, PIPE.....	1

END OF FIGURE

18  
19 THRU 22

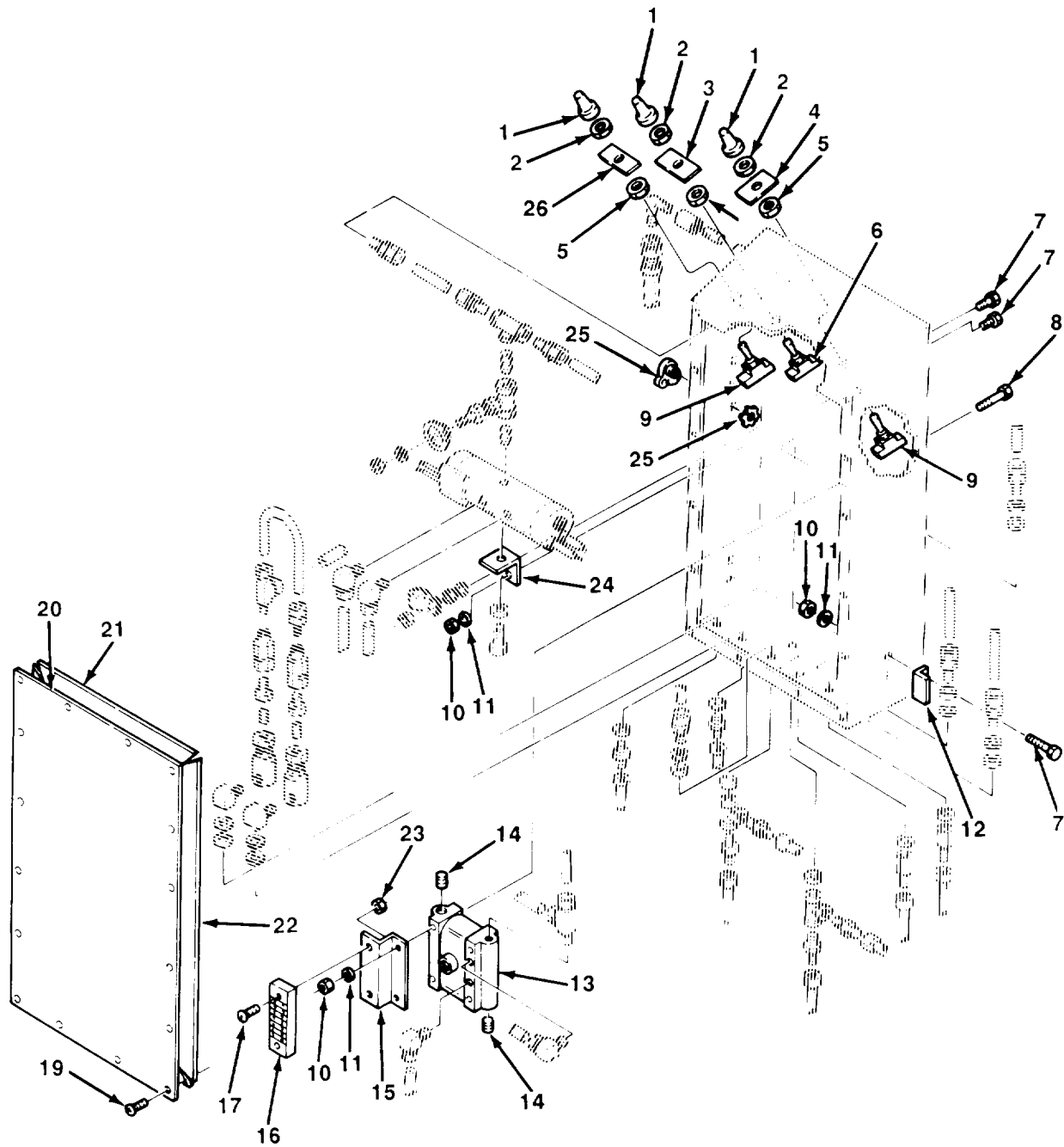

TA702252

FIGURE 34. AIR CONTROL BOX.



## SECTION II

TM 5-3895-371-24P

(1)	(2)	(3)	(4)	(5)	(6)
ITEM NO	SMR CODE	FSCM	PART NUMBER	DESCRIPTION AND USABLE ON CODES(UOC)	QTY
				GROUP 4317 MANIFOLD AND/OR CONTROL VALVES	
				FIG. 34 AIR CONTROL BOX	
1	PAOZZ	13226	N1930	BOOT, DUST AND MOIST AIR CONTROL BOX ASSEMBLY .....	3
2	PAOZZ	80195	6000103	NUT, SELF-LOCKING, HE SWITCH TO AIR CONTROL BOX, AIR CONTROL BOX ASSEMBLY .....	3
3	XDOZZ	04638	Y-05	PLATE AIR CONTROL BOX ASSEMBLY .....	1
4	PAOZZ	80195	3360104	PLATE, WALL, ELECTRIC AIR CONTROL BOX ASSEMBLY .....	1
5	PAOZZ	80195	6000100	NUT, SELF-LOCKING, HE AIR CONTROL BOX ASSEMBLY .....	3
6	PAOZZ	80195	6700162	SWITCH, TOGGLE AIR CONTROL BOX ASSEMBLY .....	1
7	PAOZZ	96906	MS90725-3	SCREW, CAP, HEXAGON H BRACKET TO CONTROL BOX .....	10
8	PAOZZ	96906	MS90725-15	SCREW, CAP, HEXAGON H BRACKET TO SOLENOID TO AIR CONTROL BOX, AIR CONTROL BOX ASSEMBLY .....	2
9	PAOZZ	34623	6FC54	SWITCH, PUSH SHIFT AND ON-OFF SPDT, AIR CONTROL BOX ASSEMBLY .....	2
10	PAOZZ	96906	MS51967-2	NUT, PLAIN, HEXAGON BRACKET TO SOLENOID TO AIR CONTROL BOX, AIR CONTROL BOX ASSY .....	12
11	PAOZZ	96906	MS35338-44	WASHER, LOCK BRACKET TO SOLENOID TO AIR CONTROL BOX, AIR CONTROL BOX ASSY .....	12
12	PAOZZ	80195	3360436	BRACKET, ANGLE .....	4
13	XDOZZ	80195	6600040	VALVE, SOLENOID 12 VOLT .....	1
14	PAOZZ	02978	MS49005-4	PLUG, PIPE .....	2
15	XDOZZ	80195	3360508	BRKT, TERM STRIP MT AIR CONTROL BOX ASSEMBLY .....	1
16	PFOZZ	80195	3160001	TERMINAL STRIP AIR CONTROL BOX ASSEMBLY .....	1
17	PAOZZ	96906	MS35206-245	SCREW, MACHINE TERMINAL STRIP TO MOUNTING BRACKET, AIR CONTROL BOX ASSEMBLY .....	2
18	PAOZZ	80195	3360594	CONTROL BOX ASSEMBLY AIR CONTROL BOX ASSEMBLY .....	1
19	PAOZZ	96906	MS51861-47C	.SCREW, TAPPING CONTROL BOX COVER TO CONTROL BOX, AIR CONTROL BOX ASSY. .....	16
20	XDOZZ	80195	3360437	.COVER, CONTROL BOX AIR CONTROL BOX ASSEMBLY .....	1
21	PAOZZ	80195	3360438	.GASKET 10IN.LG, AIR CONTROL BOX ASSEMBLY .....	2
22	PAOZZ	80195	3360439	.GASKET 16-3/4IN.LG AIR CONTROL BOX ASSEMBLY .....	2
23	PAOZZ	96906	MS35649-282	NUT, PLAIN, HEXAGON TERMINAL STRIP TO MOUNTING BRACKET, AIR CONTROL BOX ASSEMBLY .....	2
24	XDOZZ	80195	3360648	BRKT, VALVE MTG AIR CONTROL BOX .....	1

SECTION II

TM 5-3895-371-24P

(1)	(2)	(3)	(4)	(5)	(6)
ITEM NO	SMR CODE	FSCM	PART NUMBER	DESCRIPTION AND USABLE ON CODES(UOC)	QTY
25	PAOZZ	80195	6700310	ASSEMBLY CONNECTING LINK, RIG ELECTRICAL, AIR .....	1
26	PAOZZ	80195	3360103	CONTROL BOX ASSEMBLY PLATE AIR CONTROL BOX ASSEMBLY .....	1
1					

END OF FIGURE

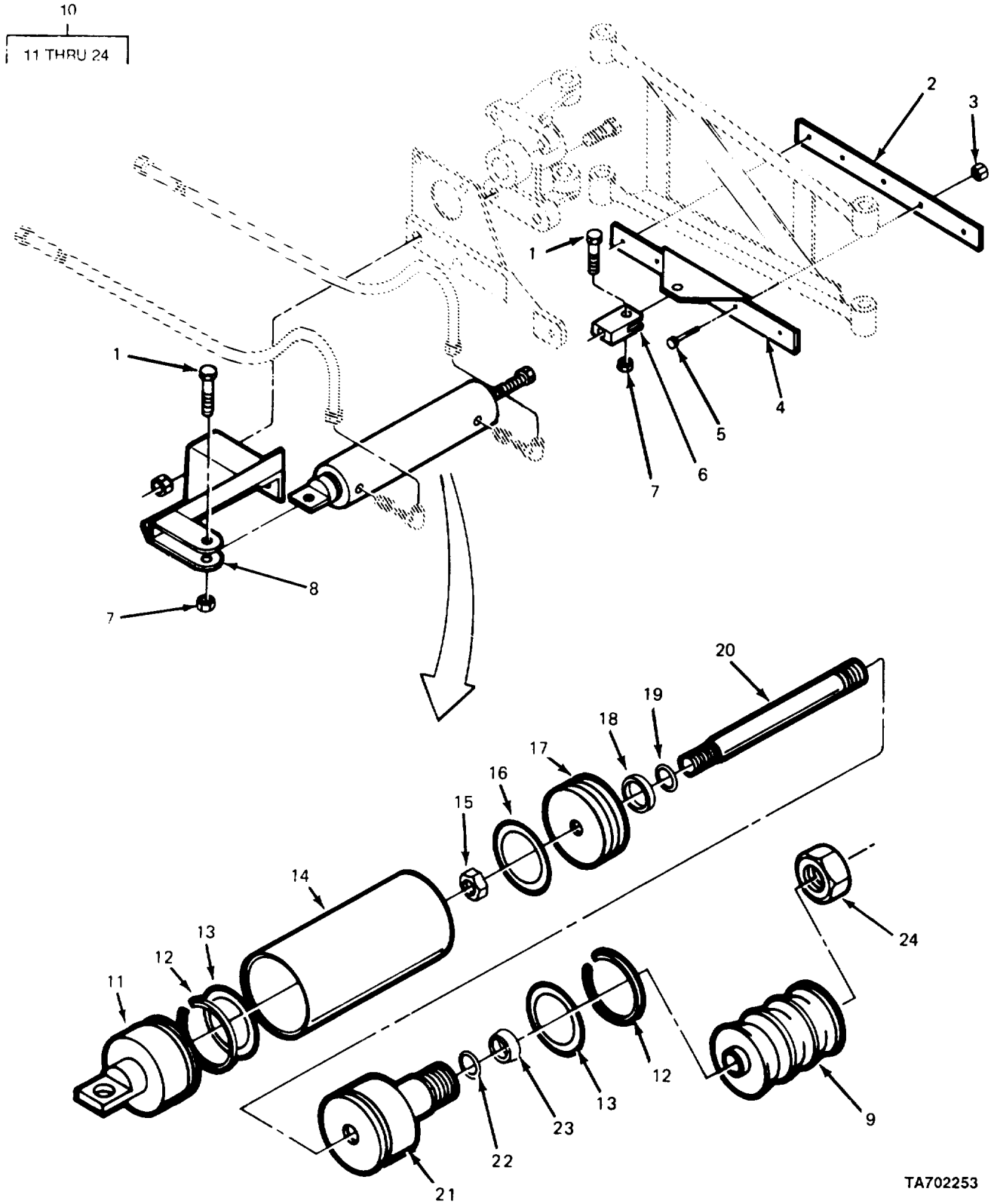

TA702253

FIGURE 35. SPRAY BAR SHIFTING AIR CYLINDER.

## SECTION II

TM 5-3895-371-24P

(1)	(2)	(3)	(4)	(5)	(6)
ITEM NO	SMR CODE	FSCM	PART NUMBER	DESCRIPTION AND USABLE ON CODES(UOC)	QTY
GROUP 4318 CYLINDER ASSEMBLIES					
FIG. 35 SPRAY BAR SHIFTING AIR CYLINDER					
1	PAOZZ	96906	MS90728-90	SCREW, CAP, HEXAGON H REAR CYLINDER HEAD TO CYLINDER MTG BRKT, CYLINDER-SPRAY BAR SHIFTING	2
2	XDOZZ	80195	3360399	PLATE, PRESSURE CYLINDER-AIR-SPRAY BAR SHIFTING	1
3	PAOZZ	96906	MS51967-8	NUT, PLAIN, HEXAGON CONNECTOR PLATE TO PRESSURE PLATE, CYLINDER-AIR-SPRAY BAR SHIFTING	5
4	XDOZZ	80195	3360397	BRACKET CONNECTOR PLATE, CYLINDER-AIR-SPRAY BAR	1
5	PAOZZ	96906	MS90728-62	SCREW, CAP, HEXAGON H CONNECTOR PLATE TO PRESSURE PLATE, CYLINDER-AIR-SPRAY BAR SHIFTING	5
6	PAOZZ	05735	345	CLEVIS CYLINDER-AIR-SPRAY BAR SHIFTING	1
7	PAOZZ	24617	9418981	NUT, SELF-LOCKING, HE REAR CYLINDER HEAD TO CYLINDER MTG BRKT CYLINDER-AIR SPRAY BAR SHIFTING	2
8	XDOZZ	80195	3360405	BRACKET CYLINDER MOUNTING, CYLINDER-AIR-SPRAY BAR SHIFTING	1
9	PAFZZ	06721	NC-256	BOOT, OUST AND MOIST CYLINDER-AIR-SPRAY BAR SHIFTING	1
10	PAOFF	03990	0330-1009-060	CYLINDER ASSEMBLY, A AIR-W/JAM NUT 3/4NF, CYLINDER-AIR-SPRAY BAR SHIFTING	1
11	PAFZZ	03990	5305	.HEAD LEFT AIR CYLIN CYLINDER-AIR-SPRAY BAR SHIFTING	1
12	PFFZZ	03990	5312	.RING, RETAINING CYLINDER-AIR-SPRAY BAR SHIFTING	2
13	KFFZZ	03990	Y325-232	.PACKING, PREFORMED HEAD, CYLINDER-AIR-SPRAY BAR SHIFTING PART OF KIT P/N 7016	2
14	PAFZZ	03990	5808-060	.BARREL, AIR CYLINDER CYLINDER-AIR-SPRAY BAR SHIFTING	1
15	PAFZZ	03990	30012	.NUT, SELF-LOCKING, HE CYLINDER-AIR-SPRAY BAR SHIFTING	1
16	KFFZZ	03990	Y325-334	.PACKING, PREFORMED PISTON, CYLINDER-AIR-SPRAY BAR SHIFTING PART OF KIT P/N 7016	1
17	PFFZZ	03900	3205	.PISTON, AIR CYLINDER CYLINDER-AIR-SPRAY BAR SHIFTING	8
18	PAFZZ	03990	116743	.SPACER, RING CYLINDER-AIR-SPRAY BAR SHIFTING	1
19	KFFZZ	03990	Y325-014	.PACKING, PREFORMED ROD, CYLINDER-AIR-SPRAY BAR SHIFTING PART OF KIT P/N 7016	1
20	PAFZZ	03990	5810-060	.ROD, PISTON, LINEAR A CYLINDER-AIR-	8

SECTION II

TM 5-3895-371-24P

(1) ITEM NO	(2) SMR CODE	(3) FSCM	(4) PART NUMBER	(5) DESCRIPTION AND USABLE ON CODES(UOC)	(6) QTY
21	PAFZZ	03990	5304	SPRAY BAR SHIFTING .HEAD, FRONT AIR CYLI CYLINDER-AIR- .....	1
22	KFFZZ	03990	Y325-210	SPRAY BAR SHIFTING .PACKING1PREFORMED ROD GLAND,.....	1
23	KFFZZ	03990	95-16	CYLINDER-AIR-SPRAY BAR SHIFTING PART OF KIT P/N 7016 .WIPER CYLINDER-AIR-SPRAY BAR .....	1
24	PAOZZ	03990	Y175-112C	SHIFTING PART OF KIT P/N 7016 .NUT, PLAIN, HEXAGON CYLINDER-AIR-.....	1

END OF FIGURE

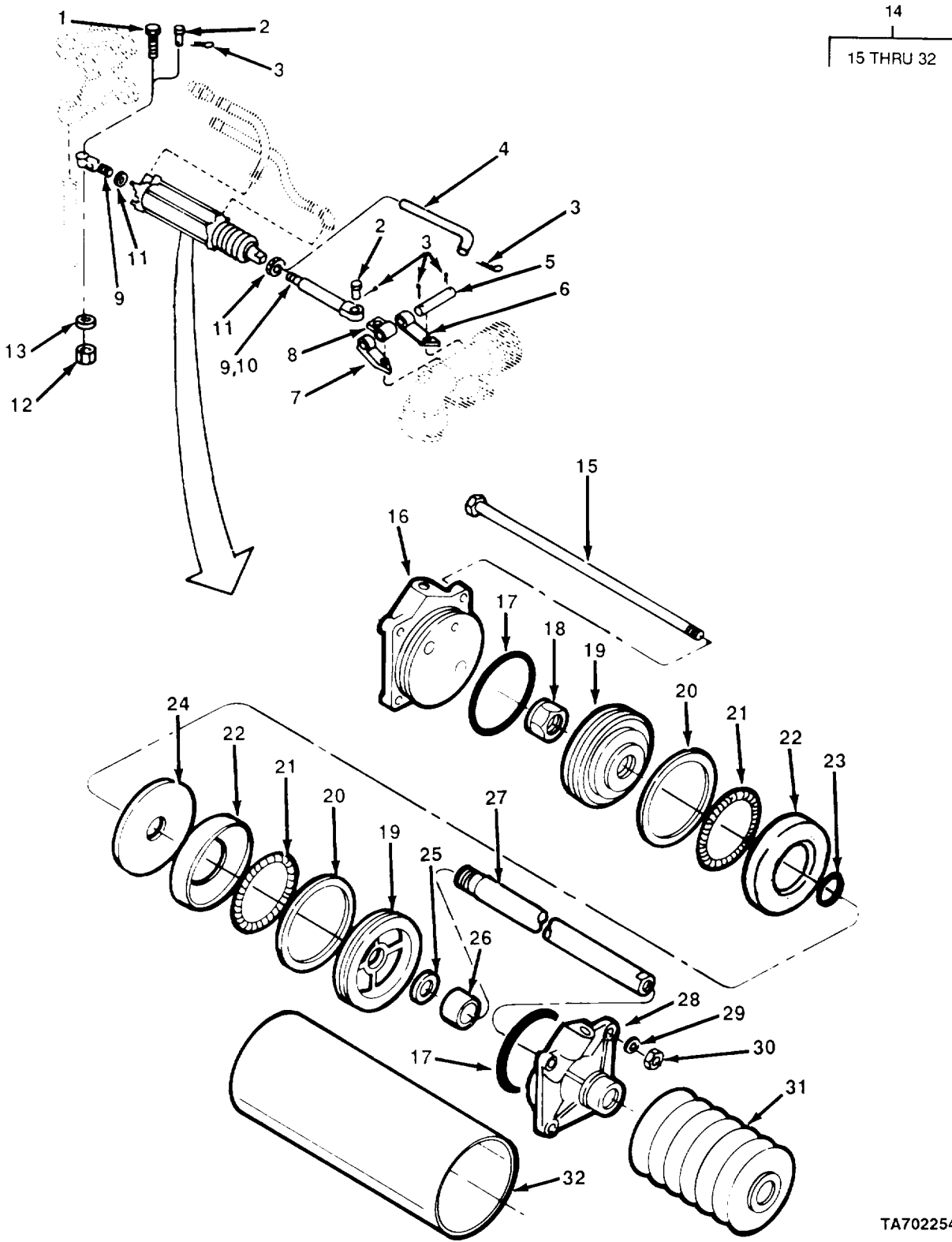

FIGURE 36. SPRAY BAR TURN UP AND ON-OFF AIR CYLINDERS.

TA702254

## SECTION II

TM 5-3895-371-24PC01

(1)	(2)	(3)	(4)	(5)	(6)
ITEM NO	SMR CODE	FSCM	PART NUMBER	DESCRIPTION AND USABLE ON CODES(UOC)	QTY
GROUP 4318 CYLINDER ASSEMBLIES					
FIG. 36 SPRAY BAR TURN UP AND ON-OFF AIR CYLINDERS					
1	PAOZZ	96906	MS90728-90	SCREW, CAP, HEXAGON H .....	1
2	PAOZZ	40342	37W12817	PIN, STRAIGHT, HEADED CYLINDERS-BAR.....	7
3	XDOZZ	24617	1033745-285	TURN UP AND TUC-ON-OFF PIN, COTTER CYLINDERS-BAR TURN UP .....	11
4	PAOZZ	80195	3360564	AND TUC-ON-OFF LINK, ADJUSTING .....	1
5	PAOZZ	80195	3360552	PIN, STRAIGHT, HEADLE CYLINDERS-BAR .....	2
6	XDOZZ	80195	3360556	TURN UP AND TUC-ON-OFF PLATE, PIVOT-RIGHT CYLINDERS-BAR .....	2
7	XDOZZ	80195	3360561	TURN UP AND TUC-ON-OFF PLATE, PIVOT-LEFT CYLINDERS-BAR.....	2
8	XDOZZ	80195	3360554	TURN UP AND TUC-ON-OFF CONNECTOR-PIVOT CYLINDERS-BAR TURN.....	2
9	PAOZZ	80195	6600296	UP AND TUC-ON-OFF CLEVIS, ROD END CYLINDERS-BAR TURN.....	5
10	PAOZZ	80195	3360550	UP AND TUC-ON-OFF ROD CYLINDERS-BAR TURN UP AND TUC-.....	2
11	PAOZZ	72582	120371	ON-OFF NUT 0.50NF, CYLINDERS-BAR TURN UP.....	8
12	PAOZZ	24617	9418981	AND TUC-ON-OFF NUT, SELF-LOCKING, HE .....	1
13	PAOZZ	96906	MS27183-17	WASHER, FLAT .....	1
14	PAOFF	06721	N-3859	CYLINDER ASSEMBLY, A CYLINDERS-BAR.....	4
15	PAFZZ	40342	3-X-812	TURN UP AND TUC-ON-OFF .BOLT CYLINDER TUBE AND PISTON TO.....	4
16	PAFZZ	06721	N-10976-A	FRONT AND REAR HEADS, CYLINDERSBAR TURN UP AND TUC-ON-OFF .COVER ASSY, AIR CYLI CYLINDERS-BAR.....	1
* 17	PAFZZ	06721	N11728AJ	TURN UP AND TUC-ON-OFF .PACKING, PREFORMED CYLINDERS-BAR.....	2
18	PAFZZ	40342	2-X-5504	TURN UP AND TUC-ON-OFF .NUT, SELF-LOCKING, EX CYLINDERS-BAR .....	1
19	PAFZZ	06721	N-13660	TURN UP AND TUC-ON-OFF .PISTON FOLLOWER CYLINDERS-BAR .....	2
20	XDFZZ	06721	N10848W	TURN UP AND TUC-ON-OFF .FELT, MECHANICAL, PRE CYLINDERS-BAR .....	2
* 21	PAFZZ	40342	N12697C	TURN UP AND TUC-ON-OFF .SPRING, RETURN CYLINDERS-BAR TURN .....	2
22	PAFZZ	06721	N-13497	UP AND TUC-ON-OFF .CUP, PISTON CYLINDERS-BAR TURN UP .....	2
* 23	PAFZZ	06721	N11728F	AND TUC-ON-OFF .PACKING, PREFORMED CYLINDERS-BAR.....	1
24	PFFZZ	06721	N-1886-B	TURN UP AND TUC-ON-OFF .SPACER CYLINDERS-BAR TURN UP AND.....	1
25	PAFZZ	40342	4-X-2392	TUC-ON-OFF .SPACER, RING CYLINDERS-BAR TURN UP .....	1
				AND TUC-ON-OFF	

SECTION II

TM 5-3895-371-24PC01

(1) ITEM NO	(2) SMR CODE	(3) FSCM	(4) PART NUMBER	(5) DESCRIPTION AND USABLE ON CODES(UOC)	(6) QTY
26	PAFZZ	40342	N-10193-AD	.BUSHING, SLEEVE CYLINDERS-BAR TURN UP AND TUC-ON-OFF .....	1
* 27	XDFZZ	40342	N-1884-BG	.SHAFT, SHOULDERED CYLINDERS-BAR TURN UP AND TUC-ON-OFF .....	1
28	PAFZZ	40342	N-10930-F	.HEAD, FRONT AIR CYL CYLINDERS-BAR TURN UP AND TUC-ON-OFF .....	1
29	PFFZZ	40342	4X11	.WASHER, LOCK CYLINDER TUBE AND PISTON TO FRONT AND REAR HEADS CYLINDERSBAR TURN UP AND TUC-ON-OFF.	4
30	PAFZZ	40342	2-X-303	.NUT, PLAIN, HEXAGON CYLINDER TUBE .....	4
31	PAFZZ	06721	C-256	AND PISTON TO FRONT AND REAR HEADS, CYLINDERSBAR TURN UP AND TUC-ON-OFF.	1
32	PAFZZ	40342	N-1882	.BELLOWS, PROTECTION CYLINDERS-BAR TURN UP AND TUC-ON-OFF .....	1
				.TUBE, CYLINDER CYLINDERS-BAR TURN UP AND TUC-ON-OFF .....	1

END OF FIGURE



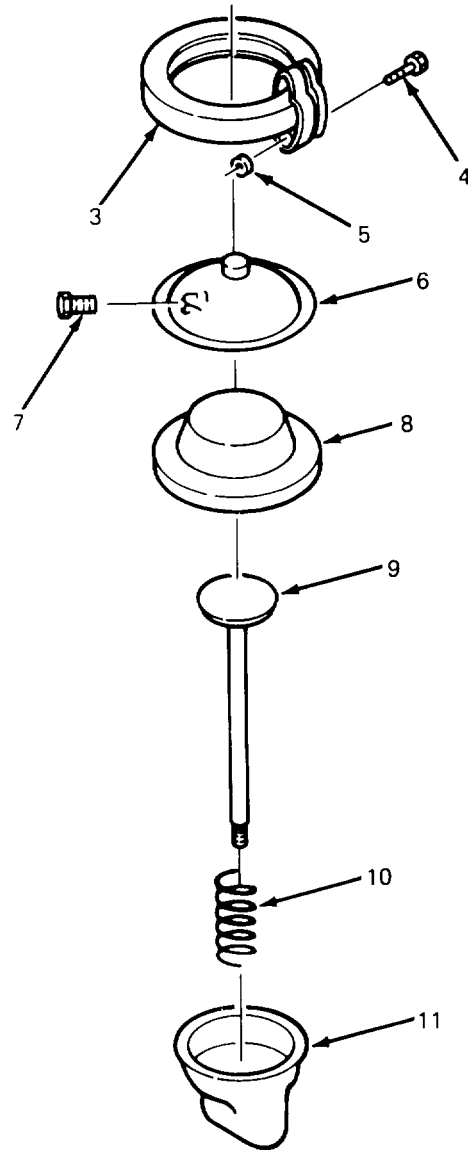
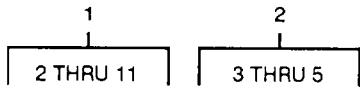

TA702255

FIGURE 37. BITUMETER AIR CHAMBER.

## SECTION II

TM 5-3895-371-24PC01

(1) ITEM NO	(2) SMR CODE	(3) CAGEC	(4) PART NUMBER	(5) DESCRIPTION AND USABLE ON CODES (UOC)	(6) QTY
GROUP 4318 CYLINDER ASSEMBLIES					
FIG. 37 BITUMETER AIR CHAMBER					
1	PAOFF	80195	3360673	CHAMBER, AIR BITUMETER-RAISE, .....	
2	PFFZZ	06853	228280	BITUMETER ASSY-AIR CONTROL .....	
3	PFFZZ	06853	238373	.CLAMP ASSEMBLY BITUMETER ASSY-AIR.....	1
4	PAFZZ	06853	237886	CONTROL.....	
				.RING, CLAMP BITUMETER ASSY-AIR .....	1
				CONTROL.....	
				..BOLT, MACHINE 12 POINT, CLAMP RING.....	2
				TO PRESSURE PLATE, BITUMETER .....	
				ASSEMBLY-AIRCONTRO .....	
*	PAFZZ	06853	237887	..NUT, PLAIN, HEXAGON CLAMP RING TO .....	2
				PRESSURE PLATE, BITUMETER ASSY-AIR.....	
				CONTROL.....	
6	XDFZZ	06853	225733	.PLATE, PRESSURE BITUMETER ASSY-AIR.....	1
				CONTROL.....	
7	PAFZZ	06853	230111	.PLUG, PIPE BITUMETER ASSY-AIR.....	1
				CONTROL.....	
8	PAFZZ	16662	AD17714	.DIAPHRAGM, CHAMBER, B BITUMETER .....	1
				ASSY-AIR CONTROL.....	
9	XDFZZ	06853	239086	.ROD, PUSH BITUMETER ASSY-AIR.....	1
				CONTROL.....	
10	PFFZZ	06853	234435	.SPRING, HELICAL, COMP BITUMETER.....	1
				ASSY-AIR CONTROL.....	
11	XDFZZ	06853	290053	.NON-PRESSURE PLATE BITUMETER ASSY-.....	1
				AIR CONTROL.....	

END OF FIGURE

37-1

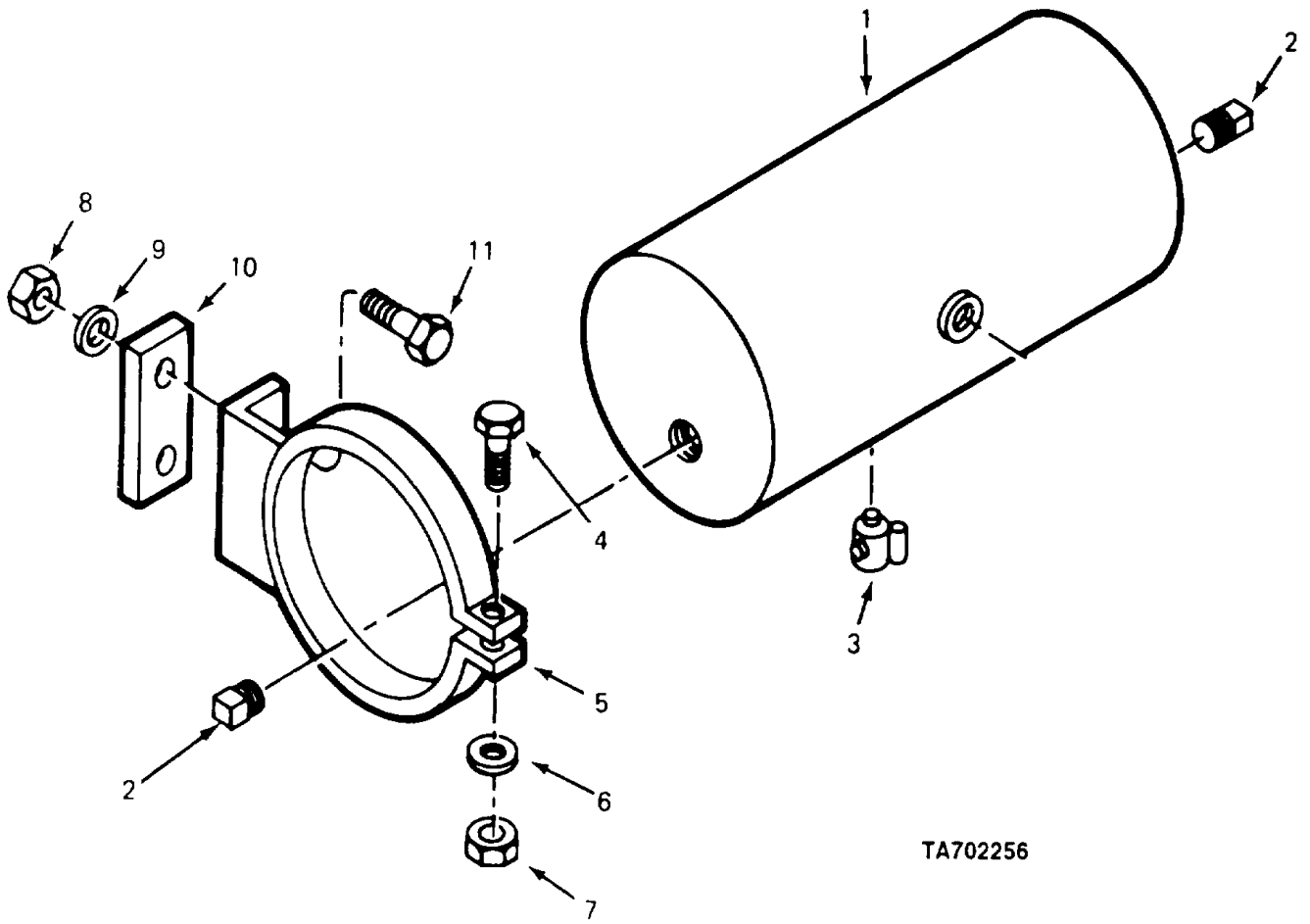

TA702256

FIGURE 38. AIR RESERVOIR.

## SECTION II

TM 5-3895-371-24P

(1) ITEM NO	(2) SMR CODE	(3) CAGEC	(4) PART NUMBER	(5) DESCRIPTION AND USABLE ON CODES (UOC)	(6) QTY
GROUP 4321 TANKS OR RESERVOIRS					
FIG. 38 AIR RESERVOIR					
1	PBOZZ	80195	6450357	AIR RESERVOIRISPRAY .....	1
2	PAOZZ	19422	BM11352-13-05	PLUG, PIPE SQUARE HD, RESERVOIR-AIR..... CONTROL.....	2
3	PAOZZ	80195	6600162	COCK, DRAIN RESERVOIR-AIR CONTROL.....	1
4	PAOZZ	96906	MS90728-8	SCREW, CAP, HEXAGON H BRACKETS TO ..... AIR RESERVOIR,RESERVOIR-AIR CONTROL.....	2
5	XDOZZ	80195	3360008	BRACKET ASSEMBLY AIR RESERVOIR MTG,..... RESERVOIR-AIR CONTROL .....	2
6	PAOZZ	96906	MS35338-44	WASHER, LOCK BRACKETS TO AIR ..... RESERVOIR, RESERVOIR-AIR CONTROL .....	2
7	PAOZZ	96906	MS51967-2	NUT, PLAIN, HEXAGON BRACKETS TO AIR ..... RESERVOIR, RESERVOIR-AIR CONTROL .....	2
8	PAOZZ	96906	MS51967-11	NUTPLAIN, HEXAGON PLATE TO BRACKET ..... TO REAR OF TOOL BOX,RESERVOIR-AIR CONTROL.....	4
9	PAOZZ	96906	MS35338-47	WASHER, LOCK PLATE TO BRACKET TO ..... REAR OF TOOL BOX,RESERVOIR-AIR CONTROL.....	4
10	XDOZZ	80195	3311155	PLATE BRACKET BACKING, RESERVOIR- ..... AIR CONTROL.....	2
11	PAOZZ	96906	MS90728-85	SCREW, CAP, HEXAGON H PLATE TO ..... BRACKET TO REAR OF TOOL BOX, RESERVOIR-AIR CONTROL .....	4

END OF FIGURE

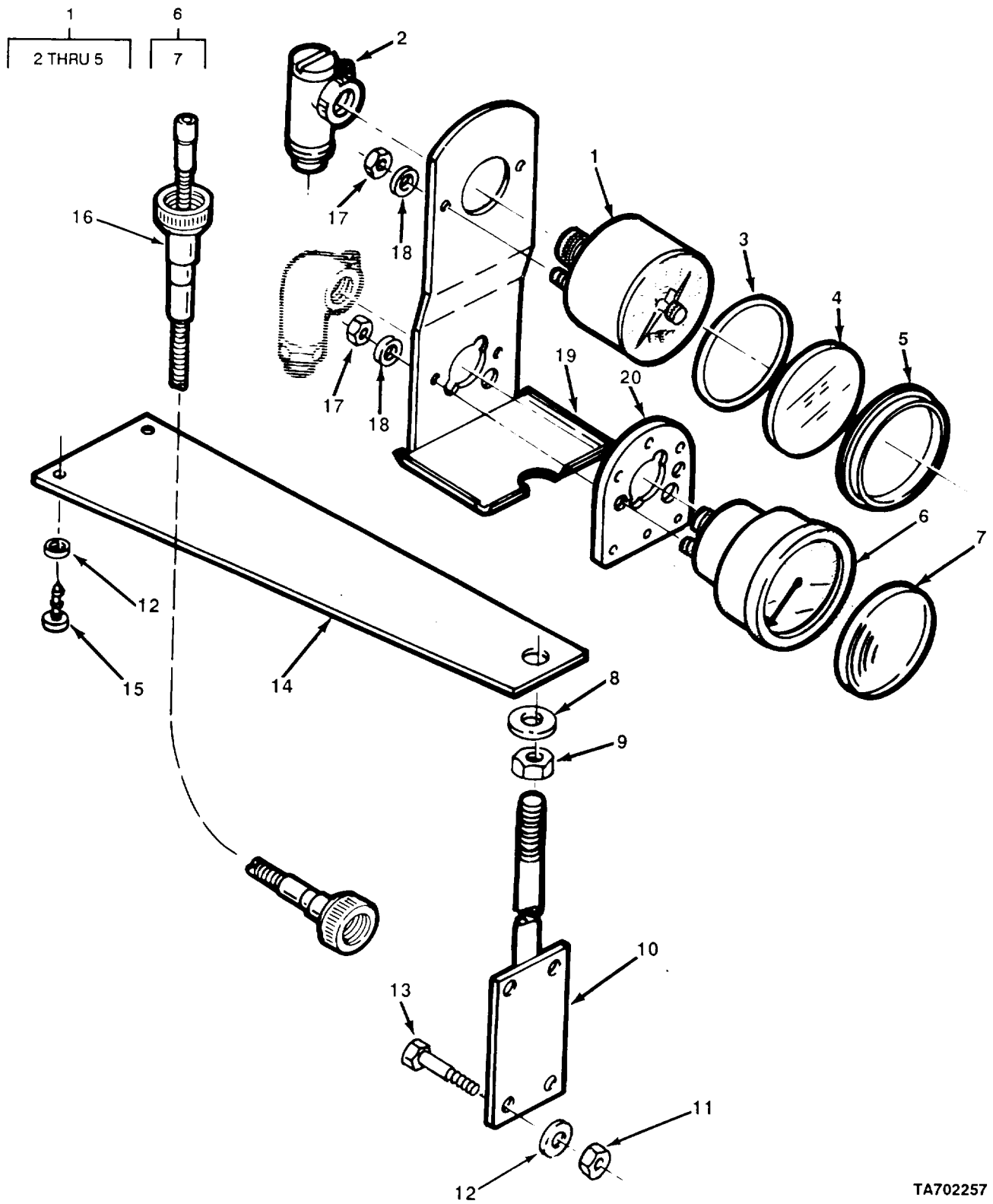

FIGURE 39. PUMP AND DRIVE TACHOMETERS AND RELATED PARTS.

TA702257

## SECTION II

TM 5-3895-371-24PC01

(1) ITEM NO	(2) SMR CODE	(3) CAGEC	(4) PART NUMBER	(5) DESCRIPTION AND USABLE ON CODES (UOC)	(6) QTY
GROUP 47 GAGES (NONELECTRICAL), WEIGHING AND MEASURING DEVICES GROUP 4701 INSTRUMENTS					
FIG. 39 PUMP AND DRIVE TACHOMETERS AND RELATED PARTS					
1	PAOZZ	80195	7850094	TACHOMETER, MECHANIC ASSY-PUMP TACH,.... TACHOMETERS-PUMP AND DRIVE .....	1
2	XDOZZ	80195	7850092	.ADAPTER, FLEX DRIVE TACHOMETERS..... PUMP AND DRIVE .....	1
3	PAOZZ	80195	6600330	.PACKING, PREFORMED TACHOMETERS .....	1
4	XDOZZ	80195	7850057	.LENS, HEAD TACHOMETERS-PUMP AND .....	1
5	XAOZZ	80195	6000374	.BEZEL TACHOMETERS-PUMP AND DRIVE .....	1
6	PAOOO	80195	7850095	BITUMETER ASSY BITUMETER, .....	1
* 7	PFOZZ	80195	7850010	.WINDOW, DIAL WITH INDICATOR, .....	1
8	PAOZZ	96906	MS35338-50	TACHOMETERS-PUMP AND DRIVE .....	1
				WASHER, LOCK TACHOMETER AND DASH..... BRACKET TO MOUNTING STAND TACHOMETERS-PUMP AND DRIVE .....	1
9	PAOZZ	96906	MS51967-20	NUT, PLAIN, HEXAGON TACHOMETER AND .....	1
				DASH BRACKET TO MOUNTING STAND .....	
				TACHOMETERS-PUMP AND DRIVE .....	
10	XDOZZ	80195	J626131	STAND TACH AND AIR CONTROL BOX .....	1
				MOUNTING, TACHOMETERS-PUMP AND DRIVE....	
11	PAOZZ	96906	MS51967-2	NUT, PLAIN, HEXAGON MTG STAND TO .....	4
				JACK AND CHAIN BOX, TACHOMETERS-PUMP .....	
				AND DRIVE.....	
12	PAOZZ	96906	MS35338-44	WASHER, LOCK MTG STAND TO JACK AND .....	6
				CHAIN BOX, TACHOMETERS-PUMP AND DRIVE....	
13	PAOZZ	96906	MS90728-10	SCREW, CAP, HEXAGON H MTG STAND TO .....	4
				JACK AND CHAIN BOX, TACHOMETERS-PUMP .....	
				AND DRIVE.....	
14	XDOZZ	80195	J626102	BRACKET MOUNTING STAND TO DASH, .....	1
				TACHOMETERS-PUMP AND DRIVE .....	
15	PAOZZ	24617	447835	SCREW STAND MOUNTING BRACKET TO .....	2
				DASH, TACHOMETERS-PUMP AND DRIVE .....	
16	PAOZZ	80195	6460047AND640016	SHAFT ASSEMBLY, FLEX FLEXIBLE, .....	1
				288INCH LG.....	
17	PAOZZ	96906	MS35650-302	NUT, PLAIN, HEXAGON HEAD AND ADAPTER.....	4
				ASSY, PUMP, TO BRACKET, TACHOMETERS.....	
				PUMP AND DRIVE .....	
18	PAOZZ	24617	120217	WASHER, LOCK HEAD AND ADAPTER ASSY, .....	4
				PUMP, TO BRACKET, TACHOMETERS-PUMP.....	
				AND DRIVE.....	
19	XDOZZ	80195	3320310	BRACKET TACHOMETER MOUNTING, .....	1
				TACHOMETERS-PUMP AND DRIVE .....	
20	XDOZZ	80195	3360317	PLATE MOUNTING BITUMETER HEAD, .....	1
				TACHOMETERS-PUMP AND DRIVE .....	

END OF FIGURE

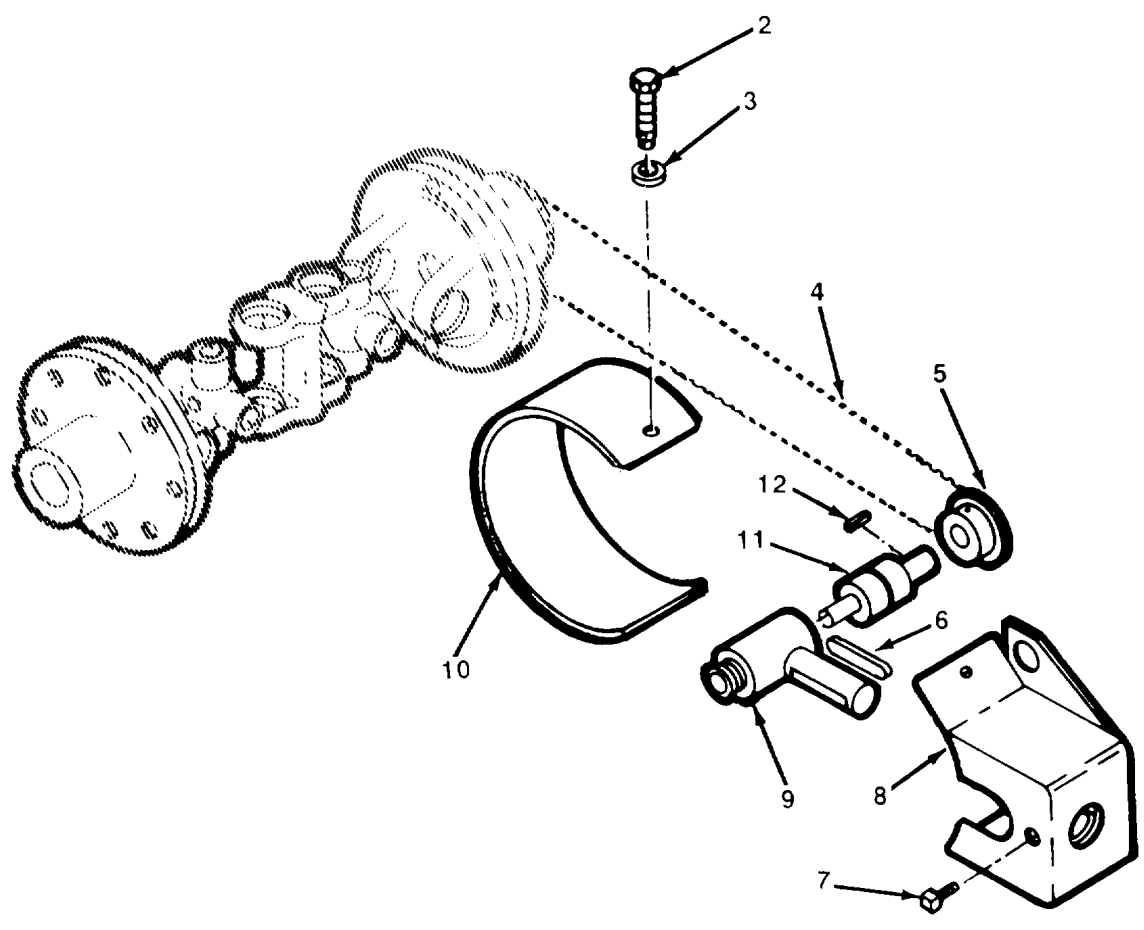
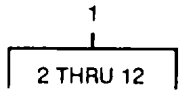

TA702258

FIGURE 40. DRIVE ASSEMBLY FOR TACHOMETERS.

PAGES 40-1, 41-1, AND 42-1; FIGURES 41, 42, AND 43 MISSING FROM ORIGINAL DOCUMENT

PAGE #  
40-1



## SECTION II

TM 5-3895-371-24P

(1) ITEM NO	(2) SMR CODE	(3) CAGEC	(4) PART NUMBER	(5) DESCRIPTION AND USABLE ON CODES (UOC)	(6) QTY
GROUP 4701 INSTRUMENTS					
FIG. 43 REAR TANK GAGE					
1	XDOOO	80195	3360377	GAUGE ASSY-TANK 34 INCH STEM,GAUGE,..... TANK-REAR.....	1
2	XDOOO	80195	3360210	.FLOAT STEM ASSEMBLY GAUGE,TANK-..... REAR .....	1
3	PAOZZ	80195	6600335	..FLOAT, VALVE 5 INCH DIA, O.25 FEM..... CONN AL, GAUGE, TANK-REAR .....	1
4	XDOZZ	80195	3360215	..STEM ASSEMBLY 34 INCHES LONG,..... GAUGE, TANK REAR.....	1
5	XDOZZ	80195	3360184	..SHAFT ASSEMBLY FLOAT, TANK GAUGE,..... GAUGE, TANK-REAR .....	1
6	PAOZZ	24617	103564	...PIN, TAPERED, PLAIN NO.0.0X1.00,..... GAUGE, TANK-REAR .....	3
7	XDOZZ	80195	3360185	...SHAFT-FLOAT TANK GAUGE, GAUGE,..... TANK-REAR.....	1
8	XDOZZ	80195	6425001	...GEAR, BEVEL FOR 34 IN.STEM, GAUGE,..... TANK REAR.....	1
9	XDOZZ	90195	3360188	..SHAFT ASSEMBLY TANK GAUGE, GAUGE,..... TANK-REAR.....	1
10	PAOZZ	96906	MS51967-2	...NUT, PLAIN, HEXAGON .....	2
11	XDOZZ	80195	6425009	...GEAR, PINION FOR 34 INCH STEM,..... GAUGE, TANK, REAR.....	1
12	PFOZZ	80195	3360189	...SHAFT, STRAIGHT TANK GAUGE, GAUGE,..... TANK-REAR.....	1
13	XDOZZ	80195	3360193	..BRACKET, FLOAT TANK GAUGE, GAUGE,..... TANK-REAR.....	1
14	XDOZZ	80195	3360615	..SPACER, REAR HEAD EXT STACKS,..... GAUGE, TANK-REAR. ....	1
15	XDOZZ	80195	6600336	..GASKET 2.50X1.75, GAUGE, TANK-REAR .....	1
16	PAOZZ	80195	3360204	..PACKING, GAGE, BITUMI GAUGE, TANK-..... REAR .....	1
17	PAOZZ	80195	3360187	..SLEEVE, TANK GAUGE TANK GAUGE,..... GAUGE, TANK REAR.....	1
18	PFOZZ	80195	3360192	..SPRING TANK GAUGE, GAUGE, TANK REAR .....	1
19	PAOZZ	96906	MS35206-245	..SCREW, MACHINE PACKING PLATE TO .....	2
20	XDOZZ	80195	3360186	..NUT, HEX, TANK GAUGE GAUGE, TANK .....	1
21	XOOZZ	80195	3360195	..PLATE, PACKING TANK GAUGE, GAUGE .....	1
22	XDOZZ	80195	3360199	.PLATE ASSY-DIAL MTG TANK GAUGE .....	1
23	PAOZZ	24617	9426128	WITH/NUT, GAUGE, TANK REAR .....	6
24	XDOZZ	80195	3360194	.SCREW, TAPPING DIAL PLATE ASSY TO .....	1
25	XDOZZ	80195	3360190	TANK, GAUGE, TANK-REAR..... .DIAL, DISTRIBUTOR GAUGE, TANK-REAR..... .INDICATOR ASSEMBLY TANK GAUGE .....	1
26	PAOZZ	96906	MS51967-2	GAUGE, TANK REAR..... NUT, PLAIN, HEXAGON .....	2
27	XDOZZ	80195	3360202	.PLATE-END BEARING GAUGE, TANK REAR .....	1

## SECTION II

TM 5-3895-371-24PC01

(1) ITEM NO	(2) SMR CODE	(3) CAGEC	(4) PART NUMBER	(5) DESCRIPTION AND USABLE ON CODES (UOC)	(6) QTY
28	PAOZZ	96906	MS51955-4	SETSCREW .....	1
29	PBOZZ	80195	3360680	INDICATOR, ACTUATOR.....	1
30	PAOZZ	96906	MS35206-251	SCREW, MACHINE .....	2
31	XDOZZ	80195	6700368	CONNECTOR .....	1
32	PAOZZ	81348	WWP471BOQBUDC	BUSHING, PIPE.....	1
33	PAOZZ	96906	MS51861-45	SCREW, TAPPING .....	2
34	PAOZZ	96906	MS35649-282	NUT, PLAIN, HEXAGON .....	2
35	PBOZZ	80195	3360677	BRACKET, DOUBLE ANGL SWITCH MTG .....	1
36	PAOZZ	80195	6700748	ACTUATOR, SWITCH BIT .....	1

END OF FIGURE

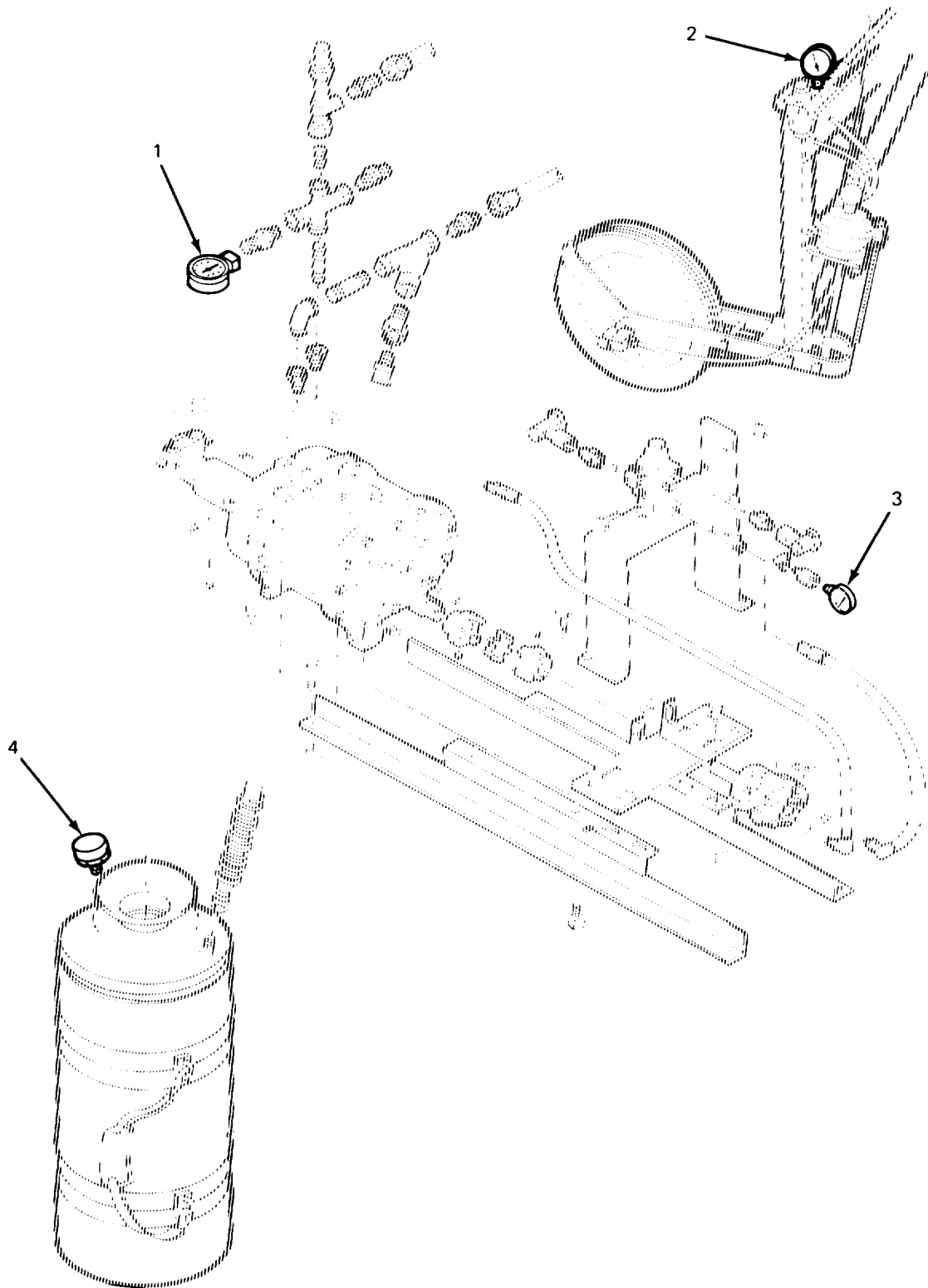

TA702262

FIGURE 44. NONELECTRICAL GAGES.

SECTION II

TM 5-3895-371-24P

(1) ITEM NO	(2) SMR CODE	(3) CAGEC	(4) PART NUMBER	(5) DESCRIPTION AND USABLE ON CODES (UOC)	(6) QTY
				GROUP 4702 GAGES, MOUNTINGS, LINES, AND FITTINGS	
				FIG. 44 NONELECTRICAL GAGES	
1	PAOZZ	61349	046644	GAGE, PRESSURE, DIAL 2INCH-1100LBS.....	1
2	PAOZZ	80195	6600168	GAGE, PRESSURE, DIAL 2INCH-10OBS.....	1
3	PAOZZ	80195	6600873	GAGE, PRESSURE, DIAL HYDRAULIC/AIR .....	1
				SYSTEM GAGES.....	
4	PAOZZ	80195	7700046	GAGE PRESSURE DIAL BURNER-PORTABLE. ....	1
				END OF FIGURE	

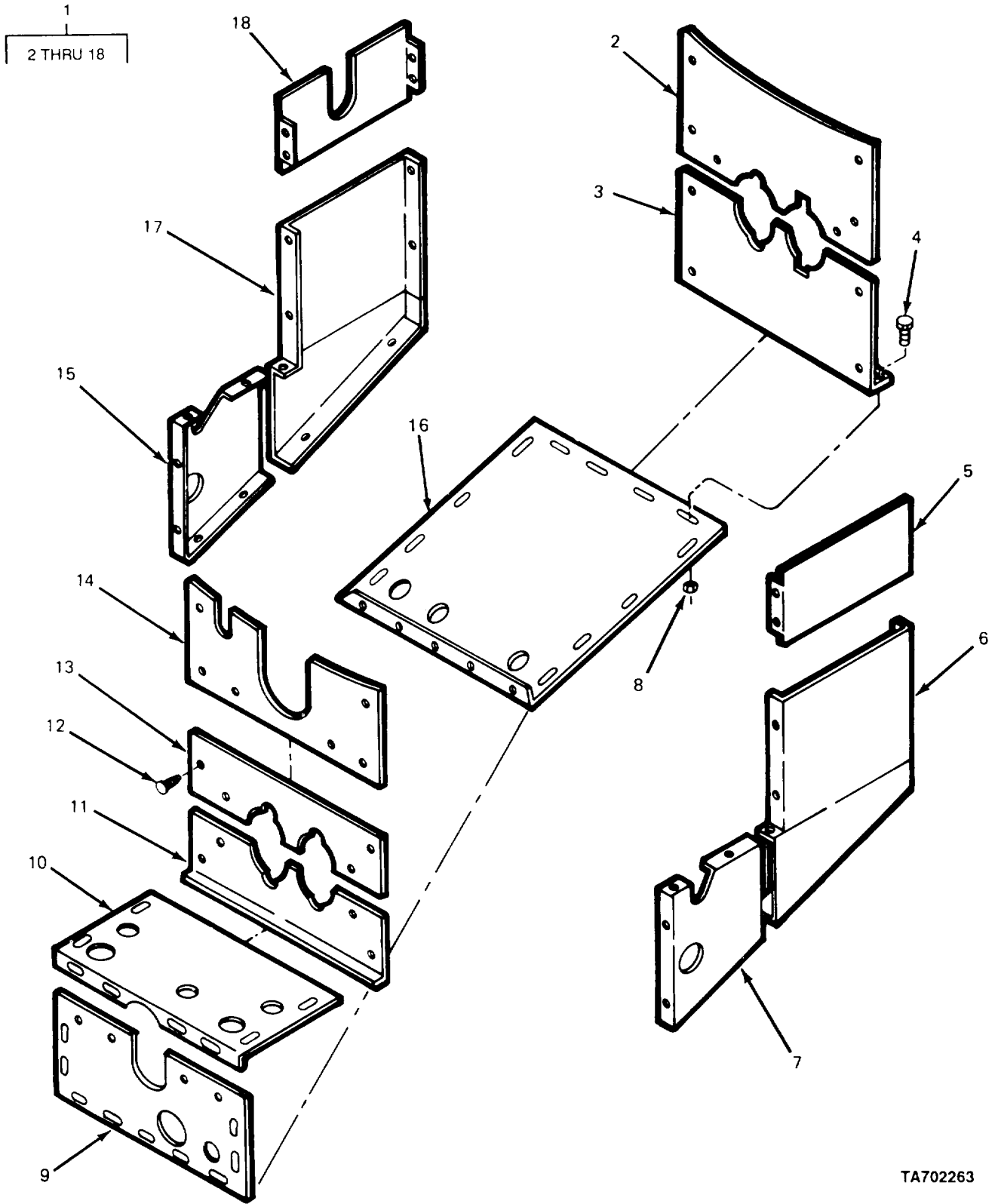

TA702263

FIGURE 45. P-15 PUMP HOUSING.

## SECTION II

TM 5-3895-371-24PC01

(1) ITEM NO	(2) SMR CODE	(3) CAGEC	(4) PART NUMBER	(5) DESCRIPTION AND USABLE ON CODES (UOC)	(6) QTY
GROUP 55 PUMPS					
GROUP 5500 PUMP ASSEMBLY					
FIG. 45 P-15 PUMP HOUSING					
1	XDOOO	80195	3330031	HOUSING ASSY, DISTRI P-15 PUMP .....	1
2	XDOZZ	80195	3330033	.TOP FRONT SECTION HOUSING .....	1
ASSEMBLY P-15 PUMP .....					
3	XDOZZ	80195	3330032	.BOTTOM, FRONT SECTION, HOUSING .....	1
ASSEMBLY P-15 PUMP .....					
4	PAOZZ	24617	436750	.SCREW, MACHINE SLOTTED .....	4
5	XDOZZ	80195	3330046	.TOP SECTION, RIGHT HOUSING .....	1
ASSEMBLY P-15 PUMP .....					
6	XDOZZ	80195	3330047	.LOWER RIGHT SIDE ASSEMBLY, HOUSING .....	1
ASSEMBLY P-15 PUMP .....					
7	XDOZZ	80195	3330049	.BOTTOM SECTION RIGHT REAR, HOUSING .....	1
ASSEMBLY P-15 PUMP .....					
8	PAOZZ	96906	MS35650-302	.NUT, PLAIN, HEXAGON BOTTOM SECTION .....	4
TO BOTTOM FRONT SECTION, HOUSING .....					
ASSY P-15 PUMP .....					
9	XDOZZ	80195	3330037	.HOUSING ASSY, FRONT HOUSING .....	1
ASSEMBLY P-15 PUMP .....					
10	XDOZZ	80195	3330039	.PLATE, PUMP HOUSING, VALVE HOUSING, .....	1
HOUSING ASSEMBLY P-15 PUMP .....					
11	XDOZZ	80195	3330036	.BOTTOM SECTION, REAR HOUSING .....	1
ASSEMBLY P-15 PUM P .....					
12	XDOZZ	80195	6000550	.SCREW, SELF TAPPING ALL SECTION TO 50 .....	
EACH OTHER, HOUSING ASSEMBLY P-15 .....					
PUMP .....					
13	XDOZZ	80195	3330035	.MIDDLE REAR SECTION HOUSING .....	1
ASSEMBLY P-15 PUMP .....					
14	XDOZZ	80195	3330034	.TOP SECTION, REAR HOUSING ASSEMBLY .....	1
P-15 PUMP .....					
15	XDOZZ	80195	3330045	.BOTTOM SECTION, LEFT REAR, HOUSING .....	1
ASSEMBLY P-15 PUMP .....					
16	XDOZZ	80195	3330040	.BOTTOM SECTION HOUSING ASSEMBLY P- .....	1
15 PUMP .....					
17	XDOZZ	80195	3330042	.LOWER LEFT SIDE ASSEMBLY, HOUSING .....	1
ASSEMBLY P-15 PUMP .....					
18	XDOZZ	80195	3330041	.HOUSING SECTION LEFT .....	1

END OF FIGURE

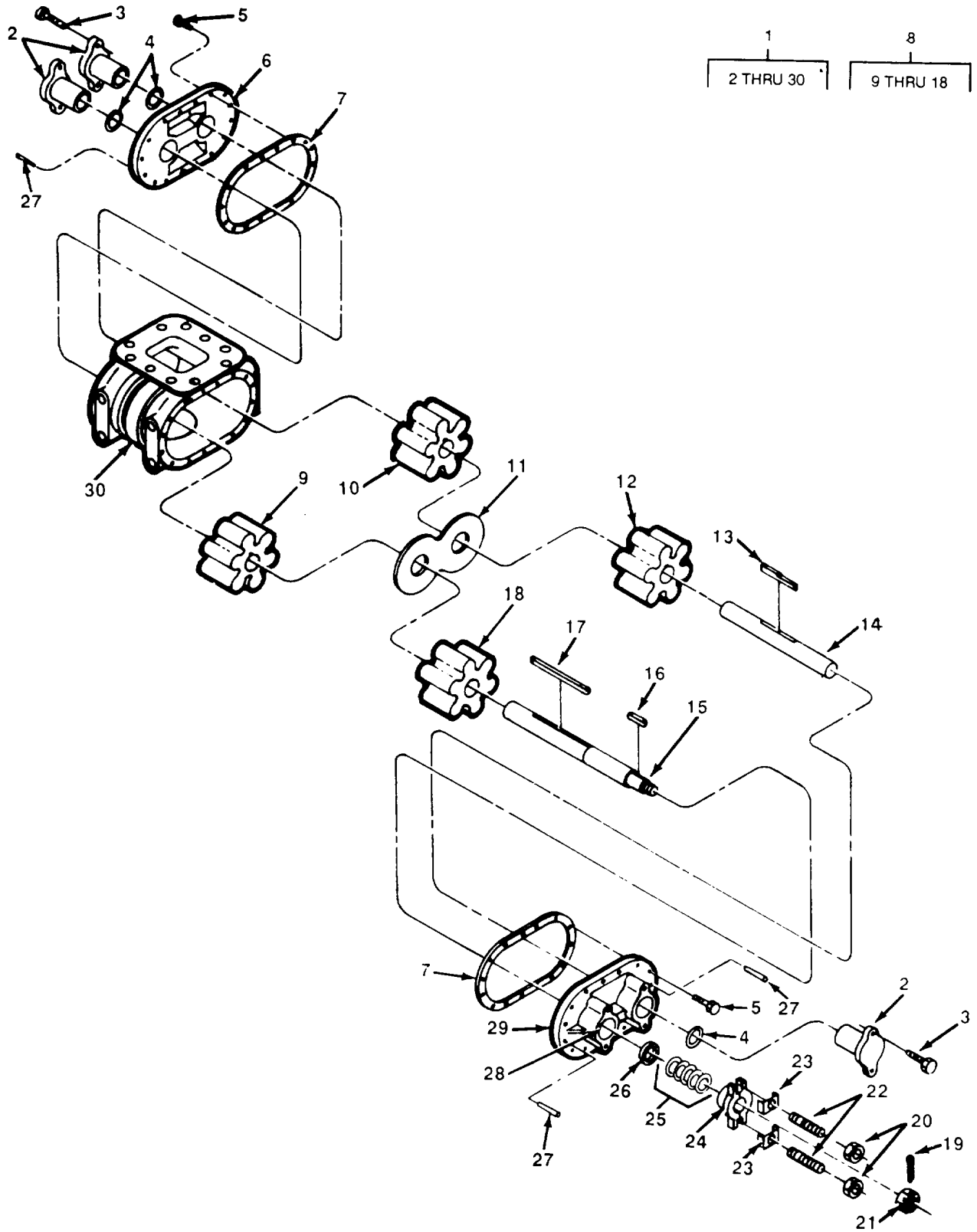

TA702264

FIGURE 46. ASPHALT PUMP.

## SECTION II

TM 5-3895-371-24PC01

(1) ITEM NO	(2) SMR CODE	(3) CAGEC	(4) PART NUMBER	(5) DESCRIPTION AND USABLE ON CODES (UOC)	(6) QTY
GROUP 5500 PUMP ASSEMBLY					
FIG. 46 ASPHALT PUMP					
1	PBFFF	80195	3340645	PUMP, ROTARY ASPHALT WITH TAPERED SHAFT, PUMP-ASPHALT .....	1
* 2	PFFZZ	80195	P6	.BEARING, SLEEVE PUMP-ASPHALT .....	3
3	XDFZZ	80195	6000573	.SCREW, CAP BLIND BEARINGS TO FRONT AND REAR FACE PLATES,PUMP-ASPHALT .....	6
4	PAFZZ	80195	6600308	.GASKET PUMP-ASPHALT .....	3
* 5	PAFZZ	80204	B1821BH038C075N	.SCREW, CAP, HEXAGON H REAR FACE PLATE TO PUMP CASE,PUMP-ASPHALT .....	1
6	XDFZZ	80195	3340281	.PLATE, PUMP-ASPHALT .....	1
7	PAFZZ	80195	3340287	.GASKET, PUMP-ASPHALT .....	1
8	XDFFF	80195	3340271	.IMPELLER SET PUMP-ASPHALT .....	1
9	XAFZZ	80195	3340279	..IMPELLER PUMP-ASPHALT .....	1
10	XAFZZ	80195	3340277	..IMPELLER, PUMP-ASPHALT .....	1
11	XDFZZ	80195	3340298	..PLATE, DIVISION PUMP-ASPHALT .....	1
12	XAFZZ	80195	3340275	..IMPELLER WITH SHLDR PUMP-ASPHALT .....	1
13	PAFZZ	80195	3340300	..KEY, MACHINE PUMP-ASPHALT .....	1
14	PFFZZ	80195	3340289	..SHAFT, STRAIGHT PUMP-ASPHALT .....	1
15	PAFZZ	80195	3340293	..SHAFT, SHOULDERED PUMP-ASPHALT .....	1
16	PAFZZ	80195	6000468	..KEY PUMP-ASPHALT .....	1
17	PAFZZ	80195	6000466	..KEY, MACHINE PUMP-ASPHALT .....	1
18	XAFZZ	80195	3340272	..IMPELLER WITH SHLDR PUMP-ASPHALT .....	1
19	PFFZZ	72582	103373	.PIN, COTTER PUMP-ASPHALT .....	1
20	XDFZZ	80195	6100069	.NUT, PLAIN, HEXAGON RETAINER TO GLAND TO FRONT FACE PLATE, PUMP- ASPHALT .....	2
21	XDFZZ	80195	6440018	.NUT, CASTLE PUMP-ASPHALT .....	1
22	XDFZZ	80195	6600311	.STUD-FACE PLATE RETAINER TO GLAND TO FRONT FACE PLATE,PUMP-ASPHALT .....	2
23	PAFZZ	80195	3340308	.CLAMP, RIM CLENCHING PACKING GLAND, PUMP-ASPHALT .....	2
24	PAFZZ	80195	3340307	.GLAND PUMP-ASPHALT .....	1
25	PAFZZ	80195	6600310	.PACKING, PREFORMED .....	5
26	PAFZZ	80195	3340305	.RING, LANTERN PUMP-ASPHALT .....	1
27	PAFZZ	96906	M524692-304	.PIN, TAPERED, PLAIN PUMP ASPHALT .....	4
28	PAFZZ	80195	3340294	.BUSHING, SLEEVE PUMP-ASPHALT .....	1
29	XDFZZ	80195	3340283	.PLATE, FACE-FRONT PUMP-ASPHALT .....	1
30	PAFZZ	80195	3340267	. HOUSING, MECHANICAL PUMP-ASPHALT .....	1

END OF FIGURE



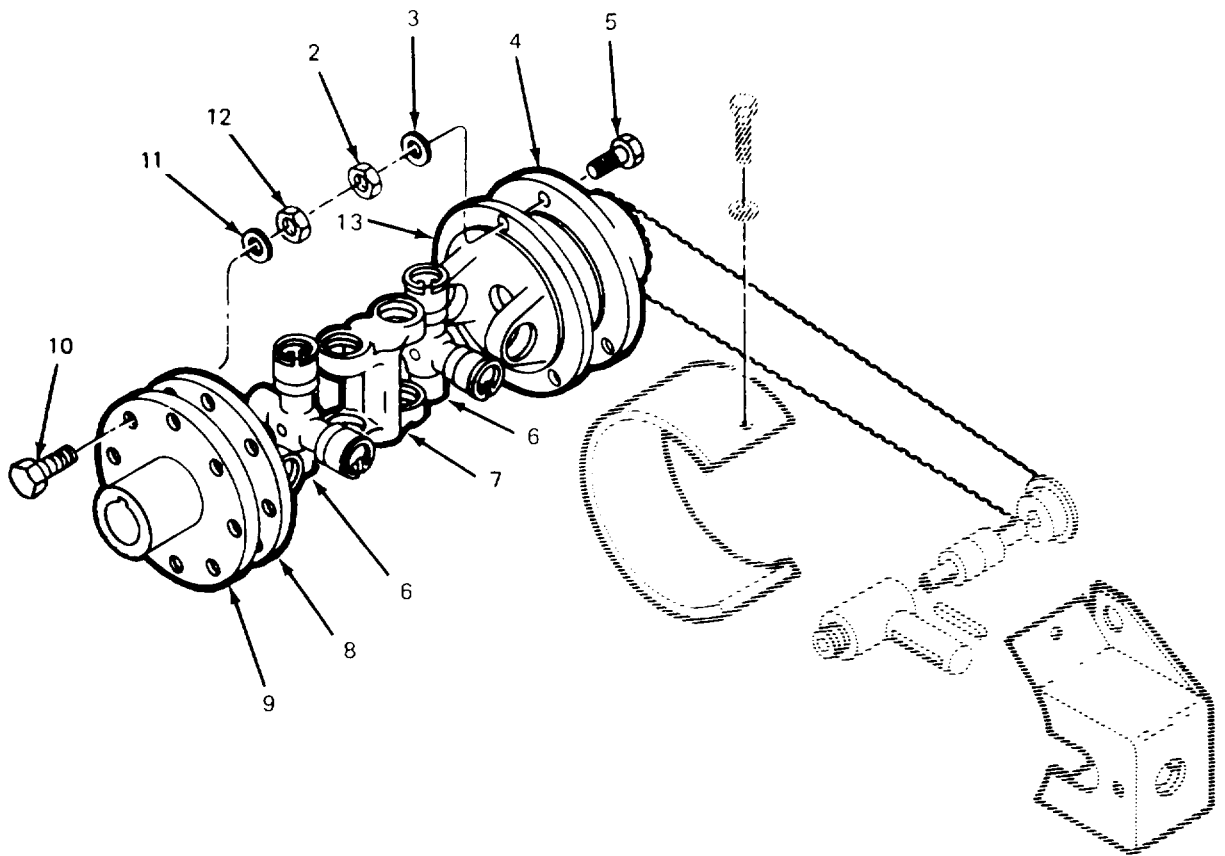
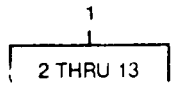

TA702265

FIGURE 47. HYDRAULIC PUMP UNIVERSAL DRIVE.

## SECTION II

TM 5-3895-371-24PC01

(1) ITEM NO	(2) SMR CODE	(3) CAGEC	(4) PART NUMBER	(5) DESCRIPTION AND USABLE ON CODES (UOC)	(6) QTY
GROUP 5507 PUMP DRIVE					
FIG. 47 HYDRAULIC PUMP UNIVERSAL DRIVE					
1	PBO00	80195	3320934	SPROCKET ASSEMBLY UNIVERSAL DRIVE-..... HYDR PU MP.....	1
* 2	PAOZZ	24617	120367	.NUT, HEX FLANGE YOKE TO FLANGE..... ASSY, UNIVERSAL DRIVE-HYDR PUMP.....	3
3	PAOZZ	96906	MS35338-44	.WASHER, LOCK FLANGE YOKE TO FLANGE..... ASSY, UNIVERSAL DRIVE-HYDR PUMP.....	3
4	XDOZZ	80195	3320714	.FLANGE ASSEMBLY UNIVERSAL JOINT,..... UNIVERSAL DRIVE-HYDR PUMP.....	1
5	PAOZZ	96906	MS90727-11	.SCREW, CAP, HEXAGON H FLANGE YOKE ..... TO FLANGE ASSY, UNIVERSAL DRIVE-..... HYDRPUMP.....	3
6	PAOZZ	18500	CP35N4	.PARTS KIT, UNIVERSAL UNIVERSAL..... DRIVE-HYDR PU MP.....	2
7	XDOZZ	70960	3N171-1	.YOKE, DOUBLE UNIVERSAL DRIVE-HYDR..... PUMP.....	1
8	XDOZZ	70960	L-16SF9	.YOKE-FLANGE UNIVERSAL DRIVE-HYDR..... PUMP.....	1
9	PAOZZ	78500	2WCT2412	FLANGE, COMPANION, UN UNIVERSAL..... DRIVE-HYDR PUMP.....	1
10	XDOZZ	24617	106282	.SCREW, CAP, HEX HEAD FLANGE TO ..... FLANGE YOKE, UNIVERSAL DRIVE-HYDRPUMP	8
11	PAOZZ	96906	MS35338-45	.WASHER, LOCK FLANGE TO FLANGE YOKE,..... UNIVERSAL DRIVE-HYDR PUMP.....	8
12	PAOZZ	96906	MS51968-5	.NUT, PLAIN, HEXAGON 0.31NF, FLANGE ..... TO FLANGE YOKE,UNIVERSAL DRIVE-HYDR PUMP.....	8
13	XDOZZ	70960	L16SF8	.YOKE, FLANGE UNIVERSAL DRIVE-HYDR..... PUMP.....	1

END OF FIGURE

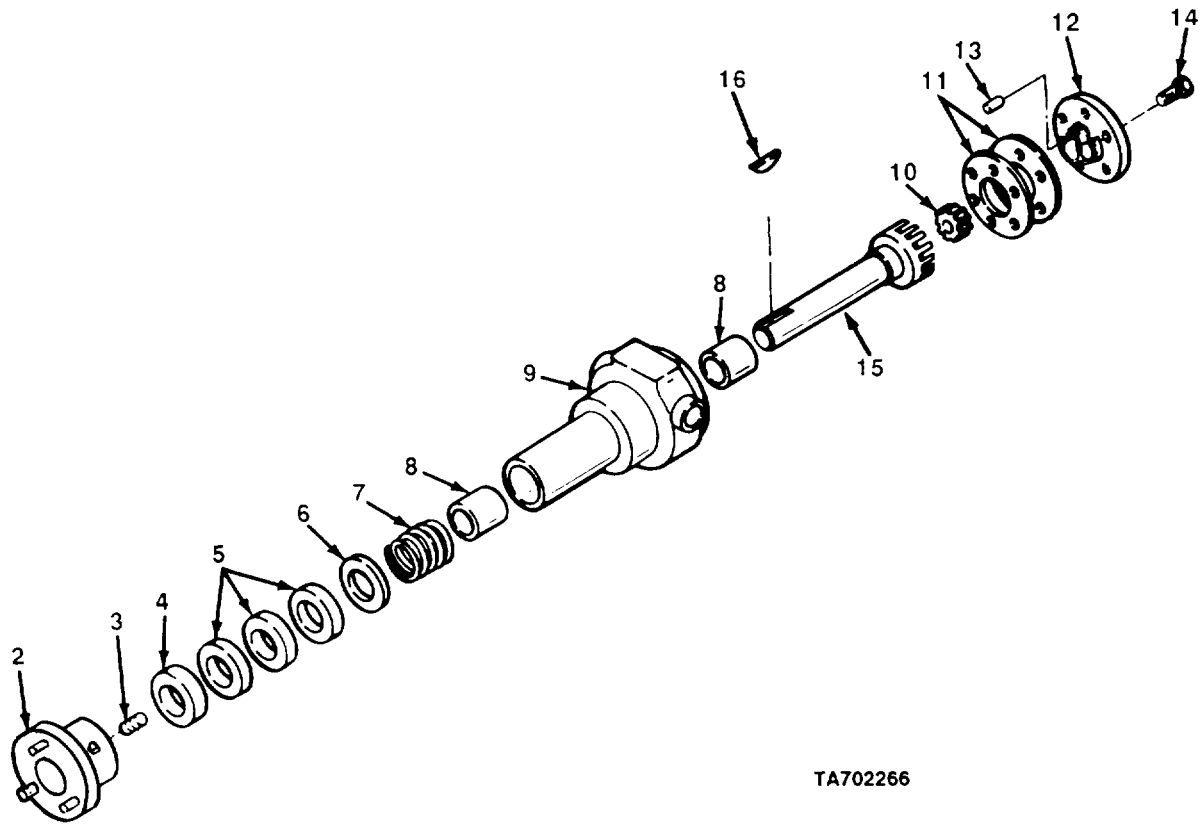
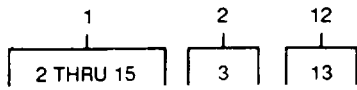

TA702266

FIGURE 48. FUEL PUMP BURNER.

## SECTION II

TM 5-3895-371-24PC01

(1) ITEM NO	(2) SMR CODE	(3) CAGEC	(4) PART NUMBER	(5) DESCRIPTION AND USABLE ON CODES (UOC)	(6) QTY
				GROUP 60 STEAM BOILERS, WATER HEATERS, HEATING UNITS, BURNERS	
				GROUP 6004 FUEL SYSTEM	
				FIG. 48 FUEL PUMP BURNER	
1	PAOOO	80195	7030029	PUMP, ROTARY BURNER, FUEL PUMP .....	1
* 2	PFOZZ	63097	3-291-050-465	.COUPLING HALF, SHAFT WITH SETSCREW .....	1
3	XDOZZ	63097	2-569-005-375	..SETSCREW .....	1
4	XDOZZ	63097	2-522-006-560	.PACKING .....	1
5	PAOZZ	63097	2-520-001-830	.PACKING, PREFORMED .....	1
* 6	PFOZZ	63097	2-522-007-610	.GLAND INNER PACKING.....	1
7	XDOZZ	63097	2-766-005-371	.SPRING , HELICAL, COMP .....	1
8	PAOZZ	63097	2-094-008-880	.BUSHING, SLEEVE .....	2
9	XDOZZ	63097	3-172-806-080	.CASING.....	1
* 10	PFOZZ	63097	2-416-006-354	.ROTOR, PUMP .....	1
11	PAOZZ	63097	3-310-002-999	.GASKET .....	1
12	XDOZZ	63097	3-360-014-011	.HEAD AND IDLER PIN .....	
13	PAOZZ	63097	2-430-005-321	..PIN, STRAIGHT, HEADLE .....	1
14	PAOZZ	63097	2-150-001-255	.SCREW .....	6
* 15	PFOZZ	63097	3-563-001-563	.ROTOR ASSEMBLY, PUMP 5-1/8IN.LG .....	1
16	PAOZZ	96906	MS35756-6	KEY, WOODRUFF .....	1

END OF FIGURE

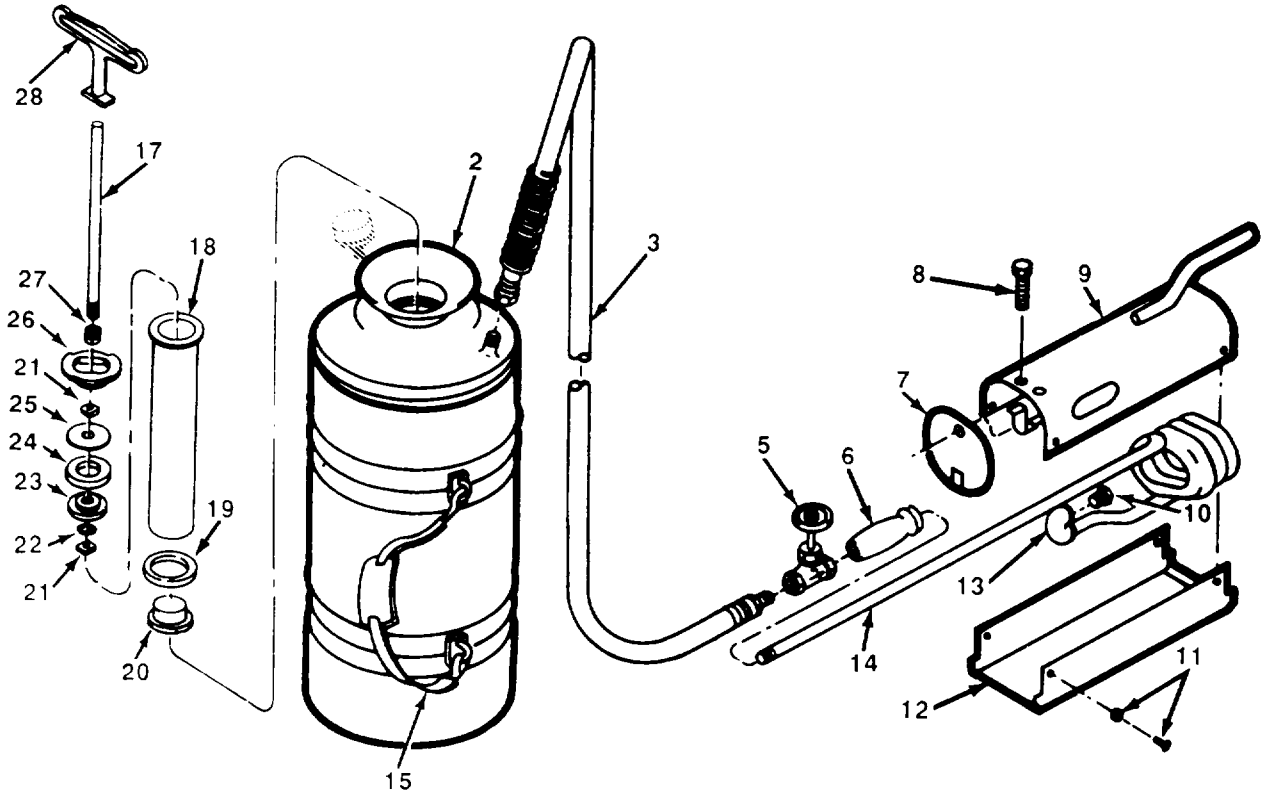
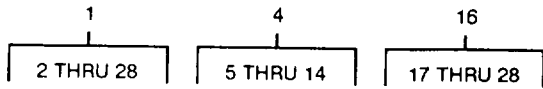

TA702267

FIGURE 49. PORTABLE BURNER.

## SECTION II

TM 5-3895-371-24PC01

(1) ITEM NO	(2) SMR CODE	(3) CAGEC	(4) PART NUMBER	(5) DESCRIPTION AND USABLE ON CODES (UOC)	(6) QTY	
GROUP 6005 BURNER ASSEMBLY						
FIG. 49 PORTABLE BURNER						
1	PAOOO	27695	FGZ144	BURNER, WEED, MANUALL .....	1	
2	PBOZZ	80195	7700086	..TANK, DISTRIBUTOR BI BURNER- .....	1	
3	PAOZZ	80195	7700065	..HOSE ASSEMBLY, NONME 6FT, BURNER-.....	1	
4	PBOZZ	80195	3330447	..BURNER ASSEMBLY, POR BURNER-.....	1	
*	5	PFOZZ	80195	7700024	..VALVE, GLOBE BURNER, PORTABLE .....	1
*	6	PFOZZ	80195	7700025	..HAND GRIP BURNER-PORTABLE .....	1
7	XDOZZ	80195	7700026	..PLATE BURNER-PORTABLE .....	1	
8	PAOZZ	80195	7700035	..SCREW, TAPPING, THREA .....	2	
9	XDOZZ	80195	3330461	..SHELL BURNER-PORTABLE .....	1	
*	10	PFOZZ	80195	7700030	..NOZZLE, OIL BURNER, P BURNER- .....	1
11	PAOZZ	80195	7700027	..SCREW, MACHINE WITH NUT, BURNER .....	4	
12	XDOZZ	80195	7700032	..PAN, PREHEATING BURNER-PORTABLE .....	1	
13	PAOZZ	80195	7700028	..HOLDER BURNER-PORTABLE .....	1	
*	14	PFOZZ	27695	10660	..COIL ASSEMBLY, DISTR BURNER- .....	1
15	PAOZZ	80195	7700050	..STRAP BURNER-PORTABLE .....	1	
16	PAOOO	80195	3330462	..PUMP, AIR, BURNER BURNER-PORTABLE .....	1	
17	XDOZZ	80195	7700089	..ROD, PUMP BURNER-PORTABLE .....	1	
18	XDOZZ	80195	7700048	..BARREL, BURNER-PORTABLE .....	1	
*	19	PAOZZ	80195	7700047	..GASKET, BURNER-PORTABLE .....	1
20	PAOZZ	80195	7700062	..VALVE AIR CLEANER BURNER-PORTABLE .....	1	
21	XDOZZ	80195	7700092	..NUT, HEX WASHERS AND LEATHER CUP .....	2	
22	XDOZZ	80195	7700060	TO ROD, BURNER-PORTABLE .....	1	
23	PAOZZ	80195	7700058	..WASHER, LOCK WASHERS AND LEATHER .....	1	
24	XDOZZ	80195	7700057	CUP TO ROD, BURNER-PORTABLE .....	1	
25	PFOZZ	80195	7700056	..WASHER BURNER-PORTABLE .....	1	
26	XDOZZ	80195	7700091	..CAP BURNER-PORTABLE .....	1	
27	PAOZZ	80195	7700090	..SPRING BURNER, PORTABLE .....	1	
28	XDOZZ	80195	7700093	..HANDLE, PUMP BURNER-PORTABLE .....	1	

END OF FIGURE

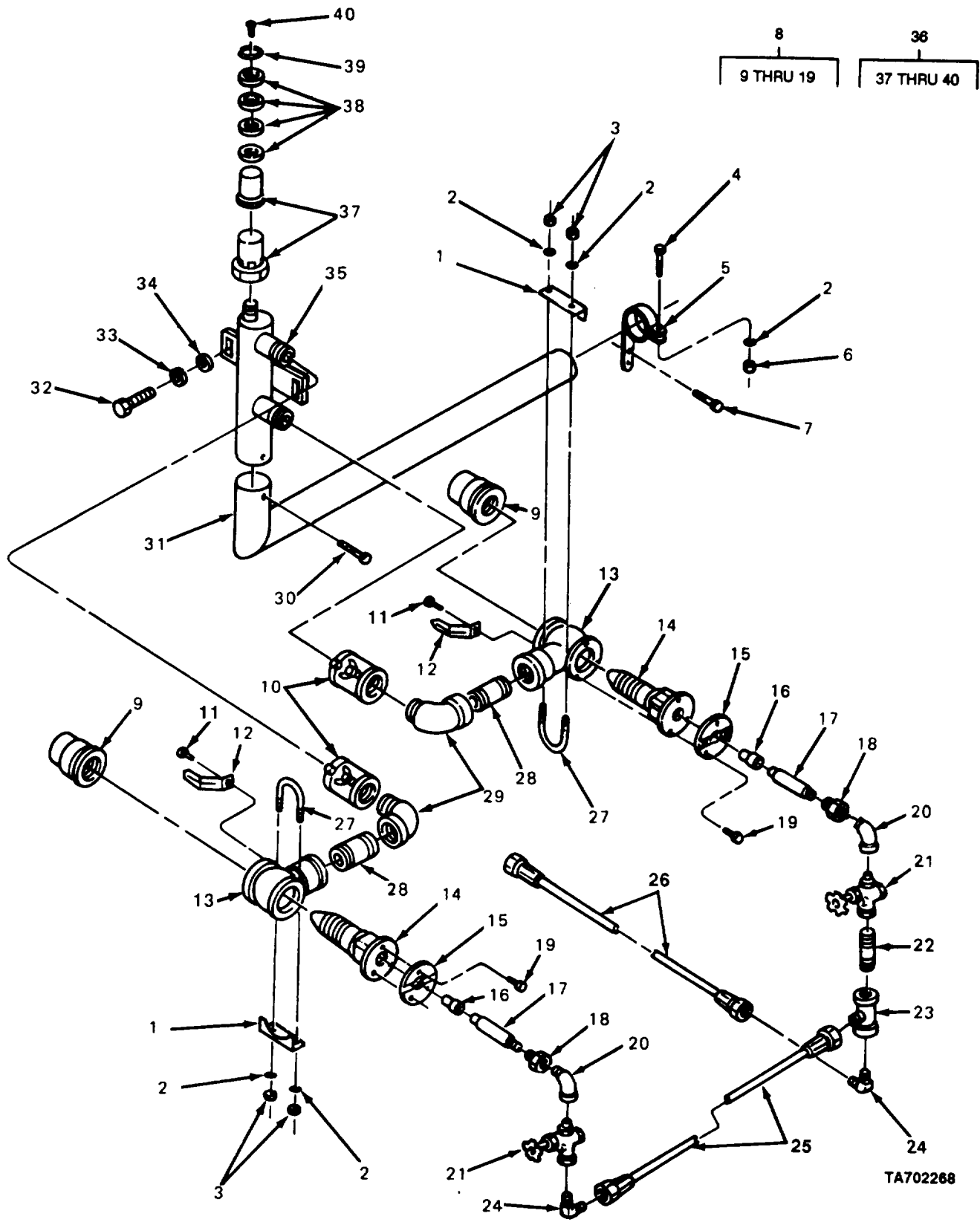

FIGURE 50. LOW PRESSURE BURNERS.

## SECTION II

TM 5-3895-371-24PC01

(1) ITEM NO	(2) SMR CODE	(3) CAGEC	(4) PART NUMBER	(5) DESCRIPTION AND USABLE ON CODES (UOC)	(6) QTY
<b>GROUP 6005 BURNER ASSEMBLY</b>					
<b>FIG. 50 LOW PRESSURE BURNERS</b>					
1	PAOZZ	80195	3330218	CLAMP, BURNER BURNER ASSEMBLY-LOW..... PRESSURE.....	2
2	PAOZZ	96906	MS35338-44	WASHER, LOCK SUPPORT BAR AND CLAMP..... TO BODIES, BURNER ASSEMBLY-LOW..... PRESSURE.....	5
3	PAOZZ	24617	9413314	NUT, SELF-LOCKING, HE SUPPORT BAR..... AND CLAMP TO BODIES, BURNER ASSEMBLY-..... LOW PRESSURE .....	4
4	PAOZZ	96906	MS90728-10	SCREW, CAP, HEXAGON H CRADLE .....	1
5	XDOZZ	80195	3330214	ASSEMBLY TO BURN TUBE TO TANK REAR, .....	1
6	PAOZZ	96906	MS551967-2	BURNER ASSY LOW PRESSURE .....	1
7	PAOZZ	96906	MS551861-47C	HANGER, PIPE BURN TUBE, BURNER..... ASSEMBLY-LOW PRESSURE.....	1
8	PAOZZ	96906	MS551967-2	NUT, PLAIN, HEXAGON CRADLE ASSEMBLY..... TO BURN TUBE TO TANK REAR, BURNER .....	1
9	PAOZZ	96906	MS551861-47C	ASSY-LOW PRESSURE .....	2
10	PFOZZ	80195	3331143	SCREW, TAPPING CRADLE ASSEMBLY TO..... BURN TUBE TO TANK REAR, BURNER..... ASSEMBLY-LOWPRESSURE.....	2
11	PFOZZ	80195	3331143	BURNER ASSEMBLY, BT BURNER.....	2
12	PAOZZ	80195	7700129	ASSEMBLY-LOW PRESSURE.....	1
13	PAOZZ	80195	6600204	.NOZZLE, OIL BURNER, P BURNER .....	1
14	PAOZZ	80195	6600204	ASSEMBLY-LOW PRESSURE.....	1
15	PAOZZ	80195	7700069	.VALVE, BUTTERFLY 1.25, BURNER.....	1
16	PAOZZ	80195	7700069	ASSEMBLY-LOW PRESSURE.....	2
17	PAOZZ	80195	7700069	.SCREW, MACHINE STOP TO BURNER BODY,..... BURNER ASSEMBLY-LOW PRESSURE PART OF... KIT P/N 7700128.....	2
18	KFOZZ	80195	3331144	.STOP, INDICATOR BURNER ASSEMBLY-.....	1
19	KFOZZ	80195	7700128-1	LOW PRESSURE PART OF KIT P/N 7700128.....	1
20	KFOZZ	80195	7700128-1	.HOLDER, NOZZLE PART OF KIT P/N..... 7700128 .....	1
* 21	PFOZZ	80195	7700037	.NOZZLE, OIL BURNER, P BURNER .....	1
22	PFOZZ	80195	7700037	ASSEMBLY-LOW PRESSURE.....	1
23	XDOZZ	80195	7700068	.PLATE BURNER ASSEMBLY-LOW PRESSURE .....	1
24	PAOZZ	80195	7700039	.TIP, OIL INJECTOR TU BURNER.....	1
25	PAOZZ	80195	7700039	ASSEMBLY-LOW PRESSURE.....	1
* 26	XDOZZ	80195	7700038	.BODY, NOZZLE BURNER ASSEMBLY-LOW..... PRESSURE.....	1
27	XDOZZ	80195	7700067	.BUSHING, NOZZLE BURNER ASSEMBLY-..... LOW PRESSURE .....	1
28	XDOZZ	80195	7700040	.SCREW, SLOTTED, PLATE TO NOZZLE, .....	3
29	XDOZZ	80195	7700040	BURNER ASSEMBLY-LOW PRESSURE .....	3
30	PAOZZ	24617	105423	ELBOW, PIPE BURNER ASSEMBLY-LOW..... PRESSURE.....	2
31	PAOZZ	80195	6600205	VALVE, GLOBE BURNER ASSEMBLY-LOW..... PRESSURE.....	2
32	PAOZZ	30379	119920	NIPPLE, PIPE BURNER ASSEMBLY-LOW .....	1



## SECTION II

TM 5-3895-371-24PC01

(1) ITEM NO	(2) SMR CODE	(3) CAGEC	(4) PART NUMBER	(5) DESCRIPTION AND USABLE ON CODES (UOC)	(6) QTY
23	PAOZZ	91340	D9484-5528	PRESSURE..... TEE, PIPE BURNER ASSEMBLY-LOW .....	1
24	PAOZZ	80063	SCB90691-2	PRESSURE..... ELBOW, PIPE TO TUBE BURNER ASSEMBLY-..... LOW PRESSURE .....	1
25	XDOZZ	80195	9250128-24	TUBE ASSEMBLY 0.31X24 INCHES LONG, .....	1
26	XDOZZ	80195	9250128-72	BURNER ASSEMBLY-LOW PRESSURE .....	1
27	XDOZZ	80195	9250128-72	TUBE ASSEMBLY 0.31X72 INCHES LONG, .....	1
27	PAOZZ	80195	3330220	BURNER ASSEMBLY-LOW PRESSURE .....	1
28	PAOZZ	24617	219358	BOLT, U SUPPORT BAR AND CLAMP TO .....	2
28	PAOZZ	24617	219358	BODIES, BURNER ASSEMBLY-LOW PRESSURE....	2
29	PAOZZ	96906	MS39230-7	NIPPLE, PIPE, BURNER ASSEMBLY-LOW .....	2
30	XDOZZ	80195	9426110	PRESSURE..... ELBOWPIPE .....	2
31	XDOZZ	80195	3330591	SCREW, TAP BURN TUBE TO FEED TUBE,.....	1
32	PAOZZ	24617	122408	BURNER ASSEMBLY-LOW PRESSURE .....	1
33	PAOZZ	96906	MS35338-50	TUBE, BURN BURNER ASSEMBLY-LOW .....	1
34	PAOZZ	96906	MS27183-22	PRESSURE.....	1
35	XOOZZ	80195	7700130	SCREW, CAP, HEXAGON H.....	2
* 36	PFOZZ	80195	3330073	WASHER, LOCK.....	2
* 37	XDOZZ	80195	7430065	WASHER, FLAT.....	2
38	PAOZZ	80195	7430064	TUBE, FEED-LOW PRESS BURNER .....	1
39	PAOZZ	80195	3330074	ASSEMBLY-LOW PRESSURE.....	1
40	PAOZZ	80195	0109443	DISK, VALVE BURNER ASSEMBLY-LOW .....	1
				PRESSURE.....	1
				.VALVE, AIR PRESSURE BURNER.....	1
				ASSEMBLY-LOW PRESSURE.....	1
				.RING, AIR RELIEF VAL BURNER.....	4
				ASSEMBLY-LOW PRESSURE.....	1
				.DISK, AIR RELIEF VAL BURNER .....	1
				ASSEMBLY-LOW PRESSURE.....	1
				.PIN DISC TO AIR RELIEF RING,.....	1
				BURNER ASSEMBLY-LOW PRESSURE .....	1

END OF FIGURE

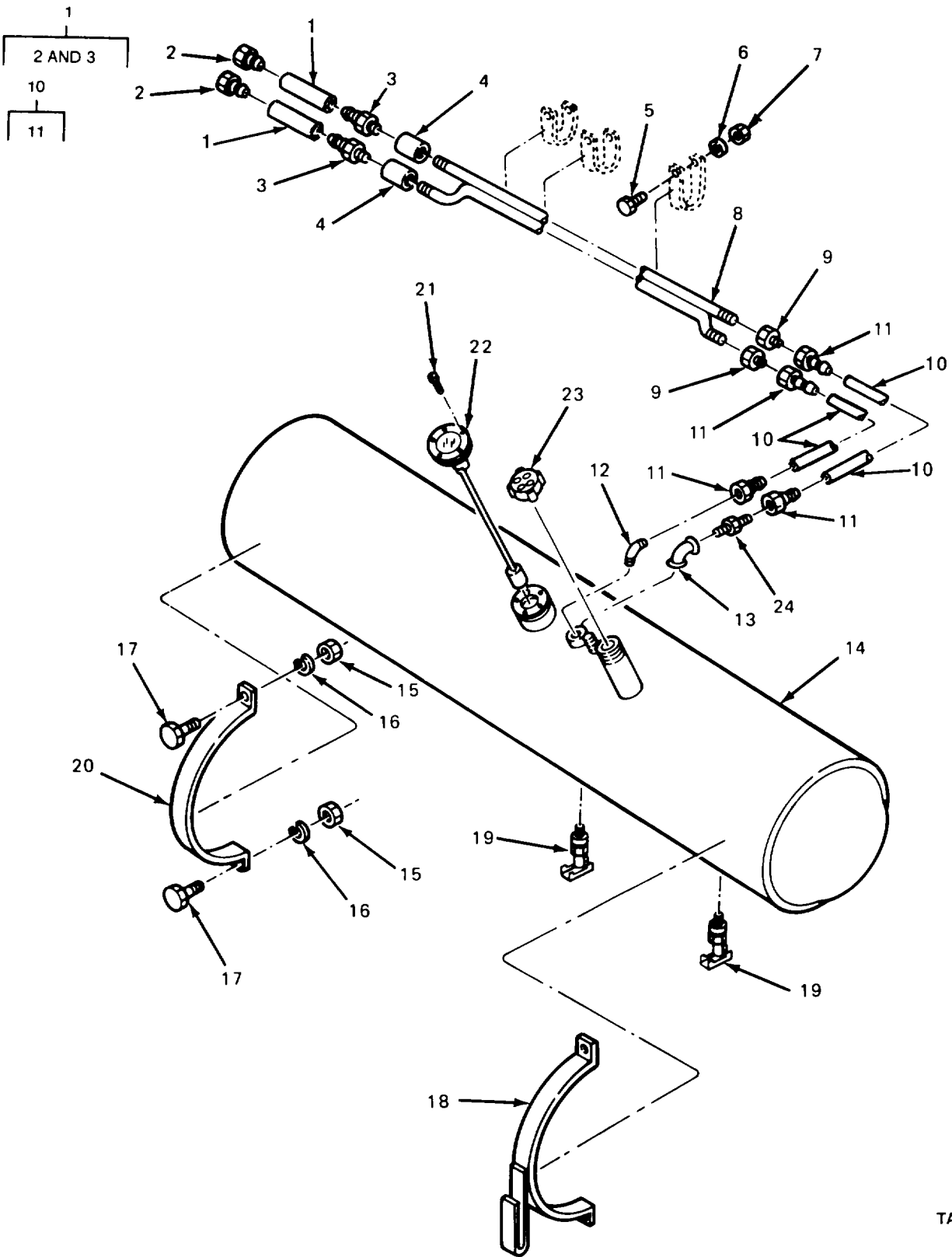

FIGURE 51. FUEL TANK, LINES, AND RELATED PARTS.

## SECTION II

TM 5-3895-371-24PC01

(1) ITEM NO	(2) SMR CODE	(3) CAGEC	(4) PART NUMBER	(5) DESCRIPTION AND USABLE ON CODES (UOC)	(6) QTY
GROUP 6007 FUEL TANK					
FIG. 51 FUEL TANK, LINES, AND RELATED PARTS					
1	MOOZZ	34623	MA207-22913	HOSE, RUBBER MAKE FROM HOSE P/N ..... 134MKC1 .....	1
2	PAOZZ	30327	KA06-06NS	.ADAPTER, STRAIGHT, TU FUEL TANK AND..... LINES-TOP DRAW .....	1
3	PAOZZ	80195	6600305	.ADAPTER, STRAIGHT, PI, FUEL TANK AND..... LINES-TOP DRAW .....	1
4	PAOZZ	64104	7809D	COUPLING, PIPE .....	2
5	PAOZZ	96906	MS90728-10	SCREW, CAP, HEXAGON H, PIPE TO WELDED..... RAIL CLAMPSLINES-TOP DRAW .....	3
6	PAOZZ	96906	MS35338-44	WASHER, LOCK PIPE TO WELDED RAIL..... CLAMPS.....	3
7	PAOZZ	96906	MS51967-2	NUT, PLAIN, HEXAGON, PIPE TO WELDED..... RAIL CLAMPS DRAW .....	3
8	XDOZZ	80195	3331225	PIPE ASSEMBLY INLET AND OUTLET..... FUEL LINES, FUEL TANK AND LINES-TOP..... DRAW .....	1
9	PAOZZ	24617	121323	ADAPTER, STRAIGHT, PI.....	2
10	MOOZZ	34623	MA207-22974	HOSE ASSEMBLY MAKE FROM HOSE P/N..... 134MKC1 .....	2
11	PAOZZ	30327	KA06-06NS	ADAPTER, STRAIGHT, TU .....	2
12	PAOZZ	19422	BM11352-13-05	PLUG, PIPE .....	1
13	PAOZZ	30379	105413	ELBOW, PIPE .....	1
14	PBOZZ	80195	3331116	TANK ASSEMBLY FUEL.....	1
15	PAOZZ	72582	120371	NUT , SUPPORTS TO TANK TO RAIL..... WELDED SUPPORT, FUEL TANK AND LINES-..... TOP DRAW .....	4
16	PFOZZ	96906	MS35338-48	WASHER, LOCK SUPPORTS TO TANK TO..... RAIL WELDED SUPPORT, TOP DRAW.....	4
17	PFOZZ	96906	MS51095-416	SCREW, CAP, HEXAGON H SUPPORTS TO..... TANK TO RAIL WELDED SUPPORT TANK..... AND LINES-TOP DRAW .....	4
18	XDOZZ	80195	J626121	BAND, SUPT, WITH HGR FUEL TANK AND..... LINES-TOP DRAW .....	1
19	PAOZZ	96906	MS35782-4	COCK, DRAIN FUEL TANK AND LINES-TOP..... DRAW .....	1
20	XDOZZ	80195	3311022	BANDOSUPT, FUEL TANK FUEL TANK AND..... LINES-TOP DRAW .....	1
21	XDOZZ	80195	9426113	SCREW, TAP GAUGE TO FUEL TANK, FUEL..... TANK AND LINES-TOP DRAW .....	5
* 22	PFOZZ	34623	MA139N-21000	GAGE, LIQUID QUANTIT FUEL TANK AND..... LINES-TOP DRAW .....	1
23	PAOZZ	80195	MA063-21-109	CAP, FILLER OPENING FUEL TANK AND..... LINES-TOP DRAW .....	1

END OF FIGURE

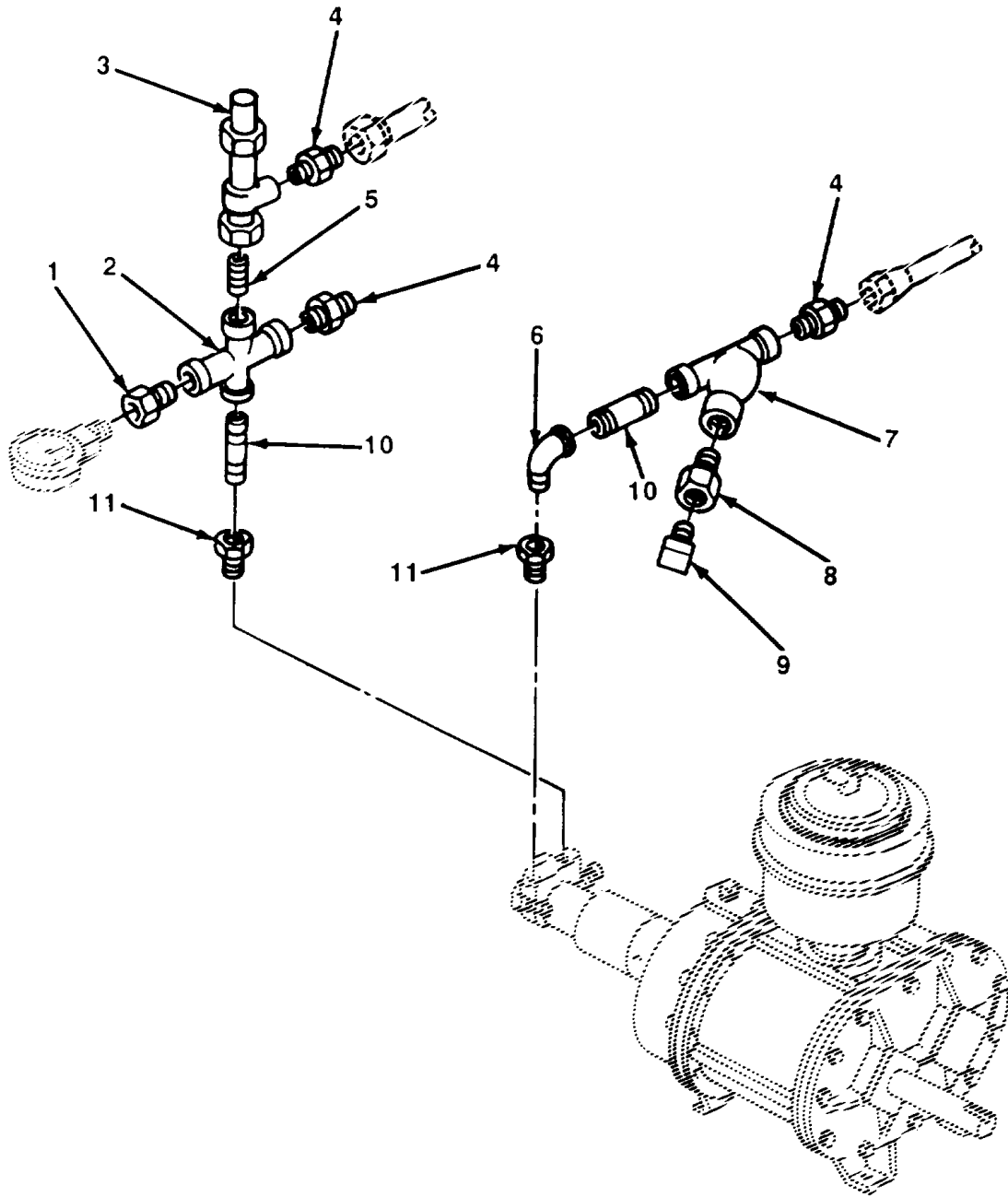

TA702270

FIGURE 52. FUEL RELIEF VALVE, STRAINER, AND RELATED PARTS.

## SECTION II

TM 5-3895-371-24PC01

(1) ITEM NO	(2) SMR CODE	(3) CAGEC	(4) PART NUMBER	(5) DESCRIPTION AND USABLE ON CODES (UOC)	(6) QTY
GROUP 6007 FUEL TANK					
FIG. 52 FUEL RELIEF VALVE, STRAINER, AND RELATED PARTS					
1	PAOZZ	88044	AN912-2	BUSHING, PIPE FUEL TANK LINES AND..... FITTINGS.....	1
2	PAOZZ	24617	144152	CROSS, PIPE .....	1
3	XDOZZ	80195	6600197	VALVE, SAFETY RELIEF FUEL TANK .....	1
* 4	XBOZZ	80686	8168-66	LINES AND FITTINGS..... ADAPTER, STRAIGHT, PIPE .....	4
5	PAOZZ	96906	MS51953-49B	NIPPLE, PIPE 3/8NPT, FUEL TANK LINES..... AND FITTINGS .....	1
6	PAOZZ	70142	14205	ELBOW, PIPE .....	1
* 7	PAOZZ	34623	MA309-21022	STUD.....	1
8	PAOZZ	24617	144049	BUSHING, PIPE FUEL TANK LINES AND..... FITTINGS.....	1
9	PAOZZ	80195	7030034	PLUG, PIPE, FUEL TANK LINES AND..... FITTINGS.....	1
10	PAOZZ	96906	MS51953-56	NIPPLE, PIPE .....	2
11	PAOZZ	81348	WWP471BDQBUDC	BUSHING, PIPE FUEL TANK LINES AND..... FITTINGS.....	2

END OF FIGURE

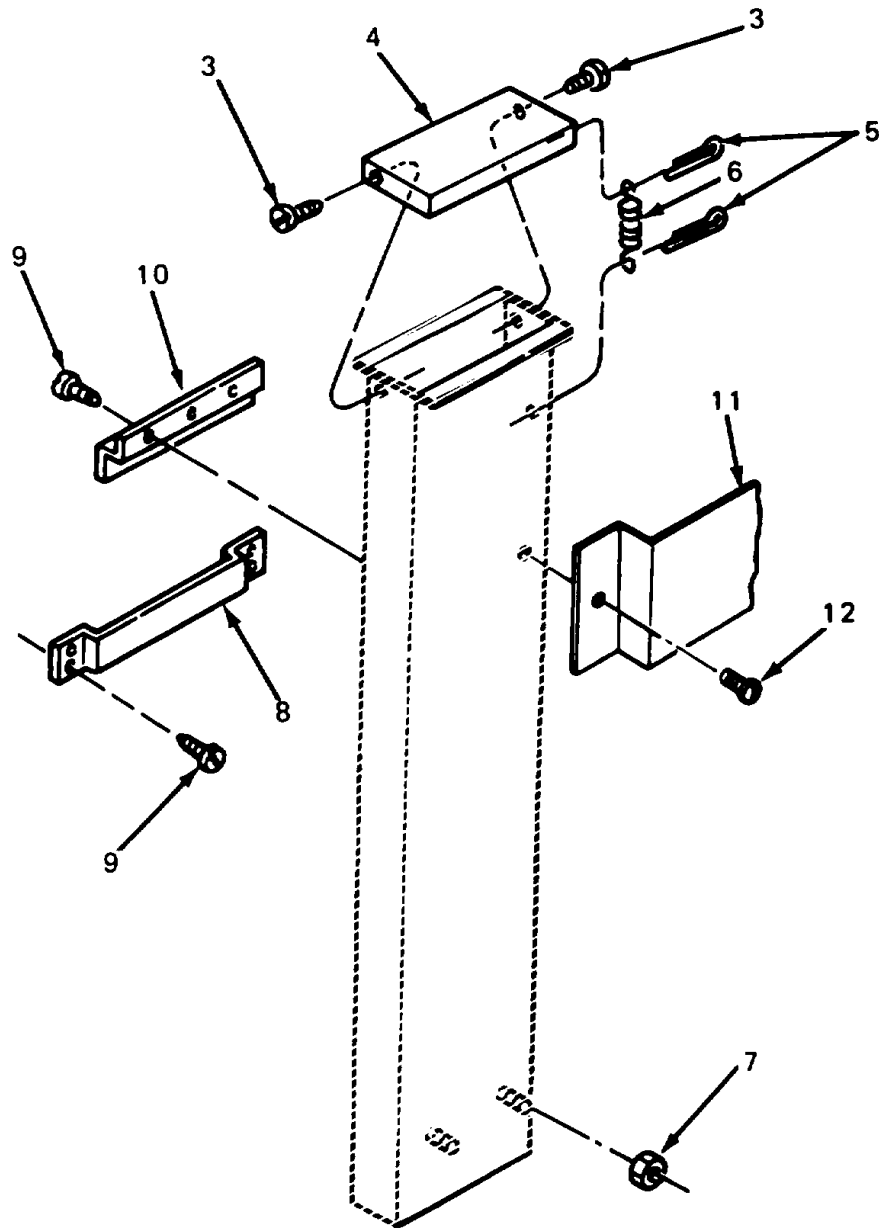
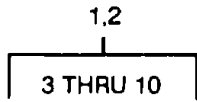

TA702271

FIGURE 53. SMOKE STACKS.

SECTION II					
(1)	(2)	(3)	(4)	(5)	(6)
ITEM NO	SMR CODE	CAGEC	PART NUMBER	DESCRIPTION AND USABLE ON CODES (UOC)	QTY
GROUP 6010 EXHAUST SYSTEM					
FIG. 53. SMOKE STACKS					
1	XDOOO	80195	3380218	STACK ASSEMBLY SMOKE-EXTERNAL 53 IN. ....	1
2	XDOOO	80195	3380194	STACK ASSEMBLY SMOKE-EXTERNAL 36 IN. ....	1
3	PAOZZ	96906	MS24617-61	. SCREW, TAPPING COVER TO SMOKE STACK, SMOKE STACKS-EXTERNAL.....	2
4	XOOZZ	80195	3380140	. COVER SMOKE STACKS-EXTERNAL.....	1
5	PAOZZ	96906	MS24665-355	. PIN, COTTER SPRING TO STACK, SMOKE STACKS-EXTERNAL.....	2
6	PAOZZ	80195	3330050	. SPRING, VHELICAL, EXTE SMOKE STACKS - EXTERNAL .....	1
7	XDOZZ	24617	9418871	. NUT .....	2
9	XDOZZ	80195	3380136	. BRACKET SMOKE STACKS-EXTERNAL.....	1
9	PAOZZ	24617	144744	. SCREW, TAPPING, THREA BRACKET TO TANK, SMOKE STACK-EXTERNAL .....	1
10	XDOZZ	80195	3380135	. HOOK, MOUNTING SMOKE STACKS - EXTERNAL	1
11	PFOZZ	80195	3390562	BRACKET .....	1
12	PAOZZ	89346	111633	SCREW, TAPPING .....	2

END OF FIGURE

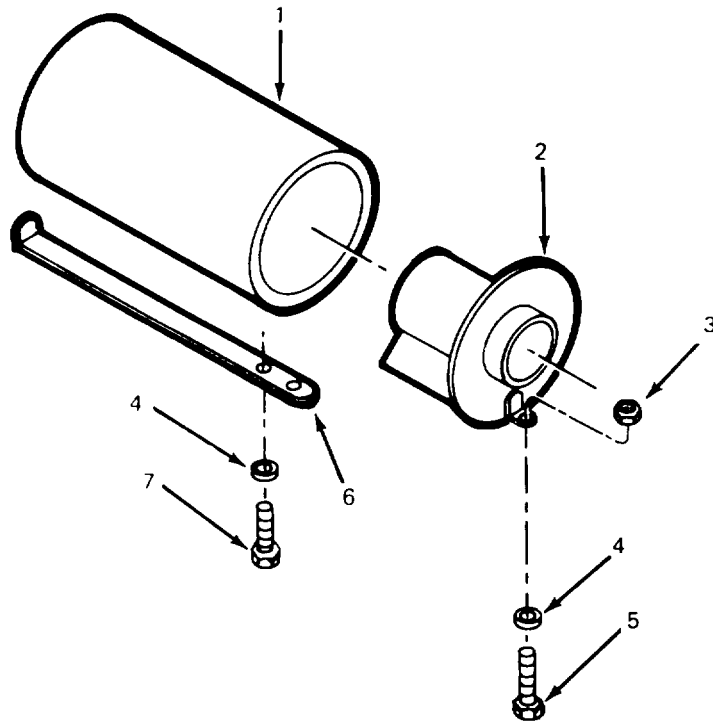

FIGURE 54. LOW PRESSURE COMBUSTION CHAMBER.

TA702272



SECTION II					
(1)	(2)	(3)	(4)	(5)	(6)
ITEM	SMR		PART		
NO	CODE	CAGEC	NUMBER	DESCRIPTION AND USABLE ON CODES (UOC)	QTY
GROUP 6011 COMBUSTION CHAMBER					
FIG. 54. LOW PRESSURE COMBUSTION CHAMBER					
1	PAFZZ	58529	6500041	TUBE COMBUSTION BUR COMBUSTION CHAMBER-LOW PRESSURE .....	2
* 2	PFFZZ	80195	H207	BLOCK, COMBUSTION COMBUSTION CHAMBER-LOW PRESSURE .....	2
3	PAFZZ	24617	120376	NUT, PLAIN, HEXAGON HOLDER TO BLOCK ASSEMBLY, COMBUSTION CHAMBER-LOW PRESSURE.....	2
4	PAFZZ	96906	MS35338-45	WASHERLOCK HOLDER TO BLOCK ASSEMBLYCOMBUSTION CHAMBER-LOW PRESSURE.....	4
5	PAFZZ	96906	MS90725-36	BOLT, MACHINE HOLDER TO BLOCK ASSEMBLY, COMBUSTION CHAMBER-LOW PRESSURE.....	2
6	PBFZZ	80195	H206-1	HOLDER COMBUSTION TUBE, COMBUSTION CHAMBER-LOW PRESSURE .....	2
7	PAFZZ	96906	MS90727-32	BOLT, MACHINE HOLDER TO COMBUSTION TUBE, COMBUSTION CHAMBER-LOW PRESSURE	2

END OF FIGURE

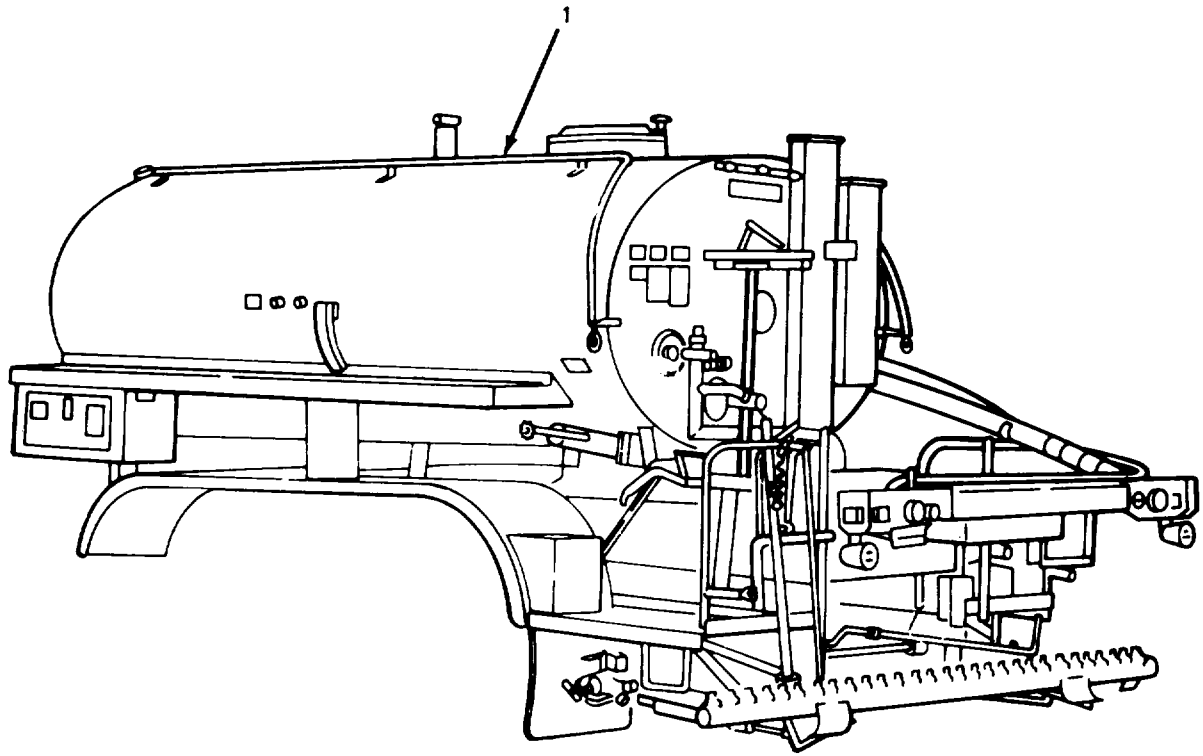

FIGURE 55. BITUMINOUS BODY.

TA702273

SECTION II					
(1)	(2)	(3)	(4)	(5)	(6)
ITEM	SMR		PART		
NO	CODE	CAGEC	NUMBER	DESCRIPTION AND USABLE ON CODES (UOC)	QTY

GROUP 73 CONCRETE AND ASPHALT  
EQUIPMENT COMPONENTS

GROUP 7300 MAJOR ASSEMBLAGE  
FIG. 55. BITUMINOUS BODY

1	AHHHH	80195	D-63-J-6261	BODY ASSEMBLY BITUMINOUS DISTRIBUTOR.....	1
---	-------	-------	-------------	--	---

END OF FIGURE

55-1

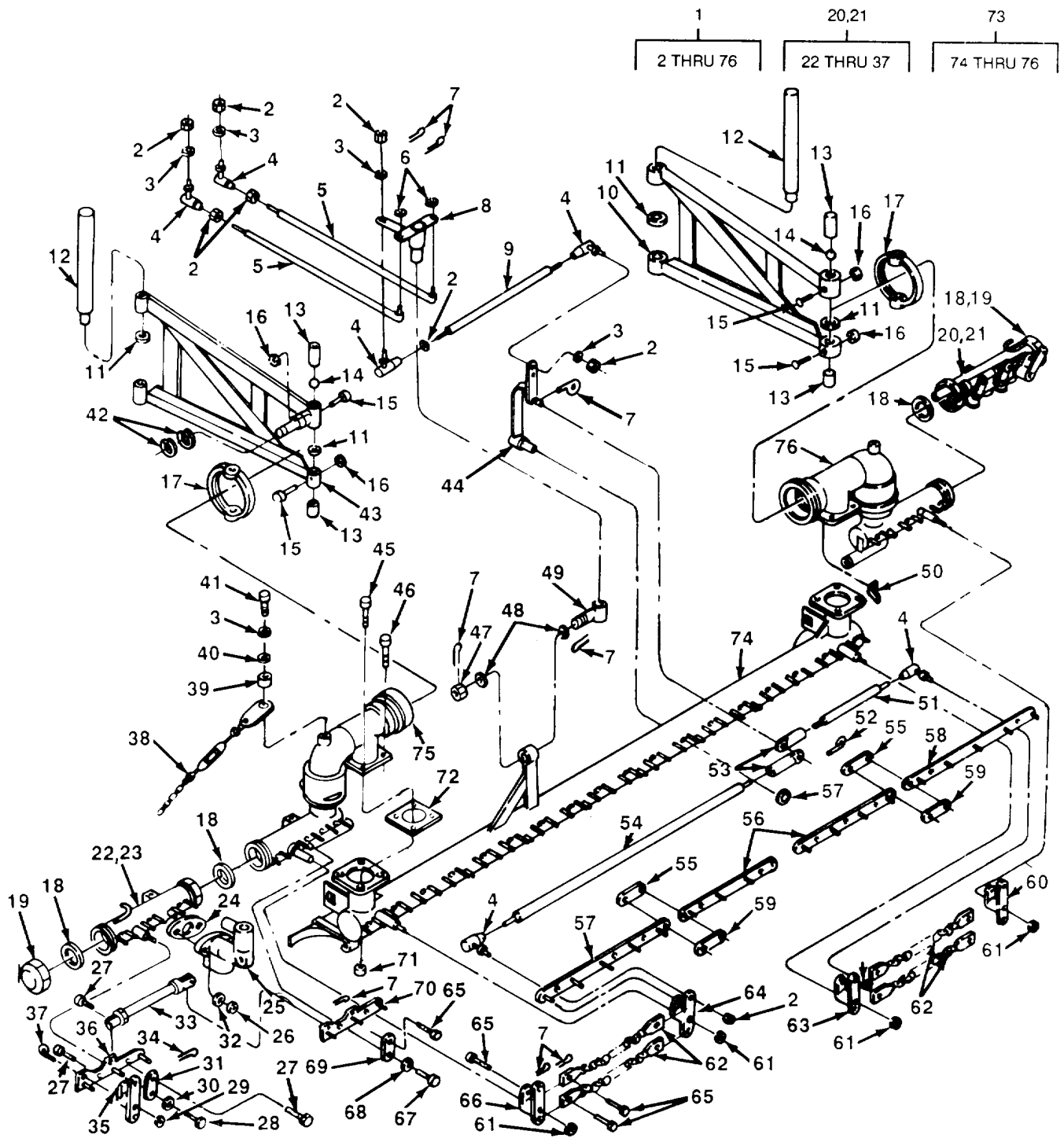

FIGURE 56. SPRAY BAR ASSEMBLY.

TA702274

SECTION II

(1) ITEM NO	(2) SMR CODE	(3) CAGEC	(4) PART NUMBER	(5) DESCRIPTION AND USABLE ON CODES (UOC)	(6) QTY
GROUP 7317 MATERIAL SPRAY BAR					
FIG. 56. SPRAY BAR ASSEMBLY					
* 1	PFOOO	80195	3350580	SPRAY BAR ASSEMBLY TUC-ALL FLIP VALVES .....	1
2	PAOZZ	96906	MS51968-11	. NUT, PLAIN, HEXAGON CONNECTOR LINKS TO BOTTOM OF QUADRANT, SPRAY BAR ASSY TUC-ALL FLIP VALVES .....	9
3	PAOZZ	96906	MS35338-47	. WASHER, LOCK.....	6
4	PFOZZ	78643	C-110	. BALL JOINT TYPE C, SPRAY BAR ASSY-TUC-ALL FLIP VALVES.....	6
* 5	PFOZZ	80195	3350261	. LINK ADJUSTABLE CONNECTOR, SPRAY BAR ASSY, TUC-ALL FLIP VALVES.....	2
6	PAOZZ	96906	MS27183-17	. WASHER, FLAT ADJUSTABLE LINKS TO TOGGLE SWIVEL, SPRAY BAR ASSY-TUC ALL FLIP VALVES .....	2
7	PAOZZ	96906	MS24665-353	. PIN, COTTER ADJUSTABLE LINKS TO TOGGLE SWIVEL, SPRAY BAR ASSY TUC-ALL FLIP VALVES .....	1
8	XDOZZ	80195	3350186	. TOGGLE ASSY-SWIVEL SPRAY BAR ASSY-TUC-ALL FLIP VALVES.....	1
* 9	PFOZZ	80195	3350192	. ROD ADJUSTABLE CONTROL, SPRAY BAR ASSY-TUC-ALL FLIP VALVES .....	1
10	PAOZZ	80195	3350332	. ARM, CARRYING SPRAY BAR ASSEMBLY-TUC-ALL FLIP VALVES.....	1
11	PAOZZ	80195	6100015	. WASHER, BRASS SPRAY BAR ASSEMBLY-TUC-ALL FLIP VALVES	4
12	XDOZZ	80195	3350047	. PIN-SWIVEL, LONG SPRAY BAR ASSEMBLY-TUC-ALL FLIP VALVES .....	2
* 13	PAOZZ	80195	3350138	. PIN, STRAIGHT, HEADLE SPRAY BAR ASSEMBLY-TUC-ALL FLIP VALVES .....	4
14	PAOZZ	80195	6000290	. BALL, MFTALLIC 0.38 G 500 C/STL, SPRAY BAR ASSEMBLY-TUC-ALL FLIP VALVES .....	V
15	PAOZZ	96906	MS35206-287	. SCREW, MACHINE PINS TO ARM ASSEMBLIES, SPRAY BAR ASSY TUC-ALL FLIP VALVES.....	4
16	PAOZZ	96906	MS51967-2	. NUT, PLAIN, HEXAGON PINS TO ARM ASSEMBLIES, SPRAY BAR ASSEMBLY-TUC-ALL FLIP VALVES.....	4
17	PAOZZ	80195	3350135	. RING, RETAINING SPRAY BAR ASSEMBLY-TUC-ALL FLIP VALVES.....	2
18	PAOZZ	83259	2000746	. GASKET 2.50 X 2.12, SPRAY BAR ASSY-TUC-ALL FLIP VALVES.....	4
19	PAOZZ	80195	3351477	. END CAP, SPRAY BAR SPRAY BAR ASSY-TUC-ALL FLIP VALVES.....	2
20	XDOZZ	80195	3351250	. HOOK SECTION ASSY RIGHT, SPRAY BAR ASSY-TUC-ALL FLIP VALVES.....	1
21	XDOZZ	B0195	3350493	. HOOK SECTION ASSY LEFT, SPRAY BAR ASSY-TUC-ALL FLIP VALVES.....	1
22	XDOZZ	B0195	3351251	. . TUBE ASSEMBLY LEFT HOOK SECTION,	1

SECTION II					
(1)	(2)	(3)	(4)	(5)	(6)
ITEM NO	SMR CODE	CAGEC	PART NUMBER	DESCRIPTION AND USABLE ON CODES (UOC)	QTY
23	XDOZZ	80195	3351252	FLIP, SPRAY BAR ASSY-TUC-ALL FLIP VALVES .. TUBE ASSEMBLY RIGHT HOOK SECTION, FLIP, SPRAY BAR ASSY-TUC-ALL FLIP VALVES ..	1
24	PAOZZ	80195	3350316	.. GASKET SPRAY BAR ASSY-TUC-ALL FLP VALVES.....	3
25	PAOZZ	80195	3350579	.. COCK, DRAIN SPRAY BAR ASSY-TUC-ALL FLIP VALVES ..	3
26	PAOZZ	24617	120376	.. NUT, PLAIN, HEXAGON VALVE BODY TO CENTER BAR STUDSSPRAY BAR ASSY-TUC-ALL FLIP VALVES ..	6
27	PAOZZ	80195	6000423	.. RIVET TOGGLE BALL JOINTS TO CONTROL BARS, SPRAY BAR ASSY-TUC-ALLFLIP VALVES ..	3
* 28	PAOZZ	80204	B1821BH038C075N	.. SCREW, CAP, HEXAGON H LEVER GUIDE TO LEFT AND RIGHT END BARS, SPRAYBAR ASSY-TUC-ALL FLIP VALVES ..	1
29	XDOZZ	80195	6000571	.. RING, SNAP SPRAY BAR ASSY-TUC-ALL FLIP VALVES.....	1
30	PAOZZ	96906	MS27183-15	.. WASHER, FLAT LEVER GUIDE TO LEFT AND RIGHT END BARS, SPRAY BAR ASSY TUC-ALL FLIP VALVES.....	1
31	XDOZZ	80195	3350324	.. LEVER, GUIDE DETACH LEVER, SPRAY BAR ASSY-TUC-ALL FLIP VALVES.....	1
32	PAOZZ	96906	MS35338-45	.. WASHER, LOCK VALVE BODY TO CENTER BAR STUDS, SPRAY BAR ASSY-TUC-ALL FLIP VALVES ..	6
33	XDOZZ	80195	3350567	.. LINK ASSY, ADJUSTING SPRAY BAR ASSY-TUC-ALL FLIP VALVES.....	1
34	PAOZZ	96906	MS24665-353	..PIN, COTTER TOGGLE BALL JOINTS TO CONTROL BARS, SPRAY BAR ASSY-TUC-ALLFLIP VALVES ..	3
35	XDOZZ	80195	3350294	.. TOGGLE ASSEMBLY HOOK SECTION, SPRAY BAR ASSY-TUC-ALL FLIP VALVES ..	1
36	XDOZZ	80195	3350225	.. BAR ASSY, CONTROL VALVE-LEFT, SPRAY BAR ASSY-TUC-ALL FLIP VALVES ..	1
* 37	PFOZZ	80195	FCC14	.. PIN. SPECIAL, HOOK SPRAY BAR ASSY-TUC-ALL FLIP VALVES.....	1
38	PAOZZ	80195	3350262	. CHAIN, SUPPORT SPRAY BAR ASSY-TUC-ALL FLIP VALVES ..	2
39	PAOZZ	80195	3350264	. SPACER, SLEEVE CHAIN HOLDING ASSY TO HINGE SECTIONS-SPRAY BAR ASSY-TUC-ALLFLIP VALVES.....	2
40	PAOZZ	96906	MS27183-17	. WASHER, FLAT CHAIN HOLDING ASSY TO HINGE SECTIONS.SPRAY BAR ASSY-TUCALL FLIP VALVES.....	2
41	PAOZZ	96906	MS90728-87	. SCREW, CAP, HEXAGON H CHAIN HOLDING ASSY TO HINGE SECTIONS, SPRAY BAR ASSY-TUC-ALL FLIP VALVES.....	2
42	PAOZZ	70788	5160-98	. RING, RETAINING SPRAY BAR ASSEMBLY-TUC-ALL FLIP VALVES.....	2

SECTION II

(1) ITEM NO	(2) SMR CODE	(3) CAGEC	(4) PART NUMBER	(5) DESCRIPTION AND USABLE ON CODES (UOC)	(6) QTY
43	XDOZZ	80195	3350331	. ARM ASSY-CRYG-LEFT SPRAY BAR ASSEMBLY-TUC-ALL FLIP VALVES .....	1
44	PAOZZ	80195	3350169	. LEVER, MANUAL CONTRO SPRAY BAR ASSY-TUC-ALL FLIP VALVES.....	1
45	PAOZZ	24617	122433	. SCREW, CAP, HEXAGON H HINGE SECTIONS TO CTR TUBE ASSY, SPRAYBAR ASSY-TUC-ALL FLIP VALVES .....	4
46	PAOZZ	96906	MS51095-416	. SCREW, CAP.HEXAGDON H HINGE SECTIONS TO CTR TUBE ASSY, SPRAYBAR ASSY-TUC-ALL FLIP VALVES.....	4
47	PAOZZ	96906	MS35692-69	. NUT, PLAIN, SLOTTED, H BEARING ASSY TO CENTER BAR, SPRAY BAR ASSY-TUC- ALL FLIP VALVES .....	1
48	PAOZZ	80195	3350195	. WASHER BEARING ASSY TO CENTER BAR, SPRAY BAR ASSY-TUC-ALL FLIP VALVES .....	2
49	XDOZZ	80195	3350183	. BEARING ASSEMBLY SPRAY BAR ASSY- TUC-ALL FLIP VALVES.....	1
50	XDOZZ	80195	3350583	. BAR, STOP HINGE SECTION.SPRAY BAR ASSY-TUC-ALL FLIP VALVES.....	1
51	XDOZZ	80195	3350177	. ROD, CONTROL, SHORT SPRAY BAR ASSY- TUC-ALL FLIP VALVES.....	1
52	XDOZZ	80195	3350708	. PIN, SPECIAL, HOOK.....	3
53	PAOZZ	80195	3350178	ROD ADJUSTABLE, SPRAY BAR ASSY-TUC- ALL FLIP VALVES .....	2
54	XDOZZ	80195	3350182	. ROD, CONTROLLONG SPRAY BAR ASSY- TUC-ALL FLIP VALVE .....	1
55	PAOZZ	80195	3350159	. CONNECTING LINK, RIG CONNECTING, SPRAY BAR ASSY-TUC-ALL FLIP VALVES .....	2
56	XDOZZ	80195	3350157	. BAR CONTROL-INBOARD CENTER, SPRAY BAR ASSY-TUC-ALL FLIP VALVES.....	2
57	PAOZZ	80195	6100058	. WASHER LONG AND SHORT RODS TO FULCRUM LEVER ASSY, SPRAY BAR ASSY- TUCALL FLIP VALVES.....	1
58	XDOZZ	80195	3350155	. BAR, CONTROL OUTBOARD, CENTER, SPRAY BAR ASSY-TUC-ALL FLIP VALVES .....	2
* 59	PFOZZ	80195	3350160	. LINK, DISTRIBUTOR SPRAY BAR ASSY- TUC-ALL FLIP VALVES	2
60	XDOZZ	80195	3350564	. TOGGLE ASSEMBLY BALL JOINT-TUC BAR-RICGHT, SPRAY BAR ASSY-TUC-ALL FLIP VALVES.....	1
61	XDOZZ	80195	6000571	. RING, SNAP SPRAY BAR ASSY-TUC-ALL FLIP VALVES.....	4
62	PFOZZ	80195	3350228	. CHAIN, ROLLER SPRAY BAR ASSY-TUC- ALL FLIP VALVES .....	4
63	XDOZZ	80195	3350561	. TOGGLE ASSEMBLY CENTER TUC BAR- RIGHT, SPRAY BAR ASSY-TUC-ALL FLIP VALVES	1
64	XDOZZ	80195	3350560	. TOGGLE ASSEMBLY CENTER TUC BAR- LEFT, SPRAY BAR ASSY-TUC-ALL FLIP VALVES .....	1
65	PAOZZ	80195	6000423	. RIVET 0.25 X 0.75LG, ADJUSTABLE LINKS TO CONTROL BARS, SPRAY BAR	V

SECTION II

(1) ITEM NO	(2) SMR CODE	(3) CAGEC	(4) PART NUMBER	(5) DESCRIPTION AND USABLE ON CODES (UOC)	(6) QTY
66	XDOZZ	80195	3350563	ASSYTUC-ALL FLIP VALVES ..... . TOGGLE ASSEMBLY BALL JOINT-TUC BAR-LEFT, SPRAY BAR ASSY-TUC-ALL FLIP VALVES.....	1
* 67	PAOZZ	80204	B1821BH038C075N	. SCREW, CAP, HEXAGON H LEVERS TO BAR ASSY, SPRAY BAR ASSY-TUC-ALL FLIP VALVES .....	1
68	PAOZZ	96906	MS27183-15	. WASHER, FLAT LEVERS TO BAR ASSY, SPRAY BAR ASSY-TUC-ALL FLIP VALVES .....	2
69	XDOZZ	80195	3350324	. GUIDE, LEVER DETACH LEVER, SPRAY BAR ASSY-TUC-ALL FLIP VALVES.....	2
70	XDOZZ	80195	3350226	. BAR ASSY, CONTROL VALVE-RIGHT, SPRAY BAR ASSY-TUC-ALL FLIP VALVES .....	2
71	PAOZZ	72582	120371	. NUT HINGE SECTIONS TO CTR TUBE ASSY, SPRAY BAR ASSY-TUC-ALL FLIP VALVES. ....	8
72	PAOZZ	80195	3350553	. GASKET SPRAY BAR ASSEMBLY-TUC-ALL FLIP VALVES.....	2
73	PBOOO	80195	3350520	. TUBE ASSEMBLYSPRA CTR, WITH STUDS, FLIP VALVE, SPRAY BAR ASSEMBLY-TUC- ALL FLIPVALVES .....	1
74	XDOZZ	80195	7230118	. . TUBE, CTR, WITH STUDS FLIP VALVE, SPRAY BAR ASSEMBLY-TUC-ALL FLIP VALVES. ....	1
75	PFOZZ	80195	7230124	. . HINGE SECTION FLIP VALVE, LEFT, SPRAY BAR ASSEMBLY-TUC-ALL FLIP VALVES .....	1
76	XDOZZ	80195	7230125	. . HINGE SECTION, COMP FLIP, RIGHT, SPRAY BAR ASSY-TUC-ALL FLIP VALVES .....	1

END OF FIGURE



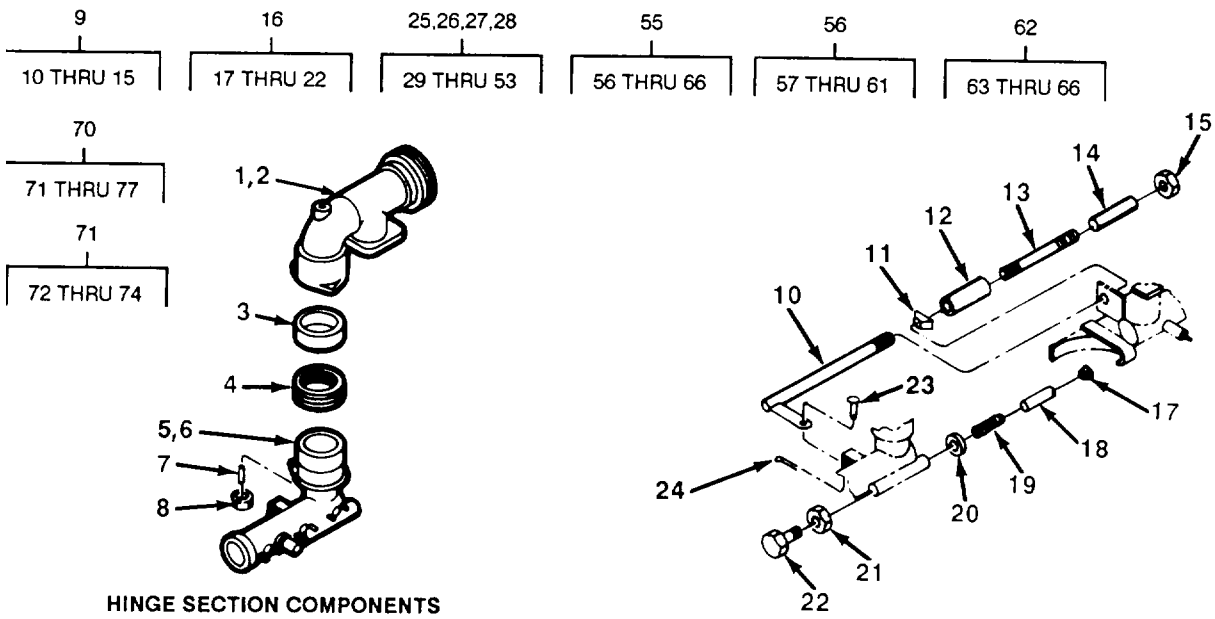

HINGE SECTION COMPONENTS

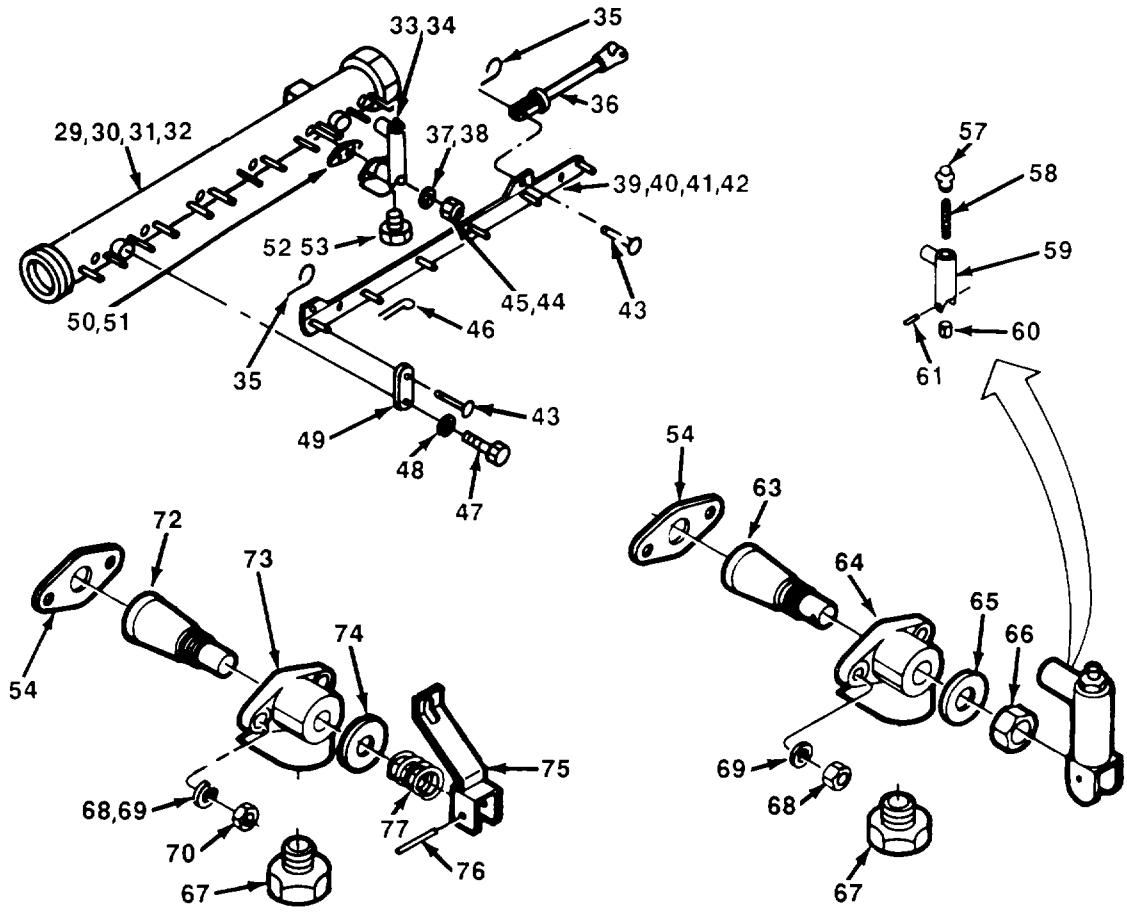

FIGURE 57. SPRAY BAR COMPONENTS.

TA

SECTION II						
(1)	(2)	(3)	(4)	(5)	(6)	
ITEM NO	SMR CODE	CAGEC	PART NUMBER	DESCRIPTION AND USABLE ON CODES (UOC)	QTY	
GROUP 7317 MATERIAL SPRAY BAR						
FIG. 57. SPRAY BAR COMPONENTS						
1	XDOZZ	80195	7230126	. . . ELBOW-SPRAY BAR-L SPRAY BAR ASSEMBLY-TUC-ALL FLIP VALVES.....	1	
2	XDOZZ	80195	7230127	. . . ELBOW-SPRAY BAR RIGHT, SPRAY BAR ASSY-TUC-ALL FLIP VALVES.....	1	
3	PAOZZ	80195	3350131	. . . RING, RETAINING SWIVEL JOINT9 SPRAY BAR ASSY-TUC-ALL FLIP VALVES.....	1	
*	4	PAOZZ	80195	6309261	. . . PACKING ASSEMBLY SPRAY BAR ASSY-TUC-ALL FLIP VALVES	1
5	PAOZZ	80195	7230115	. . . SWIVEL ASSEMBLYLEF SPRAY BAR ASSY-TUC-ALL FLIP VALVES.....	1	
6	PAOZZ	80195	7230116	. . . SWIVEL ASSEMBLY, RIG SPRAY BAR ASSY-TUC-ALL FLIP VALVES.....	1	
7	PAOZZ	34623	MA309-21022	. . . STUD SPRAY BAR ASSY-TUC-ALL FLIP VALVES.....	1	
8	PAOZZ	96906	MS35691-17	. . . NUT, PLAIN, HEXAGON SPRAY BAR ASSY-TUC-ALL FLIP VALVES.....	1	
9	XDOOO	80195	3350641	. SPRING ASSY-RETURN SPRAY BAR ASSY-TUC-ALL FLIP VALVES.....	2	
10	PFOZZ	80195	3350399	. . LINK ASSEMBLY, PISTO BAR RETURN, SPRAY BAR ASSY-TUC-ALL FLIP VALVES.....	1	
11	PAOZZ	80195	3350398	. . ROCKER, SPRAY BAR RE SPRAY BAR ASSY-TUC-ALL FLIP VALVES.....	1	
*	12	XDOZZ	80195	3350404	. . COVER, OUTER BAR RET BAR RETURN, SPRAY BAR ASSY-TUC-ALL FLIP VALVES.....	1
13	PAOZZ	80195	3350403	. . SPRING BAR RETURN, SPRAY BAR ASSY-TUC-ALL FLIP VALVES.....	1	
*	14	XDOZZ	80195	3350406	. . COVER, RETURN SPRING BAR RETURN, SPRAY BAR ASSY-TUC-ALL FLIP VALVES.....	1
15	PAOZZ	96906	MS51967-20	. . NUT, PLAIN, HEXAGON SPRAY BAR ASSY-TUC-ALL FLIP VALVES.....	1	
16	PBOZZ	80195	7230112	. LOCK ASSEMBLY, PISTO PISTON RETURN, SPRAY BAR ASSY-TUC-ALL FLIP VALVES.....	2	
17	PAOZZ	80195	3350393	. . LOCK, PISTON BAR RETURN, SPRAY BAR ASSY-TUC-ALL FLIP VALVES.....	1	
18	PAOZZ	80195	3350396	. . PISTON, SPRING BAR RETURN, SPRAY BAR ASSY-TUC-ALL FLIP VALVES.....	1	
19	PAOZZ	80195	3310353	. . SPRING, HELICAL, COMP SPRAY BAR ASSY-TUC-ALL FLIP VALVES.....	1	
20	PAOZZ	96906	MS27183-10	. . WASHER, FLAT SPRAY BAR ASSY-TUC-ALL FLIP VALVES.....	1	
21	PAOZZ	96906	MS51967-14	. . NUT, PLAIN, HEXAGON SPRAY BAR ASSY-TUC-ALL FLIP VALVES.....	1	
22	PAOZZ	24617	122433	. . SCREW, CAP, HEXAGON H SPRAY BAR ASSY-TUC-ALL FLIP VALVES.....	1	
23	XDOZZ	80195	6000399	. RIVET.....	2	
24	PAOZZ	24617	137185	. PIN, COTTER.....	2	
25	XDOZZ	80195	3350490	. PIPE, SECTION FLIP 1FT, RIGHT.....	1	
26	PBOZZ	80195	3350489	. PIPE, SECTION, LH LEFT, 1FT.....	1	

## SECTION II

TM 5-3895-371-24PC01

(1) ITEM NO	(2) SMR CODE	(3) CAGEC	(4) PART NUMBER	(5) DESCRIPTION AND USABLE ON CODES (UOC)	(6) QTY
27	PBOZZ	80195	3350492	. BAR SECTION, RIGHT 2FEET#FLIP, RIGHT, SHIPPED LOOSE, SPRAY BAR ASSY- TUC-ALL FLIPVALVES.....	3
28	PBOZZ	80195	3350491	.BAR SECTION, LEFT 2FEET, FLIP, LEFT, SHIPPED LOOSE, SPRAY BAR ASSY-TUC- ALL FLIPVALVES .....	3
* 29	PFOZZ	80195	3351254	.. TUBE ASSEMBLY, METAL 1FT, RIGHT.....	1
30	XDOZZ	80195	3351253	.. TUBE ASSEMBLY 1FT, LEFT .....	1
31	XDOZZ	80195	3351245	.. TUBE ASSEMBLY 2FEET, FLIP, RIGHT, SHIPPED LOOSE, SPRAY BAR ASSY-TUC- ALL FLIPVALVES .....	1
32	XDOZZ	80195	3351244	.. TUBE ASSEMBLY 2FEET, FLIP, LEFT SHIPPED LOOSE, SPRAY BAR ASSY-TUC- ALL FLIPVALVES .....	1
33	PBOZZ	80195	3350579	.. COCK, DRAIN 2FT AND 1FT. ....	6
34	PBOZZ	80195	3350579	.. COCK, DRAIN 1FT .....	3
35	XDOZZ	80195	3350708	.. PIN, SPECIAL.HOOK.....	1
36	XDOZZ	80195	3350567	LINK ASSY-ADJUSTING SPRAY BAR ASSY-TUC-ALL FLIP VALVES .....	1
37	PFOZZ	96906	MS35338-45	.. WASHER, LOCK.....	12
38	PFOZZ	96906	MS35338-45	.. WASHER, LOCK.....	6
39	XDOZZ	80195	3350205	.. BAR ASSY, CONTROL RIGHT, SPRAY BAR ASSY-TUC-ALL FLIP VALVES.....	1
40	XDOZZ	80195	3350204	. BAR ASSY, CONTROL LEFT.SPRAY BAR ASSY-TUC-ALL FLIP VALVES. ....	1
41	XDOZZ	80195	3350226	.. BAR ASSEMBLY CONTROL, RIGHT, 1FT .....	1
42	XDOZZ	80195	3350225	.. BAR ASSEMBLY CONTROL, LEFT, 1FT.....	1
43	PAOZZ	80195	6000423	.. RIVET 0.25 X 0.75LG, LEVER GUIDES TO CONTROL BARS, SPRAY BAR ASSY- TUCALL FLIP VALVES.....	3
44	PAOZZ	24617	120376	.. NUT, PLAIN, HEXAGON .....	6
45	PAOZZ	24617	120376	.. NUT, PLAIN, HEXAGON .....	12
46	PAOZZ	96906	MS24665-353	.. PIN, COTTER LEVER GUIDES TO CONTROL BARS, SPRAY BAR ASSY-TUC ALL FLIP VALVES.....	4
* 47	PAOZZ	80204	B1821BH038C075N	.. SCREW, CAP.HEXAGON H .....	2
48	PAOZZ	96906	MS27183-15	.. WASHER, FLAT.....	2
49	XDOZZ	80195	3350324	.. LEVER, GUIDE .....	2
50	PAOZZ	80195	3350316	.. GASKET. ....	6
51	PAOZZ	80195	3350316	.. GASKET .....	3
52	PAOZZ	80195	3351009	.. NOZZLE, SPRAY, FLUID- .....	6
53	PAOZZ	80195	3351009	.. NOZZLE, SPRAY, FLUID- 0.31, 1FT. ....	3
54	PAOZZ	80195	3350316	. GASKET.....	V
55	PBOZZ	80195	3350579	. COCK, DRAIN.....	V
56	PAOZZ	80195	3351241	.. LEVER, DISCONNECT NOZZLE VALVE SPRAY BAR ASSY-TUC-ALL FLIP VALVE.....	V
57	PAOZZ	80195	0127800	... FITTING, LUBRICATION C.12PTF X 0.69, SPRAY BAR ASSY-TUC-ALL FLIP VALVES.....	1
58	XDOZZ	80195	3350319	... SPRING, HELICAL, COMP SB NOZZLE, SPRAY BAR ASSY-TUC-ALL FLIP VALVES .....	1
59	PFOZZ	80195	3350318	... LEVER, DETACH, NOZZLE DETACH	1

SECTION II					
(1)	(2)	(3)	(4)	(5)	(6)
ITEM	SMR		PART	DESCRIPTION AND USABLE ON CODES (UOC)	QTY
NO	CODE	CAGEC	NUMBER		
				NOZZLE VALVE, SPRAY BAR ASSY-TUC-ALL FLIP VALVES.....	
60	XDOZZ	80195	3350325	. . . PLUNGER DETACH LEVER S8 NOZZLE, SPRAY BAR ASSY-TUC-ALL FLIP VALVES .....	1
61	PAOZZ	96906	MS35677-24	. . . PIN, GROOVED, HEADLES SPRAY BAR ASSY-TUC-ALL FLIP VALVES.....	1
* 62	PFOZZ	80195	3351572	. . VALVE ASSEMBLY 1.562 RADIUS, SPRAY BAR ASSY-TUC-ALL FLIP VALVES .....	1
63	PAOZZ	80195	3350454	. . . PLUG, NOZZLE WITH 3.50 TAPER, SECTION, SPRAY BAR ASSY-TUC-ALL FLIP VALVES .....	1
64	XDOZZ	80195	3350453	. . . BODY-VALVE, NOZZLE 1.56 RADIUS, SPRAY BAR ASSY-TUC-ALL FLIP VALVES .....	1
65	XDOZZ	80195	3351480	. . . WASHER, VALVE NOZZLE SPRAY BAR, SPRAY BAR ASSY-TUC-ALL FLIP VALVES .....	1
66	XDOZZ	24617	274637	. . . NUT, HEX LOCK SPRAY BAR ASSY-TUC- ALL FLIP VALVES .....	1
67	PAOZZ	80195	3351009	. NOZZLE, SPRAY, FLUID- 0.31 SPRAY BAR, SPRAY BAR ASSY-TUC-ALL FLIP VALVES .....	V
68	PAOZZ	24617	120376	. NUT, PLAIN, HEXAON .....	V
69	PAOZZ	96906	MS35338-45	. WASHER, LOCK.....	V
70	PAOZZ	80195	3350572	. COCK, PLUG CORNER SWIVEL, SPRAY BAR ASSY-TUC-ALL FLIP VALVES.....	2
* 71	PFOZZ	80195	3351572	. . VALVE ASSEMBLY 1.562 RAD., TUC, SPRAY BAR ASSY-TUC-ALL FLIP VALVES .....	1
72	PAOZZ	80195	3350454	. . . PLUG, NOZZLE WITH 3.50 TAPER.....	1
73	XDOZZ	80195	3350453	. . . BODY, VALVE 1.56 RADIUS, SPRAY BAR ASSY-TUC-ALL FLIP VALVES.....	1
74	XDOZZ	80195	3351480	. . . WASHER, VALVE NOZZLE SPRAY BAR ASSY-TUC-ALL FLIP VALVES.....	1
75	PAOZZ	80195	3350573	. . LEVER ASSEMBLY SPRAY BAR ASSY- TUC-ALL FLIP VALVES.....	1
76	PAOZZ	80195	6100233	. . PIN DRIVE LOCK, SPRAY BAR ASSY- TUC-ALL FLIP VALVES.....	1
77	PAOZZ	80195	3350704	. . SPRING, HELICAL, COMP SPRAY BAR ASSY-TUC-ALL FLIP VALVES.....	1

END OF FIGURE

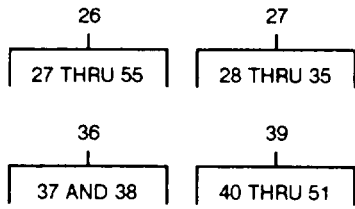
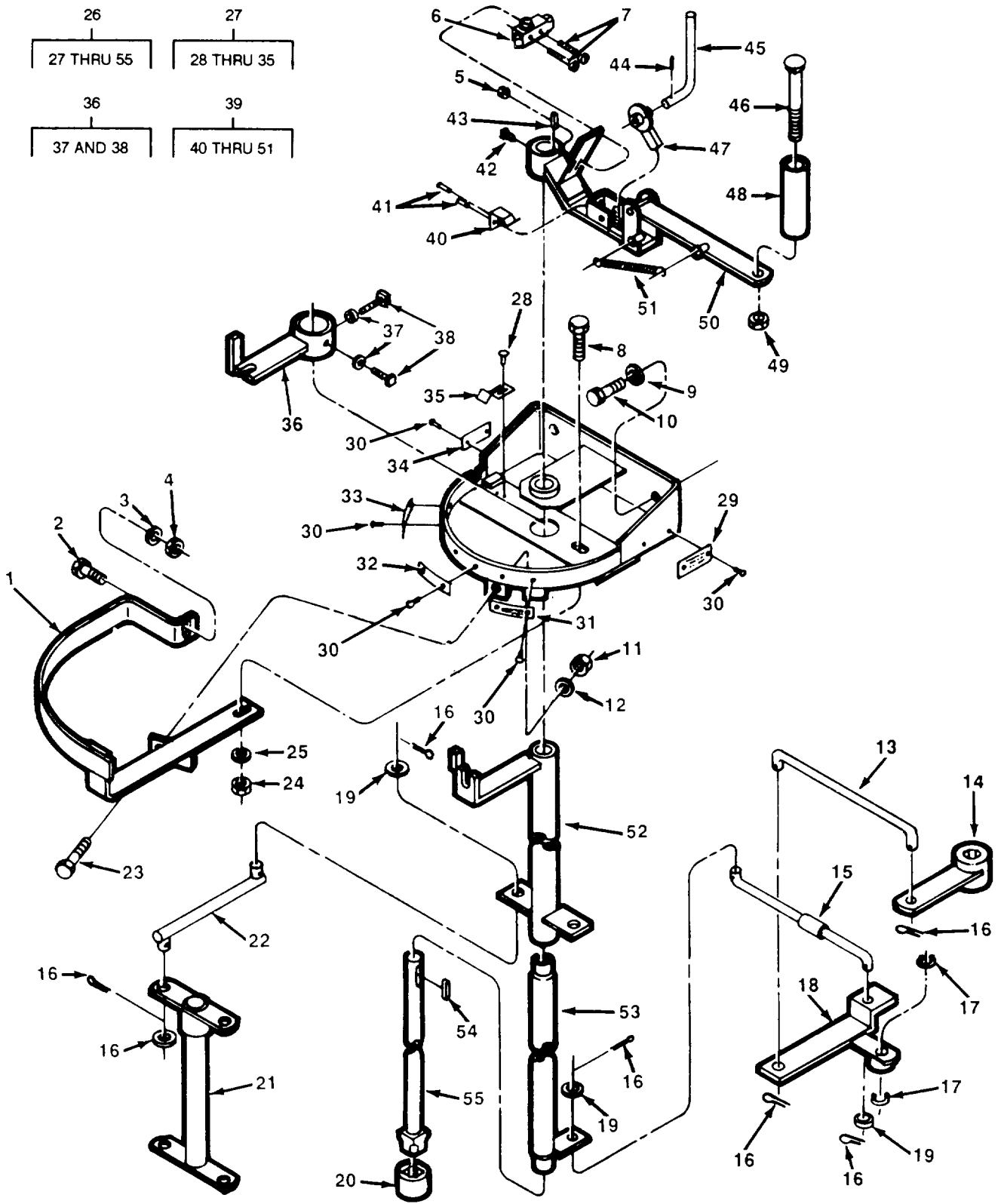

FIGURE 58. QUADRANT ASSEMBLY.

TA702276

## SECTION II

TM 5-3895-371-24PC01

(1) ITEM NO	(2) SMR CODE	(3) CAGEC	(4) PART NUMBER	(5) DESCRIPTION AND USABLE ON CODES (UOC)	(6) QTY
GROUP 7317 MATERIAL SPRAY BAR					
FIG. 58. QUADRANT ASSEMBLY					
1	XDOZZ	80195	3351624	GUARD, QUAD SINGLE SHAFT, QUADRANT ASSY-TUC, COMPLETE .....	1
* 2	PAOZZ	80204	B1821BH038C075N	SCREW, CAP, HEXAGON H GUARD TO QUADRANT ASSEMBLY, QUADRANT ASSY-TUC, COMPLETE.....	1
3	PAOZZ	96906	MS35338-46	WASHER, LOCK GUARD TO QUADRANT ASSY QUADRANT ASSY-TUC COMPLETE .....	1
4	PAOZZ	96906	MS51968-8	NUT, PLAIN, HEXAGON GUARD TO QUADRANT ASSEMBLY, QUADRANT ASSY-TUC, COMPLETE.....	1
5	PAOZZ	96906	MS35650-302	NUT, PLAIN, HEXAGON SWITCH TO BRACKET, QUADRANT ASSY-TUC, COMPLETE .....	2
6	PAOZZ	80195	6700785	ARM, SWITCH ACTUATOR BAR, ON-OFF, QUADRANT ASSY-TUC, COMPLETE .....	1
7	PAOZZ	96906	MS35207-267	SCREW, MACHINE SWITCH TO BRACKET, QUADRANT ASSY-TUC, COMPLETE .....	2
8	PAOZZ	96906	MS90728-10	SCREW, CAP, HEXAGON H GUARD TO QUADRANT ASSEMBLY, QUADRANT ASSY-TUC, COMPLETE.....	1
9	PAOZZ	96906	MS27183-17	WASHER, FLAT QUADRANT ASSY TO TANK REAR, QUADRANT ASSY-TUC, COMPLETE .....	2
10	PAOZZ	24617	122408	SCREW, CAP, HEXAGON H QUADRANT ASSY TO TANK REAR, QUADRANT ASSY-TUC, COMPLETE.....	2
11	PAOZZ	96906	MS51967-11	NUT, PLAIN, HEXAGON GUARD TO QUADRANT ASSEMBLY, QUADRANT ASSY-TUC, COMPLETE.....	1
12	PAOZZ	96906	MS35338-47	WASHER, LOCK GUARD TO QUADRANT ASSY, QUADRANT ASSY-TUC, COMPLETE .....	1
13	PAOZZ	80195	3350855	LINK, CONTROL VALVE QUADRANT ASSY-TUC, COMPLETE .....	1
14	PAOZZ	80195	3351599	ARM ASSEMBLY, CONTRO CONTROL VALVE, RIGHT, QUADRANT ASSY-TUC, COMPLETE.....	1
15	PAOZZ	80195	3351617	LINK ASSEMBLY TOGGLE TO VALVE, QUADRANT ASSY-TUC COMPLETE .....	1
16	PAOZZ	96906	MS24665-355	PIN, COTTER LINKS TO CONTROL ASSY AND SHAFT ASSY, QUADRANT ASSY-TUC,.....	8
17	XDOZZ	80195	6000571	RING, SNAP TOGGLE ASSY TO HEADER ASSY, QUADRANT ASSY-TUC, COMPLETE .....	2
18	XDOZZ	80195	3351590	TOGGLE ASSEMBLY CONTROL VALVES, QUADRANT ASSY-TUC, CO Mplete .....	1
19	PAOZZ	96906	MS27183-17	WASHER, FLAT LINKS TO CONTROL ASSEMBLY AND SHAFT ASSEMBLY, QUADRANT ASSY-TUC, COMPLETE .....	6
20	XDOZZ	80195	3350906	COULPING, SQUARE VALVE, QUADRANT ASSY-TUC, COMPLETE .....	1
21	XDOZZ	80195	3350246	SHAFT ASSY-JACK 201N., QUADRANT	1

SECTION II					
(1) ITEM NO	(2) SMR CODE	(3) CAGEC	(4) PART NUMBER	(5) DESCRIPTION AND USABLE ON CODES (UOC)	(6) QTY
22	PAOZZ	80195	3351607	ASSY-TUC, COMPLETE .....	2
23	PAOZZ	96906	MS90728-87	CONNECTING LINK, RIG JACK SHAFT QUADRANT, QUADRANT ASSY-TUC, COMPLETE.	1
24	PAOZZ	96906	MS51967-2	SCREW, CAP, HEXAGON H GUARD TO QUADRANT ASSEMBLY, QUADRANT ASSY-TUC, COMPLETE .....	1
25	PAOZZ	96906	MS35338-44	NUT, PLAIN, HEXAGON GUARD TO QUADRANT ASSEMBLY, QUADRANT ASSY-TUC, COMPLETE.....	1
* 26	PFOOO	80195	3351609	WASHER, LOCK GUARD TO QUADRANT ASSY, QUADRANT ASSY-TUC, COMPLETE .....	1
27	XDOOO	80195	3351694	. QUADRANT ASSY-TUC COMPLETE .....	1
28	PAOZZ	96906	MS35207-263	QUADRANT ASSEMBLY QUADRANT ASSY- TUC, COMPLETE .....	2
29	PAOZZ	80195	3360174	. SCREW, MACHINE SPRING TO QUADRANT, QUADRANT ASSY-TUC, COMPLETE .....	10
30	PAOZZ	96906	MS21318-22	.. PLATE, INSTRUCTION CIRCULATE AND FILL, QUADRANT ASSY-TUC, COMPLETE .....	1
31	PAOZZ	80195	3360175	.. SCREW, DRIVE NAME PLATE TO QUADRANT, QUADRANT ASSY-TUC, COMPLETE.	1
32	PAOZZ	80195	3360176	.. PLATE HANDSPRAY, QUADRANT ASSY- TUC, COMPLETE .....	1
* 33	PFOZZ	80195	3360173	.. PLATE, INSTRUCTION DISTRIBUTE, QUADRANT ASSY-TUC, COMPLETE .....	1
34	PAOZZ	80195	3360474	.. PLATE, INSTRUCTION QUADRANT ASSY- TUC, COMPLETE .....	1
35	PAOZZ	80195	3351696	.. PLATE, INSTRUCTION CIRCLE IN BAR, QUADRANT ASSY-TUC, COMPLETE .....	1
36	XDOZZ	80195	3351293	.. SPRING LEVER, QUAD, QUADRANT ASSY- TUC, COMPLETE .....	1
37	PAOZZ	96906	MS51967-8	. LEVER ASSY-ACT PIPE INNER, QUADRANT ASSY-TUC, COMPLETE .....	2
38	PAOZZ	96906	MS51977-77	.. NUT, PLAIN, HEXAGON LEVER ASSY TO OUTER CONTROL, ASSY, QUADRANT ASSY- TUC COMPLETE .....	2
39	XDOZZ	80195	3351626	.. SETSCREW LEVER ASSY TO OUTER CONTROL ASSY, QUADRANT ASSY-TUC, COMPLETE.....	1
40	PAOZZ	80195	3351685	. HANDLE ASSEMBLY QUADRANT, SAFETY, QUADRANT ASSY-TUC, COMPLETE .....	1
41	PAOZZ	80195	6100232	.. SPRING QUADRANT ASSY-TUC, COMPLETE ....	2
42	PAOZZ	96906	MS51955-34	.. RIVET, BLIND DETENT SPRING TO HANDLE ASSY, QUADRANT ASSY-TUC, COMPLETE.....	1
43	PFOZZ	80195	6000005	.. SETSCREW HANDLE ASSY TO CONTROL ASSY, QUADRANT ASSY-TUC, COMPLETE .....	1
44	PFOZZ	24617	455105	.. KEY HANDLE ASSY TO CONTROL ASSY, QUADRANT ASSY-TUC, COMPLETE .....	1
45	PAOZZ	80195	3351684	.. SPRING QUADRANT ASSY-TUC, COMPLETE ....	1
46	PAOZZ	80195	3350917	.. LEVER, MANUAL CONTROL QUADRANT ASSY-TUC, COMPLETE .....	1
				.. BOLT, SQUARE NECK HUB TO HANDLE	1

SECTION II				(5)	(6)
(1) ITEM NO	(2) SMR CODE	(3) CAGEC	(4) PART NUMBER	DESCRIPTION AND USABLE ON CODES (UOC)	QTY
				ASSEMBLY, QUADRANT ASSEMBLY-TU, COMPLETE.....	
47	PAOZZ	80195	3351687	. . DISK ASSEMBLY, ASPHA QUADRANT ASSY-TUC COMPLETE. ....	1
48	XDOZZ	80195	3350919	. . HUB, HANDLE QUADRANT ASSY-TUC, COMPLETE.....	1
49	PAOZZ	24617	9411727	. . NUT, PLAIN, CONE SEAT HUB TO HANDLE ASSY, QUADRANT ASSY-TUC, COMPLETE .....	1
50	XDOZZ	80195	78000441	. . HANDLE ASSEMBLY QUADRANT ASSY- TUC, COMPLETE .....	1
51	PAOZZ	80195	6000802	. . SPRING HANDLE, QUADRANT, QUADRANT ASSY-TUC, COMPLETE .....	1
52	XDOZZ	80195	3351299	. CONTROL ASSY-OUTER TUC QUADRANT, QUADRANT ASSY-TUC, COMPLETE .....	1
53	XDOZZ	80195	3351606	. PIPE ASSY-INNER QUADRANT, QUADRANT ASSY-TUCVCOMPLETE.....	1
54	PFOZZ	80195	6000005	. KEY, MACHINE NUMBER 3, 0.25 X 0.25CRX1.259. QUADRANT ASSY-TUC, COMPLETE .....	1
* 55	PFOZZ	80195	S133	. SHAFT OPERATING, QUADRANT ASSY-TUC, COMPLETE.....	1

END OF FIGURE



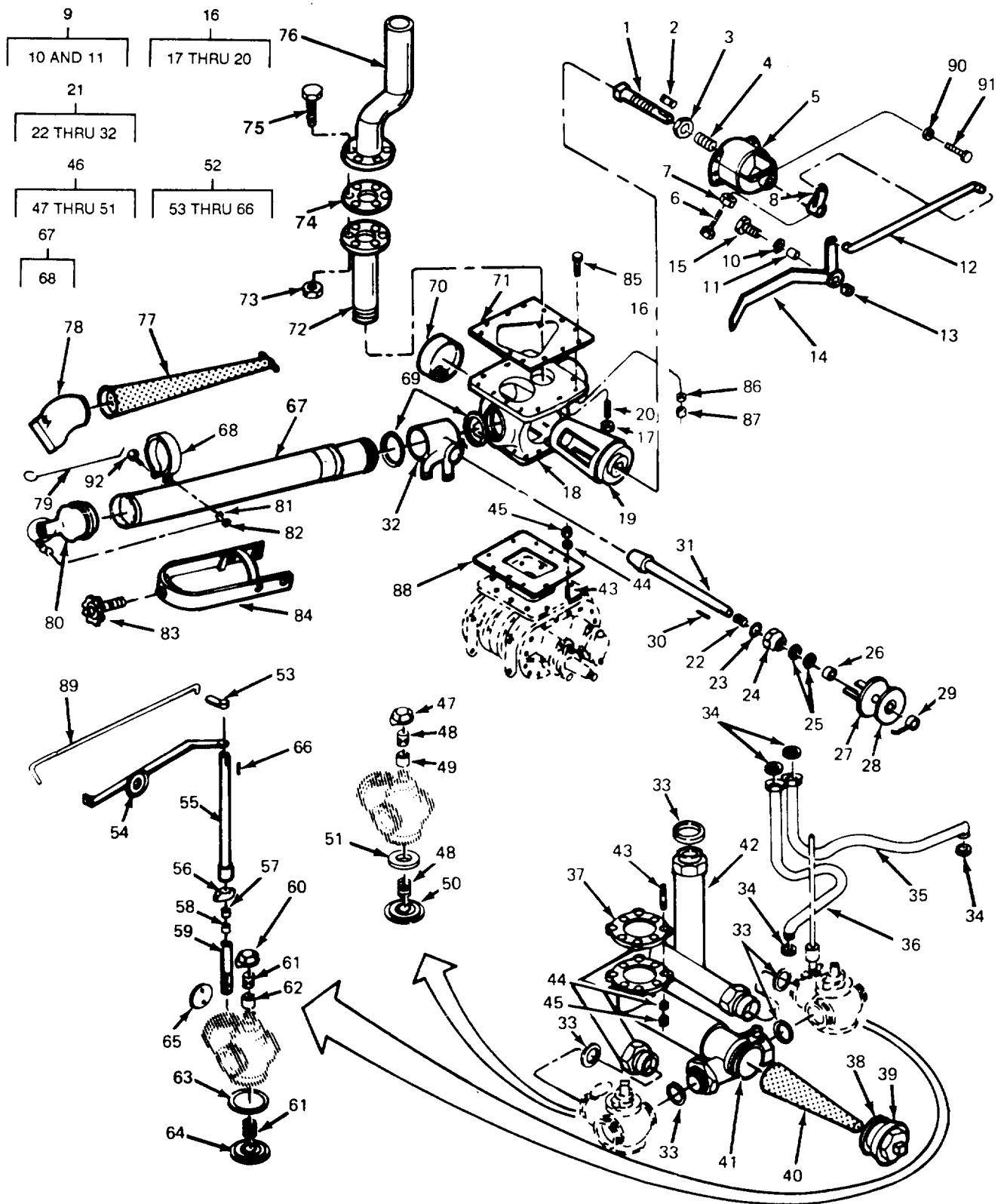

FIGURE 59. VACU-FLOW AND CONTROL INTAKE VALVES.

SECTION II					
(1)	(2)	(3)	(4)	(5)	(6)
ITEM NO	SMR CODE	CAGEC	PART NUMBER	DESCRIPTION AND USABLE ON CODES (UOC)	QTY
GROUP 7318 TANKS, VALVES, FORMED HOSES, LINES, FITTINGS					
FIG. 59. VACU-FLOW AND CONTROL INTAKE VALVES					
1	PAOZZ	80195	3360036	STEM, FLUID VALVE GUIDE ASSEMBLY TO VALVE PLUG, VALVES, INTAKE, VACU-FLO AND CONTROL .....	1
2	PFOZZ	80195	6000465	KEY 0.25X0.25CR X 1.19, GUIDE ASSY TO VALVE PLUG, VALVES-INTAKEVACU-FLO AND CONTROL .....	1
3	PAOZZ	80195	6100090	NUT, PLAIN, HEXAGON GUIDE ASSEMBLY TO VALVE PLUG, VALVES-INTAKE, VACU-FLOW AND CONTROL .....	1
4	PAOZZ	80195	3360169	SPRING, HELICAL, COMP VALVES-INTAKE, VACU-FLO AND CONTROL .....	1
5	XDOZZ	80195	3340491	GUIDE ASSY-BEARING INTAKE VALVE LEVER, VALVES-INTAKE, VACU-FLO AND CONTROL .....	1
6	XDOZZ	24617	102913	SCREW, SQUARE HEAD ADJUSTING, VALVES-INTAKE, VACU-FLO AND CONTROL .....	1
7	PAOZZ	96906	MS51967-11	NUT, PLAIN, HEXAGON .....	1
8	XDOZZ	80195	3351169	ARM ASSEMBLY SHAFT, INTAKE VALVE LEVER. ....	1
9	XDOZZ	80195	3320849	SLEEVE ASSEMBLY CLUTCH CONTROL.....	1
10	PAOZZ	96906	MS27183-22	. WASHER, FLAT .....	1
11	XDOZZ	80195	3320850	. SLEEVE-CLUTCH CONT .....	1
* 12	PFOZZ	80195	3351171	LINK, CONTROL INTAKE VALVE LEVER .....	1
13	PAOZZ	96906	MS51967-14	NUT, PLAIN, HEXAGON SLEEVE ASSY TO LEVER ASSY TO MOUNT .....	1
14	XDOZZ	80195	3351178	LEVER ASSEMBLY INTAKE VALVE.....	1
15	XDOZZ	24617	122472	SCREW, CAP, HEX HEAD .....	1
* 16	PFOZZ	80195	3340609	VALVE ASSY-INTAKE VALVES-INTAKE, VACU-FLO AND CONTROL .....	1
17	PAOZZ	96906	MS35692-37	. NUT, PLAIN, SLOTTED, H VALVES-INTAKE, VACU-FLO AND CONTROL .....	1
18	XDOZZ	80195	3340582	. CASE, INTAKE VALVE VALVES-INTAKE, VACU-FLO AND CONTROL .....	1
19	XDOZZ	80195	3340385	. PLUG, VALVE VALVES-INTAKE, VACU-FLO AND CONTROL .....	1
20	PAOZZ	80195	7220036	. STUD 0.50NFRD.CRX1.75 LG, VALVES-INTAKE, VACU-FLO AND CONTROL .....	1
21	PBOZZ	80195	3340575	. VALVE ASSEMBLY, VACU.....	1
22	XDOZZ	80195	3340045	. SPRING, COMPRESSION.....	1
* 23	PFOZZ	80195	6600340	. GASKET 1.88X1.62, COPPER ASBESTOS.....	1
24	XDOZZ	80195	3340423	. CAP-VAC LINE VALVE .....	1
* 25	PAOZZ	80195	6000295	. PACKING, PREFORMED .....	2
26	XDOZZ	80195	3330029	. GLAND, PACKING.....	1
27	XDOZZ	80195	3340432	. DISC ASSEMBLY MOUNT VACU-FLO DIAL.....	1
28	XDOZZ	80195	3340433	. PLATE, INSTRUCTION .....	1
29	XDOZZ	80195	3340429	. LEVER, VALVE VACU-FLO VALV E .....	1

## SECTION II

TM 5-3895-371-24PC01

(1) ITEM NO	(2) SMR CODE	(3) CAGEC	(4) PART NUMBER	(5) DESCRIPTION AND USABLE ON CODES (UOC)	(6) QTY
30	XDOZZ	24617	103646	. KEY, WOODRUFF NO.7, 0.12 X 0.75.....	1
31	XDOZZ	80195	3340620	. PLUG ASSY-VACU-FLO.....	1
32	XDOZZ	80195	3340618	. BODY-VALVE SLEEVE .....	1
33	PAOZZ	80195	6600208	GASKET 3.12 X 2.75, COPPER ASBESTOS.....	5
34	PAOZZ	80195	6600341	GASKET 1.13 X 0.88 .....	4
* 35	PFOZZ	80195	3340381	TUBE ASSEMBLY RIGHT-VACU-FLO .....	1
36	PFOZZ	80195	3340378	TUBE ASSEMBLY, METAL LEFT-VACU-FLO.....	1
37	PAOZZ	80195	3340048	GASKET.....	1
38	PAOZZ	80195	6600210	GASKET COPPER ASBESTOS, 3.88 X 3.88.....	1
39	PFOZZ	80195	3340074	CAP .....	1
40	XDOZZ	80195	3340003	STRAINER ELEMENT, SE .....	1
41	PFOZZ	80195	3341019	HEADER ASSEMBLY P-15 PUMP.....	1
42	XDOZZ	80195	3340158	LINE ASSY-RETURN.....	1
43	PAOZZ	80195	7220036	STUD 0.50NF DCR X 1.75 IN.LG .....	18
44	PAOZZ	96906	MS35338-48	WASHER, LOCK.....	18
45	PAOZZ	96906	MS35692-37	NUT, PLAIN, SLOTTED, H .....	18
* 46	PFOZZ	80195	3340199	VALVE, PLUG CONTROL-LEFT, WITHOUT BUTTERFLY .....	1
47	XDOZZ	80195	3340028	. RETAINER, PACKING.....	1
48	PAOZZ	80195	3340046	. SPRING, HELICAL, COMP .....	2
49	PAOZZ	80195	3340029	. PACKING, VALVE .....	1
50	XDOZZ	80195	3340026	. PLATE.....	1
51	PAOZZ	80195	3340027	. GASKET .....	1
52	PBOZZ	80195	3340231	COCK, PLUG CONTROL-RIGHT.....	1
53	PAOZZ	80195	3380062	. CONNECTING LINK, RIG BUTTERFLY VALVE.....	1
54	XDOZZ	80195	3380112	. CONTROL ASSEMBLY BUTTERFLY VALVE.....	1
55	XDOZZ	80195	3380059	. EXTENSION ASSEMBLY BUTTERFLY VALVE STEM.....	1
56	XDOZZ	80195	3340022	. RETAINER, PACKING DUAL VALVE, 2.50 IN.....	1
* 57	PAOZZ	80195	3340023	. PACKING, VALVE 2.50INCHES.....	1
58	XDOZZ	80195	3340045	. SPRING, COMPRESSION.....	1
59	XDOZZ	80195	3340024	. STEM, BUTTERFLY .....	1
60	XDOZZ	80195	3340028	. RETAINER, PACKING.....	1
61	PAOZZ	80195	3340046	. SPRING, HELICAL, COMP .....	2
62	PAOZZ	80195	3340029	. PACKING, VALVE.....	1
63	PAOZZ	80195	3340027	. GASKET.....	1
64	XDOZZ	80195	3340026	. PLATE.....	1
65	XDOZZ	80195	3340025	. DISC-BUTTERFLY .....	1
66	XDOZZ	80195	3100284	. KEY 0.12 X 0.12 CRX 0.50 ROD ENDS .....	1
67	XDOZZ	80195	3340405	TUBE, FILLER, ASPHALT .....	1
68	XDOZZ	80195	3340671	. CLAMPING RING ASSY TRANSFER VALVE.....	1
69	PAOZZ	80195	6600339	GASKET 4.00X3.50 .....	2
70	XDOZZ	80195	3340823	SPOUT ASSEMBLY, FR.....	1
71	PAOZZ	80195	3340411	GASKET VALVES-INTAKE, VACU-FLO AND CONTROL.....	1
72	XDOZZ	80195	3300002	PIPE .....	1
73	PAOZZ	24617	274993	NUT, SELF-LOCKING, HE .....	6
* 74	PAOZZ	80195	3390001	GASKET.....	1
75	PAOZZ	96906	MS90728-61	SCREW, CAP, HEXAGON H.....	6
76	XDOZZ	80195	3300629	PIPE, FLANGED-OFFSET VALVES-INTAKE, .....	1

SECTION II

(1) ITEM NO	(2) SMR CODE	(3) CAGEC	(4) PART NUMBER	(5) DESCRIPTION AND USABLE ON CODES (UOC)	(6) QTY
				VACU-FLO AND CONTROL	
77	PAOZZ	80195	3340004	STRAINER .....	1
78	PAOZZ	80195	3340040	COUPLING, HOSE 3.00 INCH .....	1
* 79	PAOZZ	80195	3390030	HOOK, STRAINER REMOV .....	1
80	XDOZZ	80195	3380388	CAP ASSY-FILL LINE .....	1
81	PAOZZ	96906	MS35338-44	WASHER, LOCK CAP ASSY CHAIN TO RING ASSY TO FILL LINE.....	1
82	PAOZZ	96906	MS51967-2	NUT, PLAIN, HEXAGON CAP ASSY CHAIN TO RING ASSY TO FILL LINE .....	1
83	XDOZZ	80195	3340033	SCREW, CLAMP ASSY FILL LINE.....	1
84	XDOZZ	80195	3340867	HINGE, CLAMP ASSY FILL LINE.....	1
85	PAOZZ	24617	122433	SCREW, CAP, HEXAGON H.....	13
86	PAOZZ	96906	MS27183-17	WASHERVFLAT .....	13
87	PAOZZ	80195	6100068	NUT, SELF-LOCKING, HE .....	13
88	PAOZZ	80195	3340386	GASKET INTAKE VALVE TO PUMP.....	1
* 89	XBOZZ	80195	338011	SHAFT.....	1
90	PAOZZ	96906	MS35338-45	WASHER, LOCK .....	6
91	PAOZZ	96906	MS90728-38	BOLT, MACHINE .....	6
92	PAOZZ	96906	MS90728-10	SCREW, CAP, HEXAGON H CAP ASSY CHAIN..... TO RING ASSY TO FILL-LINE .....	1

END OF FIGURE

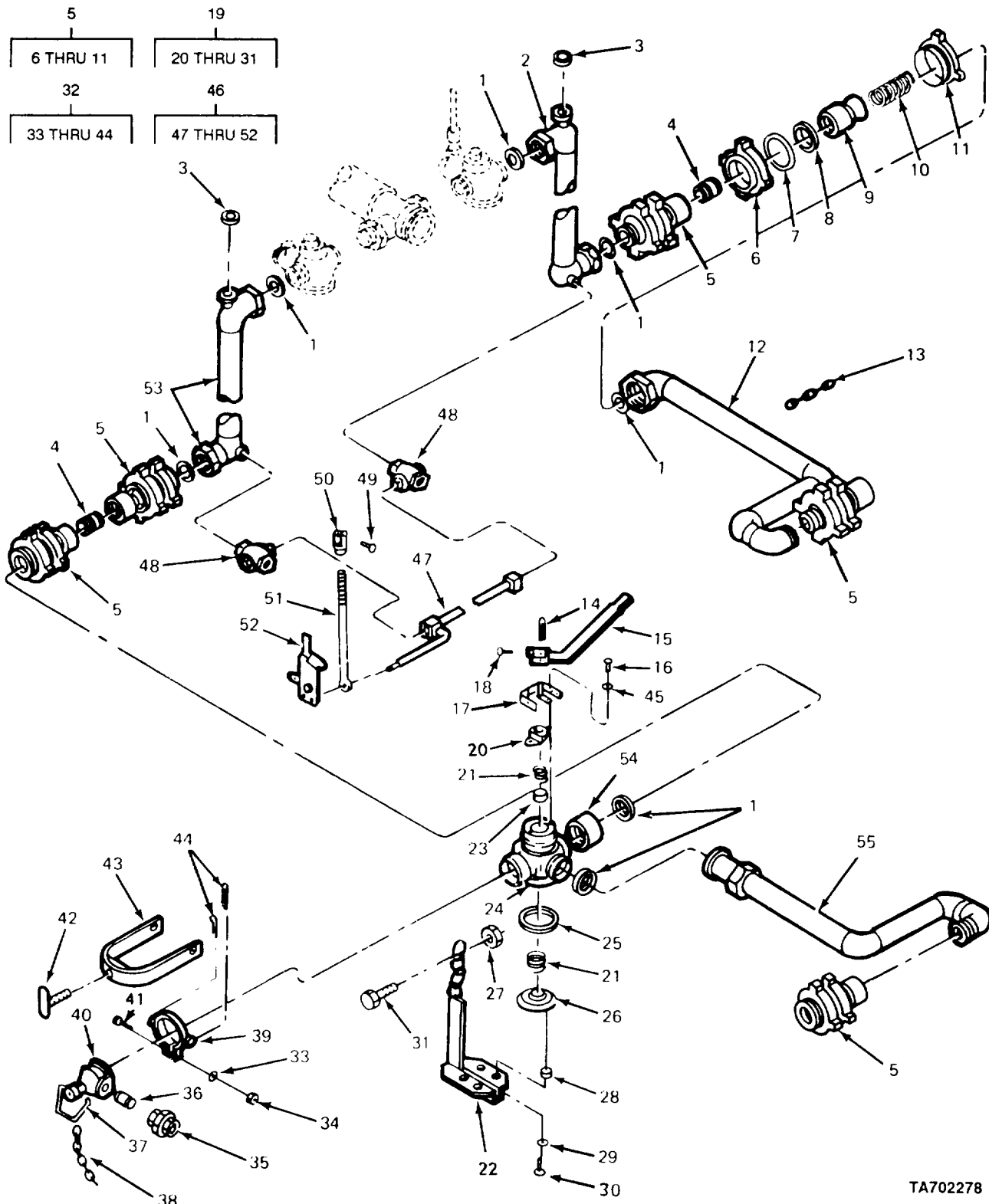

FIGURE 60. TRANSFER, FILLING, AND DISTRIBUTING VALVES.

TA702278

SECTION II					
(1)	(2)	(3)	(4)	(5)	(6)
ITEM NO	SMR CODE	CAGEC	PART NUMBER	DESCRIPTION AND USABLE ON CODES (UOC)	QTY
				GROUP 7318 TANKS. VALVES, FORMED HOSES, LINES, FITTINGS	
				FIG. 60. TRANSFER, FILLING, AND DISTRIBUTING VALVES	
1	PAOZZ	92764	J-M920-3.12X2.75	GASKET 3-1/8 INCHES X 2-3/4 INCHES, VALVES, TRANSFER-FILLING-DISTRIBUTING.	7
* 2	PFOZZ	80195	3340136	PIPE, DROP, RIGHT VALVES, TRANSFER-FILLING-DISTRIBUTING .....	1
3	PAOZZ	80195	6600341	GASKET 1.13 X 0.88, VALVES, TRANSFER-FILLING-DISTRIBUTING .....	2
4	XDOZZ	80195	6200106	NIPPLE, PIPE SHOULDER, VALVES, TRANSFER-FILLING-DISTRIBUTING .....	2
5	PAOZZ	80195	3350058	CASE ASSEMBLY, BALL VALVES, TRANSFER-FILLING-DISTRIBUTINGC .....	6
6	XDOZZ	80195	3350062	. NUT, BALL JOINT VALVES, TRANSFER-FILLING-DISTRIBUTING .....	1
7	PAOZZ	83259	2005110	. GASKET BALL JOINT, 4-3/8 INCHES X 3-7/8 INCHES, VALVES, TRANSFER-FILLING, DISTRIBUTING .....	1
8	PAOZZ	80195	6600258	. GASKET VALVES, TRANSFER-FILLING-DISTRIBUTING .....	1
9	PBOLZ	80195	6600259	. BODY, SWIVEL JOINT VALVES, TRANSFER-FILLING-DISTRIBUTING .....	1
10	PAOZZ	80195	3351186	. SPRING, HELICAL, COMP VALVES, TRANSFER-FILLING-DISTRIBUTING .....	1
11	XDOZZ	80195	3350059	. CASE, BALL JOINT VALVES, TRANSFER-FILLING-DISTRIBUTING .....	1
12	XDOZZ	80195	3350329	LINE ASSEMBLY-RIGHT VALVES,.....	1
13	PFOZZ	80195	3351243	CHAIN RIGHT, VALVES, TRANSFER-FILLING-DISTRIBUTINGB.....	1
14	PAOZZ	88044	AN380-6-8	PIN, COTTER HAND LEVER TO PACKING GLAND, VALVES, TRANSFER FILLING-DISTRIBUTING .....	1
15	XDOZZ	80195	3350338	LEVER, HAND VALVES, TRANSFER-FILLING-DISTRIBUTING .....	1
16	PAOZZ	24617	122017	BOLT, MACHINE LEVER STOP TO PACKING GLAND, VALVES, TRANSFER FILLING-DISTRIBUTING .....	2
17	XDOZZ	80195	3350337	LEVER, STOP VALVES, TRANSFER-FILLING-DISTRIBUTING .....	1
18	PAOZZ	96906	MS51955-38	SETSCREW HAND LEVER TO PACKING GLAND9VALVES, TRANSFER FILLING DISTRIBUTING .....	1
19	P8OZZ	80195	3340666	VALVE, CROSS 3-WAY, VALVES, TRANSFER-FILLING-DISTRIBUTING .....	1
20	XDOZZ	80195	3340028	. RETAINER, PACKING VALVES, TRANSFER-FILLING-DISTRIBUTING .....	1
21	PAOZZ	80195	3340046	. SPRING, HELICAL, COMP VALVES, TRANSFER-FILLING-DISTRIBUTING .....	2

SECTION II

(1) ITEM NO	(2) SMR CODE	(3) CAGEC	(4) PART NUMBER	(5) DESCRIPTION AND USABLE ON CODES (UOC)	(6) QTY
22	XDOZZ	80195	3350296	. BRACKET, SUPPORT VALVES, TRANSFER-FILLING-DISTRIBUTING .....	1
23	PAOZZ	80195	3340029	. PACKING, VALVE VALVES, TRANSFER-FILLING-DISTRIBUTING .....	1
24	XDOZZ	80195	3340664	. VALVE CASE VALVES, TRANSFER-FILLING-DISTRIBUTING .....	1
25	PAOZZ	80195	3340027	. GASKET VALVES, TRANSFER-FILLING-DISTRIBUTING .....	1
26	XDOZZ	80195	3340026	. PLATE VALVES, TRANSFER-FILLING-DISTRIBUTING .....	1
27	PAOZZ	24617	120376	. NUT, PLAIN, HEXAGON SUPPORT BRACKET CHAIN TO PLATFORM, VALVES, TRANSFER FILLING-DISTRIBUTING .....	1
28	PAOZZ	80195	3340171	. BUSHING, SLEEVE SUPPORT BRACKET TO VALVE PLATE AND CASEVALVES, TRANSFERFILLING-DISTRIBUTING .....	4
29	PAOZZ	96906	MS35338-45	. WASHER, LOCK SUPPORT BRACKET TO VALVE PLATE AND CASE, VALVES TRANSFER FILLING-DISTRIBUTING .....	4
* 30	PAOZZ	96906	MS90725-36	. BOLT, MACHINE SUPPORT BRACKET TO VALVE PLATE AND CASE, VALVES, TRANSFER-FILLING-DISTRIBUTING .....	4
31	PAOZZ	96906	MS90725-34	. BOLT, MACHINE SUPPORT BRACKET CHAIN TO PLATFORM VALVES, TRANSFER-FILLING-DISTRIBUTING .....	1
32	PBOZZ	80195	7230079	ADAPTER ASSEMBLY, DI DISTRIBUTIN LINE, TUC BAR, VALVES, TRANSFER-FILLINGDISTRIBUTING .....	1
33	PAOZZ	96906	MHS35338-44	. WASHER, LOCK CLAMP RING ASSEMBLY TO HANDSPRAY ADAPTER, VALVES, TRANSFER-FILLING-DISTRIBUTING .....	1
34	PAOZZ	96906	MS51967-2	. NUT, PLAIN, HEXAGON CLAMP RING ASSEMBLY TO HANDSPRAY ADAPTER, VALVES, TRANSFER-FILLING-DISTRIBUTING .....	1
35	XDOZZ	80195	6000416	. UNION, PIPE 1 INCH NPT, VALVES, TRANSFER-FILLING-DISTRIBUTING. ....	1
36	PAOZZ	96906	MS51953-121B	. NIPPLE, PIPE VALVES, TRANSFER-FILLING-DISTRIBUTING .....	1
* 37	PFOZZ	80195	3380386	. LINK, CHAIN, END VALVES, TRANSFER-FILLING-DISTRIBUTING .....	1
38	PAOZZ	19207	10937632	. CHAIN ASSEMBLY, SING VALVES, TRANSFER-FILLING-DISTRIBUTING .....	1
39	XDOZZ	80195	3340671	. CLAMP, RING ASSEMBLY VALVES, TRANSFER-FILLING-DISTRIBUTING .....	1
40	XDOZZ	80195	3380074	. ADAPTER, HANDSPRAY VALVES, TRANSFER-FILLING-DISTRIBUTING .....	1
41	PAOZZ	96906	MS90728-10	. SCREW, CAP, HEXAGON H CLAMP RING ASSEMBLY TO HANDSPRAY ADAPTER, VALVES, TRANSFER-FILLING-DISTRIBUTING .....	1
42	XDOZZ	80195	3380042	. HANDWHEEL VALVES, TRANSFER-FILLING-DISTRIBUTING .....	1
43	XDOZZ	80195	3340041	. CLAMP, HINGE VALVES, TRANSFER-	1

SECTION II

(1) ITEM NO	(2) SMR CODE	(3) CAGEC	(4) PART NUMBER	(5) DESCRIPTION AND USABLE ON CODES (UOC)	(6) QTY
44	PAOZZ	24617	103389	FILLING-DISTRIBUTING ..... . PIN, COTTER HINGE CLAMP TO CLAMP .....	2
45	PAOZZ	96906	MS35338-45	RING, VALVES, TRANSFER- FILLING, DISTRIBUTING ..... WASHER, LOCK LEVER STOP TO PACKING.....	2
46	XDOZZ	80195	3340210	GLAND, VALVES, TRANSFER-FILLING DISTRIBUTING .....	1
* 47	PFOZZ	80195	3340979	QUADRANT ASSEMBLY VALVES, TRANSFER-..... FILLING-DISTRIBUTING .....	1
48	PFOZZ	80195	3340992	. SHAFT, CROSS VALVES, TRANSFER- .....	1
49	XDOZZ	80195	6000398	FILLINGS-DISTRIBUTING .....	2
50	XDOLZ	80195	3340220	. VALVE, LINEAR, DIRECT VALVES, .....	1
51	PFOZZ	80195	3340219	TRANSFER-FILLING-DISTRIBUTING .....	1
52	XDOZZ	80195	3340211	. RIVET, DRILLED VALVES, TRANSFER-..... FILLING-DISTRIBUTING .....	1
53	XDOZZ	80195	3340135	. YOKE VALVES, TRANSFER-FILLING-..... DISTRIBUTING .....	1
54	XDOZZ	80195	3350063	. CONNECTING LINK, RIG VALVES,..... TRANSFER-FILLING-DISTRIBUTING .....	1
55	XDOZZ	80195	3350326	. QUADRANT VALVESTTRANSFER-FILLING- .....	1
				DISTRIBUTING .....	1
				PIPE, DROP, LEFT VALVES, TRANSFER- .....	1
				FILLING- DISTRIBUTING .....	1
				NUT, TRANSFER VALVE VALVES, TRANSFER- .....	1
				FILLING-DISTRIBUTING .....	1
				LINE ASSEMBLY-LEFT VALVES, TRANSFER- .....	1
				FILLING-DISTRIBUTING .....	1

END OF FIGURE



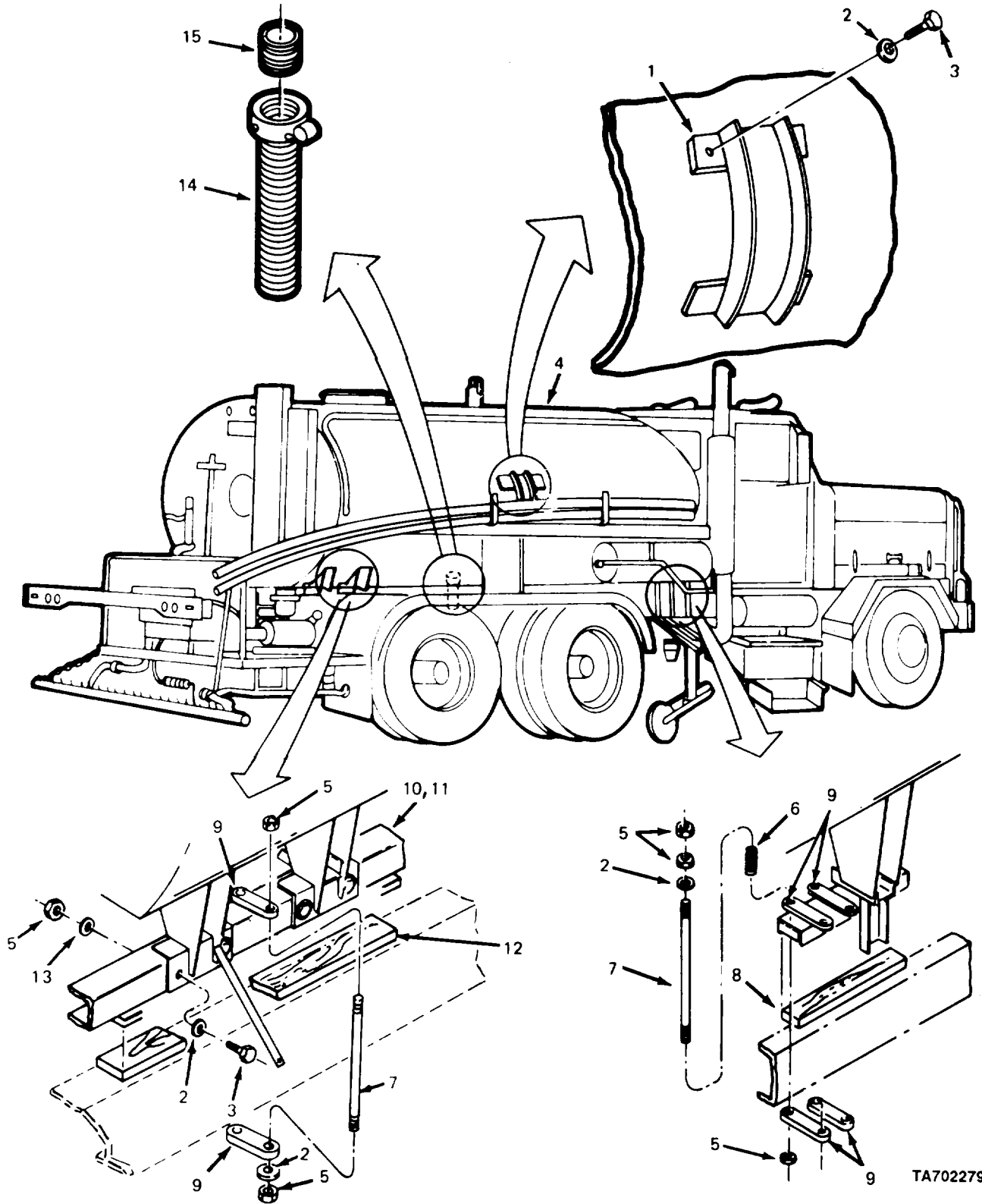

FIGURE 61. ASPHALT TANK.

TA702279

SECTION II					
(1) ITEM NO	(2) SMR CODE	(3) CAGEC	(4) PART NUMBER	(5) DESCRIPTION AND USABLE ON CODES (UOC)	(6) QTY
GROUP 7318 TANKS, VALVES, FORMED HOSES, LINES, FITTINGS					
FIG. 61. ASPHALT TANK					
1	XDHZZ	80195	3390589	GUIDE, CENTER LIFTING SLING, TANK, ASPHALT-1500 GALLONS.....	2
2	PAHZZ	96906	MS27183-17	WASHER, FLAT FRONT WELDED SADDLES TO RAILS, TANK, ASPHALT-1500 GAL .....	V
3	PAHZZ	24617	122433	SCREW, CAP, HEXAGON H REAR WELDED SADDLES TO RAILS, TANK, ASPHALT-1500 GALLONS .....	16
4	XDHHH	80195	J626130	TANK, ASPHALT 1500 GALLONS .....	1
5	PAHZZ	96906	MS51967-14	NUT, PLAIN, HEXAGON FRONT WELDED SADDLES TO RAILS, TANK, ASPHALT-1500GAL .....	V
6	XDHZZ	80195	3310354	SPRING, STUD TIE DN TANK, ASPHALT-1500 GALLONS .....	8
7	XDHZZ	80195	3300623	STUD, TANK TIE DOWN FRONT WELDED SADDLES TO RAILS, TANK, ASPHALT 1500 GAL .....	8
8	XDHZZ	80195	3310985	BLOCK, WOOD-FRONT TANK, ASPHALT-1500 GALLONS .....	4
9	XDHZZ	80195	3310931	BAR, STUD TIE DOWN TANK, ASPHALT-1500 GAL .....	12
10	XDHZZ	80195	3310749	RAIL, FRAME-LEFT HYDRAULIC MOTOR, TANK, ASPHALT-500 GALLONS .....	1
11	XDHZZ	80195	3310750	RAIL, FRAME-RIGHT HYDRAULIC MOTOR, TANK, ASPHALT-1500 GALLONS .....	1
12	XDHZZ	80195	3310984	BLOCK, WOOD-REAR TANK, ASPHALT-1500 GALLONS .....	2
13	PAHZZ	77758	120384	WASHER, LOCK REAR WELDED SADDLES TO RAILS, TANK ASPHALT-1500 GAL .....	8
14	XDHZZ	80195	3300036	PIPE OVERFLOW OUTLET, TANK, ASPHALT-1500 GALLONS .....	1
15	XDHZZ	80195	6200120	NIPPLE, CLOSE TANK, ASPHALT-1500 GALLONS .....	1

END OF FIGURE

1	7	14
2 THRU 30	8 THRU 10	15 THRU 20

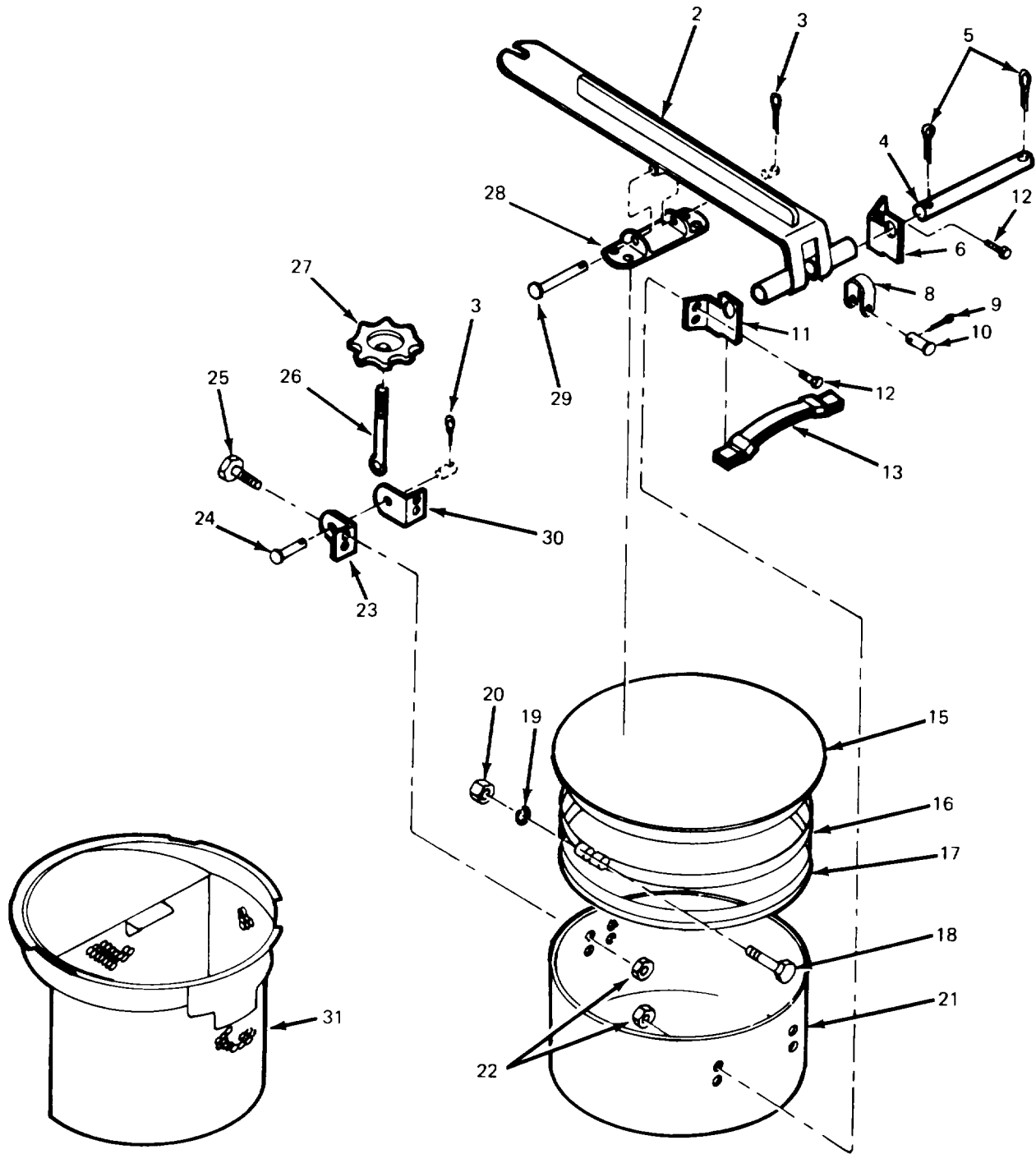
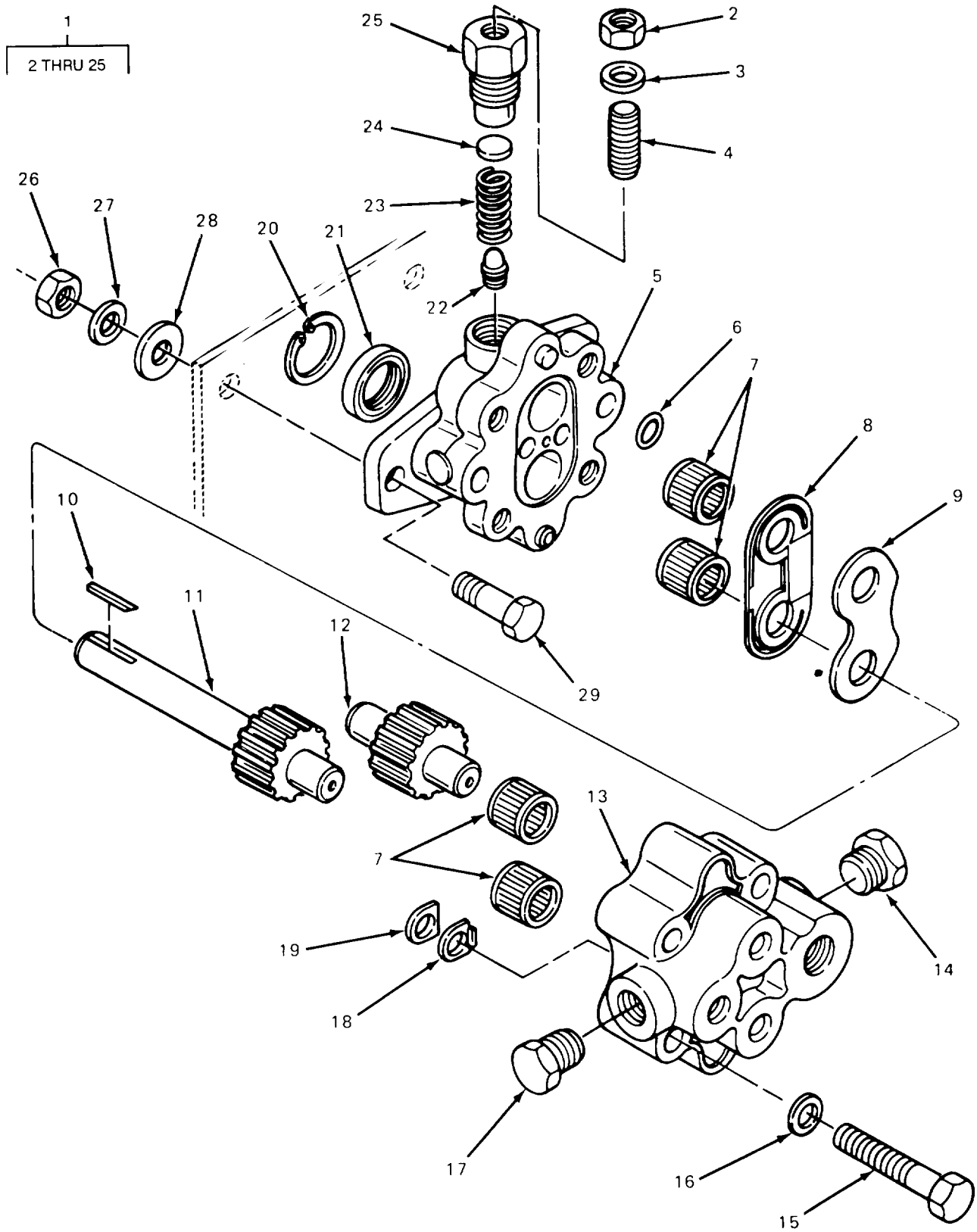

FIGURE 62. MANHOLE ASSEMBLY.

SECTION II					
(1)	(2)	(3)	(4)	(5)	(6)
ITEM NO	SMR CODE	CAGEC	PART NUMBER	DESCRIPTION AND USABLE ON CODES (UOC)	QTY
GROUP 7318 TANKS, VALVES, FORMED HOSES, LINES, FITTINGS					
FIG. 62. MANHOLE ASSEMBLY					
1	XDOOO	80195	3300135	MANHOLE ASSEMBLY MANHOLE ASSEMBLY .....	1
2	XDOZZ	80195	3300136	. TONGUE, COVER MANHOLE ASSEMBLY .....	1
3	PAOZZ	72582	103373	. PIN, COTTER LATCH BOLT TO RIGHT AND LEFT LATCHES, MANHOLE ASSY .....	2
4	XDOZZ	80195	3300121	. PIN, HINGE TONGUE TO HINGE BRACKETS, MANHOLE ASSEMBLY .....	1
5	PAOZZ	96906	MS24665-353	. PIN, COTTER TONGUE TO HINGE BRACKETS, MANHOLE ASSEMBLY .....	2
6	XDOZZ	80195	3300018	. BRACKET, HINGE, LEFT MANHOLE ASSEMBLY .....	1
7	XDOOO	80195	3300152	. SLEEVE YOKE ASSY RELEASE SPRING TO BOTTOM OF HINGE BRACKETS, MANHOLE ASSEMBLY .....	1
8	PFOZZ	80195	3300154	. SLEEVE YOKE RELEASE SPRING TO BOTTOM OF HINGE BRACKETS, MANHOLE ASSEMBLY .....	1
9	PAOZZ	96906	MS24665-355	. . PIN, COTTER RELEASE SPRING TO BOTTOM OF HINGE BRACKETS, MANHOLE ASSEMBLY .....	1
10	PADZZ	80195	3300294	. PIN, STRAIGHT, HEADED RELEASE SPRING TO BOTTOM OF HINGE BRACKETS, MANHOLE ASSEMBLY .....	1
11	XDOZZ	80195	3300019	. BRACKET, HINGE, RIGHT MANHOLE ASSEMBLY .....	1
12	PAOZZ	96906	MS90727-32	. BOLT, MACHINE RIGHT AND LEFT HINGE BRACKETS TO COLLAR, MANHOLE ASSEMBLY .....	4
13	XDOZZ	80195	3300151	. SPRING, RELEASE MANHOLE ASSEMBLY .....	1
14	XDOOO	80195	3300301	. MANHOLE COVER ASSY MANHOLE ASSEMBLY .....	1
15	XDOZZ	80195	3300142	. COVER MANHOLE MANHOLE ASSEMBLY .....	1
16	PAOZZ	80195	3300146	. CLAMP MANHOLE ASSEMBLY .....	1
17	PAOZZ	80195	6600334	. . GASKET MANHOLE ASSEMBLY .....	1
18	PAOZZ	96906	MS90725-43	. . SCREW, CAP, HEXAGON H GASKET AND GASKET RETAINER TO COVER, MANHOLE ASSY .....	1
19	PAOZZ	96906	MS35338-45	. . WASHER, LOCK GASKET AND GASKET RETAINER TO COVER, MANHOLE ASSY .....	1
20	PAOZZ	24617	120376	. . NUT, PLAIN, HEXAGON GASKET AND GASKET RETAINER TO COVER, MANHOLE ASSY .....	1
21	XDOZZ	80195	3300159	. COLLAR, MANHOLE 2.0IN. MANHOLE ASSEMBLY .....	1
22	PAOZZ	96906	MS51968-5	. NUT, PLAIN, HEXAGON BEARING LATCHES TO MANHOLE COLLAR, MANHOLE ASSEMBLY .....	8
23	PAOZZ	80195	3300149	. BEARING LATCH, RH MANHOLE ASSEMBLY .....	1
24	XDOZZ	80195	3300293	. PIN, LATCH LATCH BOLT TO RIGHT AND LEFT LATCHES, MANHOLE ASSEMBLY .....	1

SECTION II					
(1)	(2)	(3)	(4)	(5)	(6)
ITEM	SMR		PART		
NO	CODE	CAGEC	NUMBER	DESCRIPTION AND USABLE ON CODES (UOC)	QTY
25	PAOZZ	24617	122017	. BOLT, MACHINE BEARING LATCHES TO MANHOLE COLLAR, MANHOLE ASSY.....	4
26	XDOZZ	80195	3300150	. BOLT, LATCH MANHOLE ASSEMBLY.....	1
27	XDOZZ	80195	3300120	. HANDWHEEL MANHOLE ASSEMBLY.....	1
28	PADZZ	80195	3300122	. PLATE, COVER LATCH, .....	1
29	PAOZZ	80195	0109443	. PIN TONGUE TO TOP OF MANHOLE COVER, MANHOLE ASSEMBLY .....	1
30	PAOZZ	80195	3300148	. BRACKET, EYE, COVER L MANHOLE ASSEMBLY .....	1
31	PAOZZ	80195	3390095	STRAINER ELEMENT, SE MANHOLE ASSEMBLY .....	1

END OF FIGURE



TA702281

FIGURE 63. BLOWER DRIVE MOTOR.

## SECTION II

TM 5-3895-371-24PC01

(1) ITEM NO	(2) SMR CODE	(3) CAGEC	(4) PART NUMBER	(5) DESCRIPTION AND USABLE ON CODES (UOC)	(6) QTY
GROUP 7322 BLOWER ASSEMBLY					
FIG. 63 BLOWER DRIVE MOTOR					
1	PAOOO	64294	152-45222-2	MOTOR, HYDRAULIC .....	1
2	PAOZZ	64294	39536	. NUT, RELIEF V .....	1
3	PAOZZ	64294	39538	. SEAL .....	1
4	PAOZZ	99218	39537	. SETSCREW .....	1
5	XAOZZ	64294	45217-4	. BODY ASSEMBLY .....	1
6	PAOZZ	64294	29791-011	. PACKING, PREFORMED .....	1
7	PAOZZ	64294	36154	. BEARING, ROLLER, NEED .....	4
8	PAOZZ	64294	48000	. SEAL, SPECIAL .....	1
9	PFOZZ	64294	36163--1	. WEARPLATE .....	1
10	PAOZZ	96906	MS20066-122	. KEY, MACHINE .....	1
11	PAOZZ	64294	37417-12	. SHAFT, STRAIGHT .....	1
12	XDOZZ	64294	36172-12	. GEAR, SPUR .....	1
13	XAOZZ	64294	36180-19	. COVER ASSEMBLY .....	1
14	XDOZZ	64294	39607-1	. PLUG, MACHINE THREAD .....	1
15	XDDZZ	64294	29531-18	. CAPSCREW .....	4
16	PAOZZ	64294	29602-163	. WASHER .....	4
17	PAOZZ	64294	161-80717	. PLUG, MACHINE THREAD .....	1
* 18	XDOZZ	64294	38028	. GASKET .....	1
* 19	PFOZZ	64294	38027	. INSERT-TAB .....	1
20	PAOZZ	64294	29657-112	. RING, RETAINING .....	1
21	PAOZZ	64294	45401	. PACKING ASSEMBLY .....	1
* 22	PFOZZ	64294	25002	. DISK, VALVE .....	1
* 23	PFOZZ	99218	37606-4	. SPRING, SPECIAL .....	1
* 24	PAOZZ	99218	39535	. PACKING, PREFORMED .....	1
* 25	PFOZZ	99218	39534	. CAP RELIEF VALVE .....	1
26	PAOZZ	24617	274993	NUT, SELF-LOCKING, HE MOTOR TO MOTOR .....	2
27	PAOZZ	96906	MS35338-46	WASHER, LOCK .....	2
28	PAOZZ	96906	MS27183-15	WASHER, FLAT .....	2
* 29	PAOZZ	80204	B1821BH038C075N	SCREW, CAP, HEXAGON H MOTOR TO MOTOR .....	2
				MTG BRKTTTO BLOWER SUPPORT BRACKETS, BLOWER AND HYDROSTATIC DRIVE MOTOR..	
				WASHER, LOCK .....	2
				WASHER, FLAT .....	2
				SCREW, CAP, HEXAGON H MOTOR TO MOTOR .....	2
				MTG BRACKETS, BLOWER AND HYDROSTATIC DRIVE MOTOR .....	

END OF FIGURE

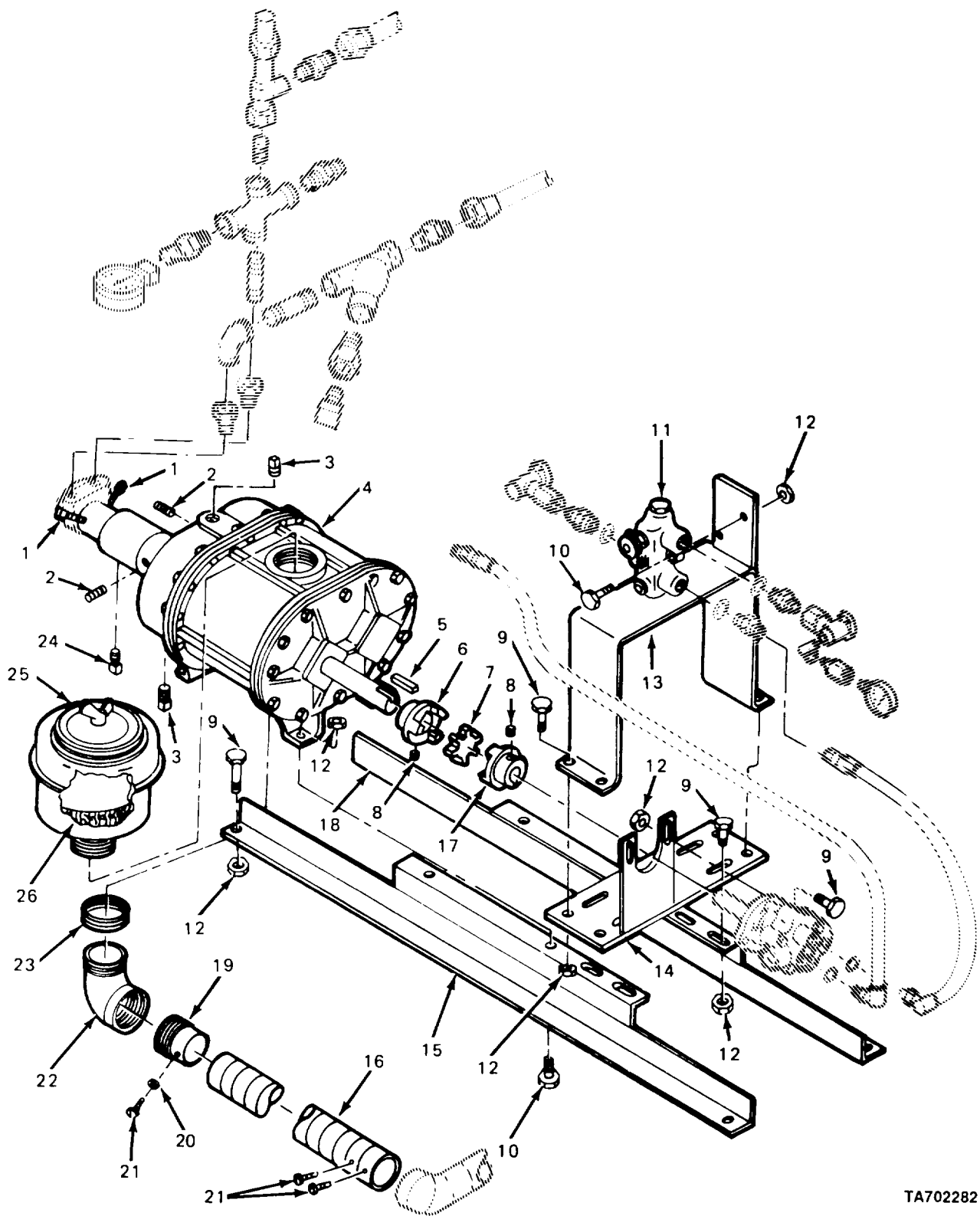

FIGURE 64. BLOWER ASSEMBLY.

TA702282



## SECTION II

TM 5-3895-371-24PC01

(1) ITEM NO	(2) SMR CODE	(3) CAGEC	(4) PART NUMBER	(5) DESCRIPTION AND USABLE ON CODES (UOC)	(6) QTY
GROUP 7322 BLOWER ASSEMBLY					
FIG. 64 BLOWER ASSEMBLY					
1	PAOZZ	80195	7030045	SCREW.....	2
2	XDOZZ	24617	129187	PLUG,PIPE SQUARE HEAD .....	1
3	PAOZZ	80195	7030034	PLUG,PIPE SQUARE HD.....	2
4	PAOZZ	80195	6600313	BLOWER ASSEMBLY,MIX BLOWER ASSEMBLY....	1
5	PAOZZ	80195	7030038	KEY,MACHINE 0.19X2.25 .....	1
6	PAOZZ	80195	3320976	COUPLING HALF,SHAFT BLOWER DRIVE.....	1
7	PAOZZ	75665	1A090-A	INSERT,FLEXIBLE COU NEOPRENE .....	1
8	PAOZZ	96906	MS51963-82	SETSCREW COUPLING HALVES-SOCKET, .....	2
* 9	PAOZZ	80204	B1821BH038C075N	0.3 1X0.31 MOTOR .....	10
10	PAOZZ	96906	MS90728-64	SCREW,CAP,HEXAGON H VALVE MTG BRKT .....	6
11	PAOZZ	64294	2FV2V0356J	TO MOTOR MTG BRKTAND HYDROSTATIC DRIVE MOTOR.....	1
12	PAOZZ	24617	274993	SCREW, CAP, HEXAGON H VALVE TO VALVE .....	16
13	XDOZZ	80195	3331162	MOUNTING BRACKETTAMG REF NO. G120918	1
14	XDOZZ	80195	3331159	VALVE,SHUTTLE .....	1
15	XDOZZ	80195	3331155	NUT,SELF-LOCKING,HE VALVE TO VALVE .....	1
16	PAOZZ	80195	6309095	MOUNTING BRACKET,AMG REF NO. G274993	1
17	PAOZZ	80195	3320983	BRACKET ASSEMBLY CONTROL VALVE MTG.....	1
18	XDOZZ	80195	3331154	BRACKET HYDROSTATIC MOTOR MOUNTING. ....	1
19	XDOZZ	80195	3330202	SUPPORT ASSEMBLY BLOWER MOUNTING .....	1
20	PAOZZ	96906	MS27183-10	RIGHT HAND .....	1
21	PAOZZ	96906	MS51861-47C	HOSE,AIR DUCT SLOWER ASSEMBLY .....	1
22	PAOZZ	96906	MS39230-9	COUPLING HALF,SHAFT HYDRAULIC.....	1
23	PAOZZ	80195	6200047	MOTOR HALF .....	1
24	XDOZZ	80195	7030036	SUPPORT ASSEMBLY BLOWER MOUNTING .....	1
25	XDOZZ	04225	F140S	LEFT HAND .....	1
26	PAOZZ	80195	6600154	ADAPTER BLOWER DISCHARGE .....	1
				WASHER,FLAT FLEX HOSE TO BLOWER .....	1
				ADAPTERDRIVE MOTOR .....	3
				SCREW, TAPPING FLEX HOSE TO BLOWER .....	1
				BURNER TUBEHYDROSTATIC DRIVE MOTOR.. ....	1
				ELBOW, PIPE .....	1
				BUSHING,PIPE 2 1/2IN.NPT TO.....	1
				21N.NPTDRIVE MOTOR .....	1
				PLUG, PIPE .....	1
				FILTER, AIR MAZE .....	1
				FILTER ELEMENT, INTA BLOWER AIR .....	1
				CLEANER .....	1

END OF FIGURE

## SECTION II

TM 5-3895-371-24PC01

(1) ITEM NO	(2) SMR CODE	(3) CAGEC	(4) PART NUMBER	(5) DESCRIPTION AND USABLE ON CODES (UOC)	(6) QTY
				GROUP 94 REPAIR KITS	
				GROUP 9401 REPAIR KITS	
				FIG. KITS	
*	PAFZZ	90166	45K4193	PARTS KIT,ROTARY PU HYDRAULIC PUMP .....	1
				ASSY, LH ROTATION .....	
				GASKET ( 1) 14-22	
				GASKET ( 2) 14-27	
				GASKET ( 1) 14-48	
				GASKET ( 1) 14-15	
				GASKET ( 1) 14-16	
				GASKET ( 1) 14-17	
				GASKET ( 1) 14-18	
				PACKING ( 1) 14-12	
				PACKING, PREFORMED ( 1) 14-6	
				PACKING,PREFORMED ( 1) 14-23	
				PACKING,PREFORMED ( 1) 14-53	
				PACKING,PREFORMED ( 1) 15-11	
				SEAL,VALVE ( 1) 14-50	
	PAFZZ	03990	7016	PARTS KIT,LINEAR AC CYLINDER-AIR- .....	1
				SPRAY BAR SHIFTING .....	
				PACKING,PREFORMED ( 2) 35-13	
				PACKING,PREFORMED ( 1) 35-16	
				PACKING,PREFORMED ( 1) 35-22	
				PACKING,PREFORMED ( 1) 35-19	
				WIPER ( 1) 35-23	
	PAFZZ	80195	7700128	BODY KIT, LOW PRESS LOW PRESSURE .....	1
				BURNER .....	
				HOLDER, NOZZLE ( 1) 50-13	
				SCREW, MACHINE ( 2) 50-11	
				STOP, INDICATOR ( 1) 50-12	

END OF FIGURE

KITS-1

SECTION II

TM 5-3895-371-24PC01

(1) ITEM NO	(2) SMR CODE	(3) CAGEC	(4) PART NUMBER	(5) DESCRIPTION AND USABLE ON CODES (UOC)	(6) QTY
-------------------	--------------------	--------------	-----------------------	--	------------

GROUP 95 GENERAL USE STANDARDIZED PARTS

GROUP 9501 BULK MATERIEL

FIG. BULK

* 1	PAOZZ	05415	134MKC1	HOSE, NONMETALLIC 3/8ID.....	V
* 2	PAOZZ	19207	CPR104420-2	HOSE, NONMETALLIC .....	V

END OF FIGURE

**BULK-1**

## CROSS-REFERENCE INDEXES

NATIONAL STOCK NUMBER INDEX					
STOCK NUMBER	FIGURE NO.	ITEM NO.	STOCK NUMBER	FIGURE NO.	ITEM NO.
6220-00-001-1514	1	32	5305-00-068-0509	51	5
4820-00-001-6139	14	11		58	8
5330-00-003-0887	15	14		59	92
5330-00-006-6676	63	3		60	41
5305-00-007-6313	63	4	5305-00-068-0511	8	16
6680-00-009-3514	27	6		10	15
5310-00-009-9162	28	19		35	5
5315-00-010-3389	41	11	3040-00-070-2125	56	55
	60	44	5305-00-071-17186	38	11
4730-00-010-3867	38	2	5305-00-071-1788	56	41
	51	12		58	23
5315-00-012-0123	53	5	5305-00-071-2056	6	59
	58	16		27	14
	62	9		35	1
4730-00-012-7823	50	29		36	1
4730-00-012-7951	37	7	5305-00-071-2081	42	12
5310-00-013-1245	20	34	5305-00-071-2236	34	8
4730-00-044-4587	24	6	5330-00-078-4701	21	12
	52	9		23	5
	64	3	4730-00-080-4005	23	8
5306-00-050-1238	54	7	4730-00-084-7436	11	13
	62	12	5305-00-089-1294	58	42
5305-00-052-8241	9	3	5330-00-089-1966	21	2
4730-00-053-0511	30	14		23	3
5315-00-054-5536	46	27		25	6
5305-00-054-9260	43	28	4320-00-093-5748	KITS	
5305-00-054-9271	40	7	3120-00-104-0635	14	28
5305-00-054-9273	60	18	5930-00-108-5387	28	13
5305-00-057-9623	7	3		34	6
	9	9	5821-00-111-8054	15	29
	53	3	2520-00-113-5509	27	4
3040-00-058-1383	56	4	5935-00-115-2306	2	9
5305-00-058-9392	6	4	5330-00-117-9086	14	50
	58	38		17	5
5305-00-059-3087	6	20	3895-00-122-2024	57	56
5305-00-068-0500	4	5	4720-00-125-5393	25	8
	7	12	4720-00-125-5453	21	11
	34	7	2530-00-125-5456	35	9
	42	21	3010-00-125-8632	41	12
5305-00-068-0502	5	5	4330-00-136-5066	26	10
	8	6	4730-00-137-0526	26	16
	8	10	3120-00-138-0203	48	8
	10	5	4720-00-144-4974	21	15
	10	16	3895-00-145-6345	57	18
	20	29	5365-00-146-7139	56	17
	28	18	5365-00-147-6184	57	3
	40	2	3895-00-148-5093	57	17
5305-00-068-0509	39	13	3895-00-150-1512	56	75
	41	18	3895-00-150-1514	62	28
	50	4	5340-00-150-1515	62	30

## CROSS-REFERENCE INDEXES

NATIONAL STOCK NUMBER INDEX					
STOCK NUMBER	FIGURE NO.	ITEM NO.	STOCK NUMBER	FIGURE NO.	ITEM NO.
3895-00-150-1516	62	23	4730-00-196-1490	52	10
5330-00-150-1653	63	6	4730-00-196-2055	29	17
5315-00-150-4819	56	37	4730-00-196-2059	60	36
5315-00-151-8886	14	10	4730-00-196-2073	50	28
5315-00-151-8888	14	40	5330-00-197-7762	46	4
	17	9	4730-00-202-6663	32	2
5365-00-152-0311	14	42	5305-00-206-3519	6	24
	17	27		6	52
5330-00-152-3142	14	12		6	82
	17	43		10	3
5315-00-152-5388	58	43		19	4
	58	54		42	6
5310-00-153-2051	56	11		56	45
5930-00-153-8285	27	12		57	22
3110-00-155-6508	14	14		59	85
	17	41		61	3
6240-00-155-8717	1	8	5310-00-209-0786	41	20
5975-00-156-3253	3	1	5310-00-209-0965	6	58
5330-00-160-2998	59	71		27	11
4730-00-160-3073	12	6		38	9
3895-00-160-3150	59	77		42	10
5330-00-160-3190	59	37		56	3
3895-00-160-3198	12	1		58	12
3895-00-160-3220	64	4	2520-00-217-9322	47	6
5330-00-160-3385	60	8	5315-00-221-6006	43	6
3895-00-160-3386	60	9	4730-00-222-1819	52	1
3120-00-160-5654	46	2	5305-00-225-3843	1	12
5330-00-160-5655	46	7		7	13
3895-00-160-5722	54	6		9	6
3895-00-160-6363	58	31		26	1
5330-00-160-6682	59	88		38	4
4730-00-162-2858	32	1	5306-00-225-8499	60	16
5360-00-169-8367	14	58		60	31
5306-00-169-8389	14	34		62	25
6220-00-181-9695	1	27	5305-00-225-8507	62	18
6220-00-183-0286	1	21	5306-00-225-8514	42	15
4730-00-187-7599	12	5	5306-00-226-4831	59	91
4730-00-188-1854	29	3	5305-00-227-1180	53	9
	30	5	4820-00-227-9715	57	70
	33	3	4720-00-228-1216	49	3
4730-00-188-1855	50	22	5940-00-230-0515	2	6
4730-00-188-1864	32	3	4730-00-231-5656	22	6
	52	5	3020-00-231-6595	56	62
6685-00-193-0201	7	2	3895-00-231-6596	56	38
4730-00-193-0869	29	18	5330-00-232-0352	11	4
	31	8		11	11
	33	5	5330-00-232-0548	11	15
4730-00-193-0871	43	32	5330-00-232-0549	62	17
	52	11	5330-00-235-1897	17	10
4730-00-196-1468	24	8	5365-00-236-6665	37	2

## CROSS-REFERENCE INDEXES

NATIONAL STOCK NUMBER INDEX					
STOCK NUMBER	FIGURE NO.	ITEM NO.	STOCK NUMBER	FIGURE NO.	ITEM NO.
4730-00-246-9215	21	13	4730-00-288-9311	30	17
	29	15		31	3
	30	7		31	6
	31	7		31	11
	50	20		31	14
4730-00-246-9218	22	7		31	17
	24	5		31	20
4820-00-248-0552	17	49		31	23
4820-00-248-0567	17	47		32	7
4820-00-248-0571	17	39		51	2
4820-00-248-0575	14	30		51	11
	17	16	3110-00-293-8120	41	8
3895-00-248-4368	41	2	5315-00-298-9161	63	10
4730-00-248-4370	57	52	6210-00-299-4041	28	11
	57	53	6220-00-299-7749	1	35
	57	67	9905-00-305-9087	58	32
4730-00-249-2029	29	11	3895-00-321-8799	60	5
	30	4	9905-00-321-8855	58	29
	50	23	3040-00-352-4499	43	12
4730-00-249-2032	24	9	4330-00-355-7750	26	7
4730-00-249-3915	51	13	5920-00-356-2892	28	16
3895-00-253-0919	46	24	2940-00-358-4636	64	26
4730-00-253-4419	64	22	5315-00-401-3678	48	13
5305-00-253-5616	58	30	4720-00-402-9511	BULK	1
4730-00-254-6226	50	24	5340-00-404-4101	2	7
4730-00-254-6377	32	4	5330-00-406-9282	46	25
	52	2	5310-00-407-9566	6	68
4820-00-255-0498	17	57		20	13
5330-00-255-5615	14	22		42	13
	17	29		47	11
5310-00-255-6809	36	29		54	4
5360-00-255-6907	37	10		56	32
5310-00-261-7340	21	5		57	37
	23	2		57	38
	25	9		57	69
4730-00-266-0538	29	10		59	90
	30	3		60	29
5330-00-267-0809	14	49		60	45
	17	4		62	19
5305-00-267-8955	47	5	5310-00-409-3355	6	66
3895-00-268-1300	57	75		42	14
4730-00-270-4606	29	9		54	3
	30	12		56	26
	51	9		57	44
4730-00-278-2719	51	4		57	45
4730-00-278-3888	24	7		57	68
	52	8		60	27
4730-00-278-4240	52	6		62	20
4730-00-288-9311	30	2	5330-00-411-9134	59	49
	30	10		59	62

## CROSS-REFERENCE INDEXES

NATIONAL STOCK NUMBER INDEX					
STOCK NUMBER	FIGURE NO.	ITEM NO.	STOCK NUMBER	FIGURE NO.	ITEM NO.
5330-00-411-9134	60	23	4820-00-493-8581	57	34
5330-00-411-9350	59	51		57	55
	59	63	3895-00-493-8795	7	1
	60	25	4530-00-496-1554	49	10
5330-00-413-4778	59	69	3895-00-496-1575	50	16
5330-00-413-4781	59	38	4730-00-497-8280	23	9
5330-00-413-4782	56	24	5360-00-498-2838	17	32
	57	50	5365-00-498-2864	14	46
	57	51		17	12
	57	54	5365-00-498-2865	14	13
5315-00-421-9351	59	2		17	42
3895-00-425-6895	11	8	4320-00-518-1214	14	26
5120-00-425-6920	59	79	4320-00-518-1237	14	39
2530-00-425-6950	41	16	5360-00-538-6634	17	58
5315-00-425-6954	62	10	5305-00-543-2419	59	75
4320-00-427-5141	14	19	5305-00-543-4372	7	14
	17	33		10	18
4320-00-427-5162	14	9		19	5
4820-00-431-0277	50	21		46	5
5305-00-432-4163	2	2		56	28
	3	4		56	67
5305-00-432-4201	43	33		57	47
4730-00-443-8580	22	3		58	2
	22	11		63	29
2610-00-444-2116	41	15		64	9
4320-00-444-9013	48	1	3110-00-554-3248	14	47
3895-00-444-9015	49	16		17	14
4010-00-445-7212	60	38	5310-00-559-7344	14	3
3895-00-447-1954	59	39		15	3
5330-00-448-6832	59	33		17	3
4730-00-469-7820	22	4	5310-00-562-3779	14	55
	22	9		17	7
6685-00-476-7773	26	5	5310-00-562-3932	14	35
5305-00-477-0122	34	19		17	21
	50	7	5310-00-562-3978	17	56
	64	21	5306-00-562-6194	14	51
5360-00-480-4076	17	50		17	2
5365-00-481-0172	14	7	5306-00-563-8254	14	25
5330-00-484-8804	17	44		15	9
5330-00-486-4735	14	48	5305-00-567-6103	17	54
	17	13	6685-00-574-7538	44	4
5330-00-480-4736	14	57	4820-00-577-8002	15	12
	17	31	5310-00-582-5965	1	11
5330-00-486-4740	17	51		1	20
5330-00-486-4741	17	37		1	45
5330-00-486-4751	17	45		4	3
4820-00-492-4280	59	52		7	17
4320-00-493-8559	46	26		8	5
4820-00-493-8581	56	25		8	9
	57	33		9	2

## CROSS-REFERENCE INDEXES

STOCK NUMBER	FIGURE NO.	NATIONAL STOCK NUMBER INDEX		FIGURE NO.	ITEM NO.	
		ITEM NO.	STOCK NUMBER			
5310-00-582-5965	10	6	5310-00-723-4458	5	8	
	26	2		29	28	
	28	3	5305-00-724-5896	64	8	
	34	11	5305-00-724-5910	6	8	
	38	6		18	4	
	39	12	5305-00-724-7223	6	25	
	42	23		6	51	
	47	3		16	4	
	50	2	5305-00-724-7254	6	18	
	51	6	5305-00-725-2317	64	10	
	58	25	5305-00-728-6298	19	17	
	59	81	5310-00-732-0558	6	63	
	60	33		7	23	
	5310-00-584-5272	4	8		8	19
		6	9		10	12
		6	29		35	3
6		53		58	37	
6		83	5310-00-732-0559	20	2	
8		22		58	4	
10		1	4820-00-740-8795	32	5	
16		2	5330-00-752-7534	21	7	
18		6		23	4	
19		2		25	3	
27		2	4820-00-752-9040	51	19	
29		25	5330-00-758-7374	48	11	
42		19	3895-00-758-9710	49	2	
51		16	5310-00-761-6882	1	10	
59		44		1	19	
5310-00-584-7888		7	8	4	2	
5330-00-585-0840	48	5	7	16		
4730-00-586-8463	22	1	8	4		
5330-00-589-5759	59	34	8	8		
	60	3	9	1		
5340-00-605-2445	14	36	10	7		
	17	20	28	2		
3895-00-610-0044	15	25	29	22		
5365-00-610-6325	17	38	34	10		
5315-00-616-5514	48	16	38	7		
5306-00-623-1595	21	6	39	11		
5310-00-637-9541	6	62	41	21		
	7	24	42	24		
	8	18	43	10		
	10	13	43	26		
	19	6	50	6		
	58	3	51	7		
	63	27	56	16		
5360-00-664-2998	60	10	58	24		
3110-00-690-8987	14	41	59	82		
5365-00-717-6936	37	3	60	34		
2520-00-722-7074	19	10	5330-00-762-6018	26	9	



## CROSS-REFERENCE INDEXES

NATIONAL STOCK NUMBER INDEX					
STOCK NUMBER	FIGURE NO.	ITEM NO.	STOCK NUMBER	FIGURE NO.	ITEM NO.
3895-00-763-0688	56	14	5310-00-809-5997	59	86
5310-00-763-8905	20	45		61	2
5310-00-763-8920	6	5	5306-00-811-5685	37	4
	6	15	5315-00-816-1794	41	5
	6	27	5310-00-820-6653	6	6
	6	56		6	14
	16	9		6	26
	18	1		6	55
	27	18		16	8
	39	9		18	7
	42	4		27	17
	57	15		39	8
5310-00-763-8921	6	77		42	3
5310-00-768-0318	4	9		50	33
	8	15	6685-00-833-6132	44	1
	10	10	5310-00-835-2037	20	5
	16	1	5310-00-835-2140	56	47
	18	5	5315-00-839-5822	6	33
	20	48		56	7
	27	3		56	34
	57	21		57	24
	59	13		57	46
	61	5		62	5
6220-00-774-5347	1	7	5310-00-842-1488	41	6
4320-00-779-2359	46	1	5310-00-842-1490	59	17
2530-00-783-8598	37	8		59	45
5365-00-792-0809	14	56	5315-00-842-3044	46	19
	17	30		62	3
	17	59	5310-00-843-3496	26	12
5310-00-809-4058	7	22	5305-00-846-5703	6	60
	20	32	5315-00-849-9854	60	14
	29	29	5310-00-851-2682	57	8
	40	3	5315-00-854-8709	57	61
	57	20	6685-00-862-0367	27	5
	64	20	5330-00-868-7912	56	72
5310-00-809-4061	7	25	3825-00-871-2694	49	20
	8	17	5920-00-879-6285	28	17
	10	14	5310-00-880-7745	6	21
	56	30		19	1
	56	68		27	10
	57	48		56	2
	63	28	5310-00-880-7746	20	9
5310-00-809-5997	16	5		47	12
	19	3		62	22
	29	6	5310-00-880-8189	6	57
	36	13		38	8
	56	6		42	11
	56	40		58	11
	58	9		59	7
	58	19	5305-00-883-0628	2	8

## CROSS-REFERENCE INDEXES

NATIONAL STOCK NUMBER INDEX					
STOCK NUMBER	FIGURE NO.	ITEM NO.	STOCK NUMBER	FIGURE NO.	ITEM NO.
5305-00-883-0628	53	12	5305-00-984-6193	41	3
6240-00-889-1799	1	24		43	19
	1	38	5305-00-984-6194	1	47
5310-00-899-1957	6	72	5305-00-984-6199	43	30
5305-00-900-1118	7	7	5305-00-984-6210	28	14
3110-00-900-2560	17	48	5305-00-988-1728	56	15
3110-00-902-1649	63	7	5305-00-989-7434	58	28
4730-00-902-8991	29	1	5305-00-990-6444	20	35
	30	11	5305-00-993-1849	20	17
	33	1	5305-00-993-1851	8	2
5360-00-909-0313	14	44		20	28
	17	25		58	7
3895-00-922-0321	56	10	4720-01-014-4915	BULK	2
5310-00-922-2017	1	43	5306-01-017-9962	17	22
5330-00-922-3395	15	22	4730-01-018-1561	17	61
6240-00-924-7526	1	31	4820-01-018-4720	50	10
4820-00-926-2469	15	8	4320-01-018-4791	17	1
5330-00-926-6413	15	10	5306-01-018-5198	17	60
5330-00-926-6421	15	5	4320-01-018-5830	14	1
5330-00-926-6438	15	11	4320-01-018-5858	14	29
	15	30		17	23
5310-00-934-9751	1	42	4730-01-018-6281	17	40
	8	3	4320-01-018-9616	14	31
	20	16		17	17
	20	22	4810-01-026-6208	33	4
	20	36	3895-01-027-8795	50	8
	39	17	3040-01-028-1495	36	14
	45	8	4730-01-028-8147	24	4
	58	5	5330-01-031-5050	15	13
5310-00-934-9757	34	23		17	46
	43	34	5365-01-032-2986	14	38
5315-00-935-9034	15	27	3120-01-032-3401	14	37
5310-00-935-9041	14	43		17	19
	17	26	4820-01-032-6954	14	5
6240-00-946-9654	1	4	5306-01-033-0993	14	2
	1	16	4320-01-033-1825	14	32
5310-00-951-7209	6	17		17	15
	20	7	5306-01-033-4527	14	20
	42	2		17	36
	50	34	6680-01-036-8513	41	13
	59	10	4320-01-047-3724	14	52
4730-00-954-1281	34	14	3020-01-053-2581	40	4
3010-00-958-1996	19	7	6685-01-055-0828	44	2
5305-00-964-0589	51	17	4730-01-059-1211	23	13
	56	46		24	3
4730-00-965-6538	22	2		24	12
	22	10	3040-01-060-7084	20	10
3825-00-970-0021	49	1	6220-01-065-7275	1	14
2530-00-981-3204	20	46	4730-01-067-3935	23	6
5305-00-984-6193	34	17	5340-01-071-6389	2	1

## CROSS-REFERENCE INDEXES

NATIONAL STOCK NUMBER INDEX					
STOCK NUMBER	FIGURE NO.	ITEM NO.	STOCK NUMBER	FIGURE NO.	ITEM NO.
5340-01-071-6389	3	3	5310-01-082-9396	28	12
5330-01-073-1219	26	8		34	5
5306-01-075-8519	6	67	4510-01-082-9687	43	3
	54	5	4810-01-083-0197	29	16
	60	30	4730-01-083-0672	21	1
2530-01-078-6275	36	19	3895-01-083-0904	57	16
2530-01-078-6276	36	22	3040-01-083-1050	35	10
4310-01-078-6277	36	16	5360-01-083-1420	58	44
4820-01-082-6470	12	3	5360-01-083-1421	26	13
4820-01-082-6471	58	13	4320-01-083-2816	63	1
4730-01-082-6472	11	20	5360-01-083-3887	58	35
4730-01-082-6473	29	5	5340-01-083-3888	53	11
4730-01-082-6474	29	13	4730-01-083-3977	30	9
4730-01-082-6475	29	14		30	16
4820-01-082-6476	64	11		31	2
4730-01-082-6529	21	9		31	5
4820-01-082-6539	29	19		31	10
4810-01-082-6559	29	26		31	13
4710-01-082-6576	12	4		31	16
3895-01-082-7166	57	11		31	19
4730-01-082-7167	57	63		31	22
	57	72		51	3
4720-01-082-7221	22	8	3010-01-083-4406	19	9
4720-01-082-7289	11	1	2520-01-083-4632	19	14
4730-01-082-7424	64	23	3010-01-083-4634	19	12
5940-01-082-7447	34	16	3020-01-083-4642	19	8
5975-01-082-7807	34	4	4930-01-083-6045	30	6
4720-01-082-7859	23	11	6210-01-083-6258	28	10
	24	10	6680-01-083-6320	39	1
4720-01-082-7860	24	1	5310-01-083-6490	20	15
	25	1		20	21
5330-01-082-8138	26	11		20	37
5330-01-082-8139	34	21		39	18
5330-01-082-8140	34	22		41	4
3895-01-082-8490	43	17	5315-01-083-6851	50	40
3895-01-082-8491	57	10		62	29
3895-01-082-8494	56	19	53b0-01-083-6852	58	51
4730-01-082-8504	11	21	5330-01-083-7044	39	3
6685-01-082-8513	44	3	4820-01-083-7254	60	19
5330-01-082-8732	11	7	2910-01-083-7318	51	23
4730-01-082-8815	57	57	3040-01-083-9922	58	15
5360-01-082-9160	58	40	3895-01-083-9923	57	5
5360-01-082-9161	43	18	3895-01-083-9924	57	6
5360-01-082-9162	57	13	5340-01-084-1059	62	16
5310-01-082-9163	56	48	5930-01-084-2289	28	6
5310-01-082-9164	56	57		34	9
4730-01-082-9176	21	14	5930-01-084-2371	28	15
5360-01-082-9375	57	19	5930-01-084-2376	28	5
5310-01-082-9395	28	7	6220-01-085-2307	1	9
	34	2	4520-01-085-2582	54	1

## CROSS-REFERENCE INDEXES

NATIONAL STOCK NUMBER INDEX					
STOCK NUMBER	FIGURE NO.	ITEM NO.	STOCK NUMBER	FIGURE NO.	ITEM NO.
4530-01-085-2583	KITS		4330-01-096-1521	26	3
4730-01-085-2612	62	31	3040-01-096-1619	17	11
4820-01-085-3029	50	39	6680-01-096-2279	39	16
4530-01-085-3793	50	9	5310-01-096-6736	15	17
5310-01-085-6738	49	25	5360-01-096-6871	53	6
5340-01-085-8076	49	13	5360-01-096-6872	42	8
4820-01-085-8093	50	38	5340-01-096-7019	6	19
5930-01-085-8375	34	1	4820-01-096-9108	33	2
5306-01-086-3529	50	27	6350-01-096-9186	8	1
5340-01-086-3939	49	15	3895-01-096-9306	41	1
3040-01-086-4374	56	44	4730-01-096-9309	11	9
5310-01-086-9745	49	23	4730-01-096-9310	11	2
5305-01-087-0689	49	11	4820-01-096-9311	59	21
5340-01-087-2433	29	23	5995-01-096-9327	2	4
9905-01-088-2440	13	2	5995-01-096-9328	3	2
9905-01-088-2441	13	3	5365-01-097-5769	42	20
9905-01-088-2442	13	4	5365-01-097-5770	41	19
4720-01-088-4455	23	7	5340-01-097-5793	17	55
4720-01-088-4456	25	4	3120-01-097-7752	41	7
4820-01-088-9178	29	27	5305-01-097-7798	50	11
3040-01-089-1953	KITS		5310-01-097-7814	15	19
5310-01-089-2553	58	49	5307-01-097-7822	15	21
4730-01-089-4203	6	16	5305-01-097-7827	15	2
9905-01-089-9135	58	34	5305-01-097-7828	15	15
9905-01-089-9136	13	5	5305-01-097-7829	15	7
9905-01-089-9137	13	7	5310-01-097-7957	15	24
9905-01-089-9138	13	8	5310-01-097-7993	42	16
9905-01-089-9139	13	9		59	87
9905-01-089-9140	13	10	5310-01-097-7994	15	16
5360-01-091-0792	49	27	3895-01-098-1923	37	1
3895-01-091-7754	58	47	4710-01-098-1928	12	2
3895-01-091-8132	58	14	4730-01-098-4919	23	10
3895-01-092-8478	58	45	3895-01-098-5201	62	8
2530-01-092-9224	41	17	5307-01-098-5830	59	20
3895-01-092-9225	20	39		59	43
4010-01-092-9226	20	14	5340-01-098-6284	43	35
9905-01-092-9245	26	15	5995-01-099-0179	2	5
2540-01-092-9326	7	20	5310-01-099-0339	5	3
3895-01-093-8255	36	4		7	10
3895-01-093-8267	43	29		10	17
3895-01-094-8987	51	14		50	3
3895-01-094-8988	43	36	3895-01-100-3748	6	23
3895-01-095-3100	42	5		6	50
4320-01-095-3101	17	8	3895-01-100-3749	6	49
3895-01-095-4363	50	1	3895-01-100-3750	6	36
3895-01-095-4364	20	3	3895-01-100-3751	6	30
3895-01-095-5197	41	10	3895-01-100-3752	38	1
3895-01-095-5243	27	9	3895-01-100-3753	36	28
4810-01-095-5665	42	7	4320-01-100-3754	15	28
3040-01-095-7800	58	22	2590-01-100-6188	5	4

## CROSS-REFERENCE INDEXES

NATIONAL STOCK NUMBER INDEX					
STOCK NUMBER	FIGURE NO.	ITEM NO.	STOCK NUMBER	FIGURE NO.	ITEM NO.
3040-01-100-6523	59	53	5360-01-102-5360	59	48
2590-01-100-8751	2	3		59	61
4820-01-100-8884	59	1		60	21
3040-01-100-9197	63	11	5310-01-102-5379	35	15
3895-01-100-9997	6	64	5365-01-102-5392	15	26
3895-01-100-9998	6	70	3120-01-102-5403	46	28
4710-01-100-9999	56	73	3120-01-102-5404	16	7
3895-01-101-0000	57	27		20	24
3895-01-101-0001	57	28	5310-01-102-5447	36	18
3895-01-101-0002	35	17	5355-01-102-5637	29	30
4730-01-101-1759	26	4	3110-01-102-5646	40	11
5310-01-101-2029	7	15	5340-01-102-8324	6	39
	10	19	5340-01-102-8387	36	9
	59	73	3120-01-102-8412	60	29
	63	26	4820-01-102-9950	38	3
	64	12	5315-01-103-1599	46	13
5305-01-101-2620	1	2	5340-01-103-3401	42	17
	1	18	4730-01-103-4265	11	16
5305-01-101-2621	1	6		59	78
	39	15	3040-01-103-6008	6	80
5360-01-101-3145	59	4	5306-01-103-7601	58	46
5310-01-101-3146	63	16	5340-01-103-7607	6	65
5310-01-101-3189	59	3	4010-01-103-8620	60	13
3040-01-101-4155	46	15	5306-01-103-8677	6	74
5340-01-101-4875	34	12	5365-01-103-8678	36	24
3895-01-101-5016	35	14	5315-01-103-8679	14	8
3895-01-101-5017	35	21	6680-01-103-9930	39	6
3895-01-101-5031	35	11	3040-01-104-0901	64	17
5365-01-101-5918	63	20	5310-01-104-4679	6	76
4320-01-101-6715	47	1	3120-01-104-4731	36	26
4710-01-101-7167	36	32	5315-01-104-8167	36	5
6220-01-101-7317	1	3	5305-01-104-8228	43	23
5305-01-101-8038	48	14	5340-01-105-6860	36	10
5360-01-101-8410	57	77	5340-01-105-6861	6	73
4710-01-101-8541	30	13	5340-01-105-6862	6	71
3010-01-101-9624	19	13	5340-01-105-6863	6	69
3010-01-102-0715	64	7	5340-01-105-6864	56	53
3040-01-102-1582	46	14	4720-01-106-0635	21	4
3040-01-102-1648	64	6	5340-01-106-3634	6	75
5306-01-102-1780	36	15	5340-01-106-3635	35	6
5315-01-102-1786	36	2	5340-01-106-3636	6	61
5330-01-102-1819	63	21	4810-01-106-7887	57	26
5315-01-102-3433	64	5	4320-01-107-5479	63	9
5315-01-102-3434	46	17	5930-01-107-8683	58	6
5315-01-102-3435	46	16	3895-01-107-9090	41	9
3040-01-102-4019	6	47	5330-01-108-4323	63	8
5310-01-102-4350	36	30	5310-01-108-4341	35	24
5365-01-102-4358	56	42	5365-01-108-4348	63	17
5365-01-102-4359	35	12	5365-01-108-4360	56	39
3040-01-102-5005	35	20	5365-01-108-4372	35	18

## CROSS-REFERENCE INDEXES

NATIONAL STOCK NUMBER INDEX					
STOCK NUMBER	FIGURE NO.	ITEM NO.	STOCK NUMBER	FIGURE NO.	ITEM NO.
5365-01-108-4373	36	25	5340-01-159-6216	1	13
5330-01-108-7349	1	30	9390-01-171-4741	36	31
3040-01-108-7401	34	25	4010-01-178-1514	9	10
5330-01-109-1370	60	7	3895-01-192-4519	49	4
5305-01-109-5072	64	1	4730-01-227-1057	21	8
5340-01-109-8042	46	23	5310-01-241-2675	15	20
6220-01-110-4668	1	17	2520-01-241-5636	17	24
5340-01-111-2427	34	26	5305-01-242-7347	49	8
5315-01-111-9099	56	27	2530-01-244-6176	41	14
	56	65	4710-01-249-9323	59	36
	57	43	3040-01-284-1690	60	51
5330-01-111-9284	1	23	4810-01-285-2938	60	48
	1	37	3895-01-298-9701	60	32
4720-01-112-9856	64	16	5310-01-296-7402	61	13
4730-01-114-8326	23	12	4320-01-306-3141	59	41
	24	2	3040-01-323-3293	20	19
	24	11	4820-01-324-2722	59	16
	25	2	3040-01-354-2917	56	5
5315-01-114-8911	57	76	3895-01-354-9581	58	26
5306-01-116-1160	27	16			
	42	1			
5340-01-117-6594	11	19			
5305-01-120-8180	4	7			
	9	8			
	27	19			
	29	24			
	50	32			
	58	10			
5307-01-122-0804	52	7			
	57	7			
3895-01-126-7397	34	18			
3895-01-130-4546	20	26			
5320-01-132-8616	58	41			
5310-01-135-4730	6	10			
	6	28			
	6	54			
	6	84			
	36	11			
	42	18			
	51	15			
	56	71			
5330-01-136-6141	60	1			
5310-01-142-3517	35	7			
	36	12			
5330-01-142-9432	56	18			
6220-01-144-3720	1	25			
	1	40			
3040-01-148-8314	46	30			
6150-01-149-9056	1	29			
3010-01-150-2281	47	9			

## CROSS-REFERENCE INDEXES

CAGEC	PART NUMBER	PART NUMBER INDEX		FIG.	ITEM
			STOCK NUMBER		
16662	AD17714		2530-00-783-8598	37	8
21335	AMS3KDDFS160L		3110-00-293-8120	41	8
88044	AN380-6-8		5315-00-849-9854	60	14
88044	AN912-2		4730-00-222-1819	52	1
43334	A1206WB		3110-00-155-6508	14	14
				17	41
19422	BM11352-13-05		4730-00-010-3867	38	2
				51	12
19422	BM11352-77		4730-00-193-0869	29	18
				31	8
				33	5
80204	B18218H038C075N		5305-00-543-4372	7	14
				10	18
				19	5
				46	5
				56	28
				56	67
				57	47
				58	2
				63	29
				64	9
80204	B1821BH063C400N		5305-00-724-7254	6	18
78643	C-110		3040-00-058-1383	56	4
05333	C-2420		2540-01-092-9326	7	20
06721	C-256		9390-01-171-4741	36	31
75272	COV-1313		5340-00-404-4101	2	7
19207	CPR104420-2		4720-01-014-4915	BULK	2
78500	CP35N4		2520-00-217-9322	47	6
80195	CS9AR			6	22
75272	COV-0517Z1		5340-01-071-6389	2	1
				3	3
80195	D-63-J-6261			55	1
91340	D9484-5528		4730-00-249-2029	29	11
				30	4
				50	23
80195	FCC14		5315-00-150-4819	56	37
27695	FGZ144		3825-00-970-0021	49	1
02249	FLR112-1EN2A		4330-01-096-1521	26	3
81349	F02A125V10AS		5920-00-879-6285	28	17
04225	F140S			64	25
34623	G128281		5340-01-087-2433	29	23
80195	H-488			27	7
76599	H16SS		4730-00-586-8463	22	1
80195	H206-1		3895-00-160-5722	54	6
80195	H207			54	2
92764	J-M920-3.12X2.75		5330-01-136-6141	60	1
80195	J-616240		3010-01-101-9624	19	13
80195	J-616241			19	11
80195	J-626137		5995-01-096-9327	2	4
80195	J-626138		5995-01-099-0179	2	5
80195	J-626139		2590-01-100-8751	2	3

## CROSS-REFERENCE INDEXES

CAGEC	PART NUMBER	PART NUMBER INDEX STOCK NUMBER	FIG.	ITEM
80195	J626102		39	14
80195	J626103		7	26
80195	J626107		10	11
80195	J626112		16	3
80195	J626120	2530-01-092-9224	41	17
80195	J626121		51	18
80195	J626124		8	20
80195	J626125		16	6
80195	J626126		7	18
80195	J626127		10	20
80195	J626128		8	7
80195	J626129		10	2
80195	J626130		61	4
80195	J626131		39	10
02249	K-23005	4330-00-355-7750	26	7
30327	KA06-06NS	4730-00-288-9311	30	2
			30	10
			30	17
			31	3
			31	6
			31	11
			31	14
			31	17
			31	20
			31	23
			32	7
			51	2
			51	11
70960	L-16SF9		47	8
70960	L16SF8		47	13
97484	M-34-N	6680-00-009-3514	27	6
80195	MA063-21-109	2910-01-083-7318	51	23
34623	MA139N-21000		51	22
34623	MA14221026	2590-01-100-6188	5	4
34623	MA207-22550	4010-01-178-1514	9	10
34623	MA207-22743		29	20
34623	MA207-22744		29	4
34623	MA207-22745		29	8
34623	MA207-22913		51	1
34623	MA207-22914		30	1
34623	MA207-22915		30	15
24617	MA207-22916		30	8
34623	MA207-22917		31	12
34623	MA207-22918		31	18
34623	MA207-22970		29	31
34623	MA207-22971		29	12
34623	MA207-22972		29	7
34623	MA207-22973		29	21
34623	MA207-22974		51	10
34623	MA207-23040	5355-01-102-5637	29	30
34623	MA242A-21094	9905-01-089-9140	13	10



## CROSS-REFERENCE INDEXES

CAGEC	PART NUMBER	PART NUMBER INDEX		FIG.	ITEM
			STOCK NUMBER		
34623	MA252A-21085			13	1
34623	MA309-21022		5307-01-122-0804	52	7
				57	7
34623	MA47-21006		3895-01-130-4546	20	26
96906	MS20066-122		5315-00-298-9161	63	10
96906	M5S21318-22		5305-00-253-5616	58	30
34623	MS242A-21090			13	6
96906	MS24617-55		5305-00-052-8241	9	3
96906	MS24617-61		5305-00-057-9623	7	3
				9	9
				53	3
96906	MS24665-353		5315-00-839-5822	6	33
				56	7
				56	34
				57	46
				62	5
96906	MS24665-355		5315-00-012-0123	53	5
				58	16
				62	9
96906	MS24692-304		5315-00-054-5536	46	27
96906	MS25036-154		5940-00-230-0515	2	6
96906	MS27024-8			11	6
96906	MS27142-3		5935-00-115-2306	2	9
96906	MS27183-10		5310-00-809-4058	7	22
				20	32
				29	29
				40	3
				57	20
				64	20
96906	MS27183-15		5310-00-809-4061	7	25
				8	17
				10	14
				56	30
				56	68
				57	48
				63	28
96906	MS27183-17		5310-00-809-5997	16	5
				19	3
				29	6
				36	13
				56	6
				56	40
				58	9
				58	19
				59	86
				61	2
96906	MS27183-22		5310-00-951-7209	6	17
				20	7
				42	2
				50	34
				59	10

## CROSS-REFERENCE INDEXES

CAGEC	PART NUMBER	PART NUMBER INDEX		FIG.	ITEM
			STOCK NUMBER		
96906	MS3367-2-9		5975-00-156-3253	3	1
96906	MS35206-245		5305-00-984-6193	34	17
				41	3
				43	19
96906	MS35206-246		5305-00-984-6194	1	47
96906	MS35206-251		5305-00-984-6199	43	30
96906	MS35206-263		5305-00-984-6210	28	14
96906	MS35206-287		5305-00-988-1728	56	15
96906	MS35207-259		5305-00-993-1849	20	17
96906	MS35207-261		5305-00-990-6444	20	35
96906	MS35207-263		5305-00-989-7434	58	28
96906	MS35207-267		5305-00-993-1851	8	2
				20	28
				58	7
96906	MS35291-113			18	2
96906	MS35335-33		5310-00-209-0786	41	20
96906	MS35338-44		5310-00-582-5965	1	11
				1	20
				1	45
				4	3
				7	17
				8	5
				8	9
				9	2
				10	6
				26	2
				28	3
				34	11
				38	6
				39	12
				42	23
				47	3
				50	2
				51	6
				58	25
				59	81
				60	33
96906	MS35338-45		5310-00-407-9566	6	68
				20	13
				42	13
				47	11
				54	4
				56	32
				57	37
				57	38
				57	69
				59	90
				60	29
				60	45
				62	19
96906	MS35338-46		5310-00-637-9541	6	62

## CROSS-REFERENCE INDEXES

CAGEC	PART NUMBER	PART NUMBER INDEX STOCK NUMBER	FIG.	ITEM
96906	MS35338-46	5310-00-637-9541	7	24
			8	18
			10	13
			19	6
			58	3
96906	MS35338-47	5310-00-209-0965	63	27
			6	58
			27	11
			38	9
			42	10
96906	MS35338-48	5310-00-584-5272	56	3
			58	12
			4	8
			6	9
			6	29
			6	53
			6	83
			8	22
			10	1
			16	2
			18	6
			19	2
			27	2
			29	25
			42	19
51	16			
96906	MS35338-50	5310-00-820-6653	59	44
			6	6
			6	14
			6	26
			6	55
			16	8
			18	7
			27	17
			39	8
			42	3
			50	33
96906	MS35338-51	5310-00-584-7888	7	8
96906	MS35649-282	5310-00-934-9757	34	23
96906	MS35650-302	5310-00-934-9751	43	34
			1	42
			8	3
			20	16
			20	22
			20	36
			39	17
			45	8
58	5			
96906	MS35677-24	5315-00-854-8709	57	61
96906	MS35690-404	5310-00-723-4458	5	8
			29	28

## CROSS-REFERENCE INDEXES

CAGEC	PART NUMBER	PART NUMBER INDEX		FIG.	ITEM
			STOCK NUMBER		
96906	MS35691-17		5310-00-851-2682	57	8
96906	MS35691-41		5310-00-899-1957	6	72
96906	MS35691-53		5310-00-835-2037	20	5
96906	MS35692-21		5310-00-842-1488	41	6
96906	MS35692-37		5310-00-842-1490	59	17
				59	45
96906	MS35692-69		5310-00-835-2140	56	47
96906	MS35756-6		5315-00-616-5514	48	16
96906	MS35782-4		4820-00-752-9040	51	19
96906	MS35869-23		4730-00-266-0538	29	10
				30	3
96906	MS39162-5		4730-00-902-8991	29	1
				30	11
				33	1
96906	MS39230-7		4730-00-012-7823	50	29
96906	MS39230-9		4730-00-253-4419	64	22
96906	MS39232-13		4730-00-231-5656	22	6
02978	MS49005-4		4730-00-954-1281	34	14
96906	MS51095-416		5305-00-964-0589	51	17
				56	46
96906	MS51508812		4730-01-028-8147	24	4
96906	MS51525A125		4730-01-227-1057	21	8
96906	MS51861-24		5305-00-432-4163	2	2
				3	4
96906	MS51861-45		5305-00-432-4201	43	33
96906	M5S51861-47C		5305-00-477-0122	34	19
				50	7
				64	21
96906	MS51887-15		4730-00-202-6663	32	2
96906	MS51953-1218		4730-00-196-2059	60	36
96906	MS51953-49B		4730-00-188-1864	32	3
				52	5
96906	MS51953-56		4730-00-196-1490	52	10
96906	M551953-97		4730-00-196-1468	24	8
96906	MS51955-34		5305-00-089-1294	58	42
96906	MS51955-36		5305-00-054-9271	40	7
96906	MS51955-38		5305-00-054-9273	60	18
96906	MS51955-4		5305-00-054-9260	43	28
96906	MS51955-61		5305-00-059-3087	6	20
96906	M551963-82		5305-00-724-5896	64	8
96906	M5S51967-11		5310-00-880-8189	6	57
				38	8
				42	11
				58	11
				59	7
96906	MS51967-14		5310-00-768-0318	4	9
				8	15
				10	10
				16	1
				18	5
				20	48

## CROSS-REFERENCE INDEXES

CAGEC	PART NUMBER	PART NUMBER INDEX		FIG.	ITEM
			STOCK NUMBER		
96906	MS51967-14		5310-00-768-0318	27	3
				57	21
				59	13
				61	5
96906	MS51967-2		5310-00-761-6882	1	10
				1	19
				4	2
				7	16
				8	4
				8	8
				9	1
				10	7
				28	2
				29	22
				34	10
				38	7
				39	11
				41	21
				42	24
				43	10
				43	26
				50	6
				51	7
				56	16
58	24				
59	82				
60	34				
96906	MS51967-20		5310-00-763-8920	6	5
				6	15
				6	27
				6	56
				16	9
				18	1
				27	18
				39	9
				42	4
				57	15
				6	77
96906	M551967-23		5310-00-763-8921	6	77
				6	63
96906	MS51967-8		5310-00-732-0558	7	23
				8	19
				10	12
				35	3
				58	37
				6	21
				19	1
				27	10
56	2				
96906	MS51968-20		5310-00-763-8905	20	45
96906	MS51968-5		5310-00-880-7746	20	9
				47	12

## CROSS-REFERENCE INDEXES

CAGEC	PART NUMBER	PART NUMBER INDEX		FIG.	ITEM
			STOCK NUMBER		
96906	MS51968-5		5310-00-880-7746	62	22
96906	MS51968-8		5310-00-732-0559	20	2
				58	4
96906	MS51973-83		5305-00-728-6298	19	17
96906	MS51977-77		5305-00-058-9392	6	4
				58	38
96906	MS90725-15		5305-00-071-2236	34	8
96906	MS90725-162		5305-00-724-5910	6	8
				18	4
96906	MS90725-3		5305-00-068-0500	4	5
				7	12
				34	7
				42	21
96906	MS90725-34		5306-00-225-8499	60	31
96906	MS90725-36		5306-01-075-8519	6	67
				54	5
				60	30
96906	MS90725-43		5305-00-225-8507	62	18
96906	MS90725-50		5306-00-225-8514	42	15
96906	MS90725-6		5305-00-068-0502	5	5
				8	6
				8	10
				10	5
				10	16
				20	29
				28	18
				40	2
96906	MS90727-11		5305-00-267-8955	47	5
96906	MS90727-32		5306-00-050-1238	54	7
				62	12
96906	MS90728-10		5305-00-068-0509	39	13
				41	18
				50	4
				51	5
				58	8
				59	92
				60	41
96906	MS90728-125		5305-00-071-2081	42	12
96906	MS90728-165		5305-00-724-7223	6	25
				6	51
				16	4
96906	MS90728-185		5305-00-900-1118	7	7
96906	MS90728-38		5306-00-226-4831	59	91
96906	M590728-61		5305-00-543-2419	59	75
96906	MS90728-62		5305-00-068-0511	8	16
				10	15
				35	5
96906	MS90728-64		5305-00-725-2317	64	10
96906	M590728-70		5305-00-846-5703	6	60
96906	MS90728-8		5305-00-225-3843	1	12
				7	13

## CROSS-REFERENCE INDEXES

CAGEC	PART NUMBER	PART NUMBER INDEX		FIG.	ITEM
			STOCK NUMBER		
96906	MS90728-8		5305-00-225-3843	9	6
				26	1
				38	4
96906	MS90728-85		5305-00-071-1786	38	11
96906	MS90728-87		5305-00-071-1788	56	41
				58	23
96906	MS90728-90		5305-00-071-2056	6	59
				27	14
				35	1
				36	1
40342	N-10193-AD		3120-01-104-4731	36	26
40342	N-10930-F		3895-01-100-3753	36	28
06721	N-10976-A		4310-01-078-6277	36	16
06721	N-13497		2530-01-078-6276	36	22
06721	N-13660		2530-01-078-6275	36	19
40342	N-1882		4710-01-101-7167	36	32
40342	N-1884-BG			36	27
06721	N-1888--		5365-01-103-8678	36	24
06721	N-3859		3040-01-028-1495	36	14
06721	NC-256		2530-00-125-5456	35	9
06721	N10848W			36	20
06721	N11728AJ			36	17
06721	N11728F			36	23
40342	N12697C			36	21
13226	N1930		5930-01-085-8375	34	1
98660	PF60-8		4730-00-044-4587	24	6
80195	P6		3120-00-160-5654	46	2
80063	SC-B-62930		5920-00-356-2892	28	16
80063	SC890691-2		4730-00-254-6226	50	24
80195	S133			58	55
80195	TR127-1		3120-01-097-7752	41	7
80195	T125			7	5
34623	V55-LA2-100		4810-01-095-5665	42	7
81348	W-L-00111/64		6240-00-924-7526	1	31
81348	WWP4718DQBUDC		4730-00-193-0871	43	32
				52	11
04638	Y-05			34	3
03990	Y175-112C		5310-01-108-4341	35	24
03990	Y325-014			35	19
03990	Y325-210			35	22
03990	Y325-232			35	13
03990	Y325-334			35	16
80195	0109443		5315-01-083-6851	50	40
				62	29
80195	0127800		4730-01-082-8815	57	57
02249	015-001		4730-01-101-1759	26	4
30759	0188-12-12		4730-00-965-6538	22	2
				22	10
03990	0330-1009-060		3040-01-083-1050	35	10
61349	046644		6685-00-833-6132	44	1
30759	0688-12-12		4730-00-443-8580	22	3

## CROSS-REFERENCE INDEXES

CAGEC	PART NUMBER	PART NUMBER INDEX		FIG.	ITEM
			STOCK NUMBER		
30759	0688-12-12		4730-00-443-8580	22	11
75665	1A090-A		3010-01-102-0715	64	7
81834	10-7005-02			1	33
24617	100135		5306-00-623-1595	21	6
				23	1
				25	10
24617	102913			59	6
24617	103321		5310-00-261-7340	21	5
				23	2
				25	9
72582	103373		5315-00-842-3044	46	19
				62	3
24617	103374		5315-00-816-1794	41	5
24617	1033745-285			36	3
24617	103389		5315-00-010-3389	41	11
				60	44
24617	103564		5315-00-221-6006	43	6
24617	103646			59	30
24617	105407		4730-00-188-1854	29	3
				30	5
				33	3
30379	105413		4730-00-249-3915	51	13
24617	105423		4730-00-246-9215	21	13
				29	15
				30	7
				31	7
				50	20
24617	106282			47	10
27695	10660			49	14
19207	10937632		4010-00-445-7212	60	38
24617	110633		5310-00-009-9162	28	19
89346	111633		5305-00-883-0628	2	8
				53	12
12662	115-01			1	5
				1	15
12662	115-15A		6220-01-101-7317	1	3
12662	115-32		5305-01-101-2620	1	2
				1	18
12662	115A			1	1
80204	1157		6240-00-889-1799	1	24
				1	38
03990	116743		5365-01-108-4372	35	18
30379	119920		4730-00-188-1855	50	22
30379	120217		5310-00-922-2017	1	43
			5310-01-083-6490	20	15
				20	21
				20	37
				39	18
				41	4
24617	120367			47	2
72582	120371		5310-01-135-4730	6	10



## CROSS-REFERENCE INDEXES

CAGEC	PART NUMBER	PART NUMBER INDEX STOCK NUMBER	FIG.	ITEM			
72582	120371	5310-01-135-4730	6	28			
			6	54			
			6	84			
			36	11			
			42	18			
			51	15			
			56	71			
24617	120376	5310-00-409-3355	6	66			
			42	14			
			54	3			
			56	26			
			57	44			
			57	45			
			57	68			
			60	27			
			62	20			
			62	20			
77758	120384	5310-01-296-7402	61	13			
24617	121323	4730-00-270-4606	29	9			
			30	12			
24617	122017	5306-00-225-8499	51	9			
			60	16			
24617	122408	5305-01-120-8180	62	25			
			4	7			
24617	122433	5305-00-206-3519	9	8			
			27	19			
			29	24			
			50	32			
			58	10			
			6	24			
			6	52			
			6	82			
			10	3			
			19	4			
24617	122472	4730-00-249-2032	42	6			
			56	45			
			57	22			
			59	85			
			61	3			
			59	15			
			30379	125988	4730-00-249-2032	24	9
			24617	128137	4730-00-187-7599	12	5
			24617	129187		64	2
			05415	134MKC1	4720-00-402-9511	BULK	1
24617	137185	5315-00-839-5822	57	24			
72582	141621	4730-00-246-9218	22	7			
			24	5			
70142	14205	4730-00-278-4240	52	6			
24617	144049	4730-00-278-3888	24	7			
			52	8			
24617	144152	4730-00-254-6377	32	4			
			52	2			

## CROSS-REFERENCE INDEXES

CAGEC	PART NUMBER	PART NUMBER INDEX		FIG.	ITEM
		STOCK NUMBER			
24617	144744	5305-00-227-1180		53	9
64294	152-45222-2	4320-01-083-2816		63	1
02249	1557-001			26	14
02249	1561-001	4730-00-137-0526		26	16
02249	1563-001	5360-01-083-1421		26	13
02249	1575-001	5330-01-082-8138		26	11
02249	1576-001	5330-01-073-1219		26	8
55355	1577AL	2520-00-113-5509		27	4
02249	1582-001	9905-01-092-9245		26	15
64294	161-80717	5365-01-108-4348		63	17
77873	16781-J	3010-00-958-1996		19	7
24617	187395			29	2
		4730-00-053-0511		30	14
94988	1895	6240-00-946-9654		1	4
				1	16
40342	2-X-303	5310-01-102-4350		36	30
40342	2-X-5504	5310-01-102-5447		36	18
63097	2-094-008-880	3120-00-138-0203		48	8
63097	2-150-001-255	5305-01-101-8038		48	14
05598	2-4-663	2520-01-083-4632		19	14
63097	2-416-006-354			48	10
63097	2-430-005-321	5315-00-401-3678		48	13
63097	2-520-001-830	5330-00-585-0840		48	5
63097	2-522-006-560			48	4
63097	2-522-007-610			48	6
63097	2-569-005-375			48	3
63097	2-766-005-371			48	7
64294	2FV2V0356J	4820-01-082-6476		64	11
78500	2WCT2412	3010-01-150-2281		47	9
83259	2000746	5330-01-142-9432		56	18
83259	2005110	5330-01-109-1370		60	7
95019	210088-1X			19	16
24617	219301			7	4
24617	219358	4730-00-196-2073		50	28
06853	225733			37	6
06853	228280	5365-00-236-6665		37	2
81834	23-0118-19			1	34
06853	230111	4730-00-012-7951		37	7
06853	234435	5360-00-255-6907		37	10
06853	237886	5306-00-811-5685		37	4
06853	237887			37	5
06853	238373	5365-00-717-6936		37	3
06853	239086			37	9
81834	24-9905-03			1	26
				1	41
58499	2428W	6220-00-299-7749		1	35
19382	25			40	5
64294	25002			63	22
34623	2708-LA	5340-01-103-3401		42	17
24617	274247	5330-00-078-4701		21	12
				23	5

## CROSS-REFERENCE INDEXES

CAGEC	PART NUMBER	PART NUMBER INDEX STOCK NUMBER	FIG.	ITEM
24617	274249	5330-00-752-7534	21	7
			23	4
			25	3
24617	274253	5330-00-089-1966	21	2
			23	3
			25	6
24617	274637		57	66
24617	274993	5310-01-101-2029	7	15
			10	19
			59	73
			63	26
			64	12
19738	2754-0817		8	12
06853	290053		37	11
64294	29531-18		63	15
64294	29602-163	5310-01-101-3146	63	16
64294	29657-112	5365-01-101-5918	63	20
64294	29791-011	5330-00-150-1653	63	6
40342	3-X-812	5306-01-102-1780	36	15
63097	3-172-806-080		48	9
63097	3-291-050-465		48	2
63097	3-310-002-999	5330-00-758-7374	48	11
63097	3-360-014-011		48	12
63097	3-563-001-563		48	15
70960	3N171-1		47	7
03990	30012	5310-01-102-5379	35	15
30759	30182-12-128	4730-01-059-1211	23	13
			24	3
			24	12
30759	30182-8-88	4730-00-080-4005	23	8
98441	30682-8-88	4730-00-497-8280	23	9
80195	3100118		6	46
80195	3100284		59	66
80195	3100302		40	12
80195	3160001	5940-01-082-7447	34	16
80195	3170021	3010-01-083-4406	19	9
03900	3205	3895-01-101-0002	35	17
02249	3274-001	5330-00-762-6018	26	9
02249	3277-001	5310-00-843-3496	26	12
02249	3293-001	4330-00-136-5066	26	10
80195	3300002		59	72
80195	3300018		62	6
80195	3300019		62	11
80195	3300036		61	14
80195	3300038	3895-00-493-8795	7	1
80195	3300104		7	9
80195	3300106		7	6
80195	3300120		62	27
80195	3300121		62	4
80195	3300122	3895-00-150-1514	62	28
80195	3300135		62	1

## CROSS-REFERENCE INDEXES

## PART NUMBER INDEX

CAGEC	PART NUMBER	STOCK NUMBER	FIG.	ITEM
80195	3300136		62	2
80195	3300142		62	15
80195	3300146	5340-01-084-1059	62	16
80195	3300148	5340-00-150-1515	62	30
80195	3300149	3895-00-150-1516	62	23
80195	3300150		62	26
80195	3300151		62	13
80195	3300152		62	7
80195	3300154	3895-01-098-5201	62	8
80195	3300159		62	21
80195	3300293		62	24
80195	3300294	5315-00-425-6954	62	10
80195	3300301		62	14
80195	3300337		8	21
			10	9
80195	3300338		16	11
80195	3300623		61	7
80195	3300629		59	76
80195	3310017		9	12
80195	3310018		9	7
80195	3310040		7	11
80195	3310076		7	27
80195	3310080		8	11
80195	3310087		8	13
80195	3310218		6	7
80195	3310353	5360-01-082-9375	57	19
80195	3310354		61	6
80195	3310358		6	78
80195	3310359		6	12
80195	3310742		7	21
80195	3310749		61	10
80195	3310750		61	11
80195	3310897		4	4
80195	3310901		4	6
80195	3310907		4	1
80195	3310931		8	14
			10	8
			16	10
			61	9
80195	3310984		61	12
80195	3310985		61	8
80195	3311022		51	20
80195	3311155		38	10
80195	3311313		7	19
80195	3320034		20	30
80195	3320228		20	1
80195	3320268		18	3
80195	3320284	3895-01-095-4364	20	3
80195	3320288		20	4
80195	3320289	3895-01-092-9225	20	39
80195	3320290		20	40

## CROSS-REFERENCE INDEXES

## PART NUMBER INDEX

CAGEC	PART NUMBER	STOCK NUMBER	FIG.	ITEM
80195	3320291		20	41
80195	3320294		20	43
80195	3320295		20	44
80195	3320296		20	42
80195	3320299		20	20
80195	3320303		20	23
80195	3320304	3120-01-102-5404	16	7
			20	24
80195	3320307		20	8
80195	3320308		20	47
80195	3320310		39	19
80195	3320319	3895-01-095-5243	27	9
80195	3320322		27	8
80195	3320323		27	1
80195	3320339		40	10
80195	3320340		40	9
80195	3320343	3110-01-102-5646	40	11
80195	3320363		40	8
80195	3320368		40	1
80195	3320393		20	18
80195	3320611		20	6
80195	3320686		5	2
80195	3320687		5	1
80195	3320714		47	4
80195	3320812		27	13
80195	3320813		27	15
80195	3320815		20	25
80195	3320816		20	31
80195	3320819		20	33
80195	3320821		20	38
80195	3320822		20	27
80195	3320849		59	9
80195	3320850		59	11
80195	3320861	4720-00-125-5453	21	11
80195	3320863	4720-01-082-7221	22	8
80195	3320871	4720-01-082-7860	24	1
			25	1
80195	3320881	4720-00-144-4974	21	15
80195	3320882	4720-01-082-7859	23	11
			24	10
80195	3320889	4720-01-088-4455	23	7
80195	3320892	3020-01-053-2581	40	4
80195	3320893	4730-01-098-4919	23	10
80195	3320934	4320-01-101-6715	47	1
80195	3320976	3040-01-102-1648	64	6
80195	3320983	3040-01-104-0901	64	17
80195	3321014	3020-01-083-4642	19	8
80195	3321017		19	15
80195	3330029		59	26
80195	3330031		45	1
80195	3330032		45	3

## CROSS-REFERENCE INDEXES

## PART NUMBER INDEX

CAGEC	PART NUMBER	STOCK NUMBER	FIG.	ITEM
80195	3330033		45	2
80195	3330034		45	14
80195	3330035		45	13
80195	3330036		45	11
80195	3330037		45	9
80195	3330039		45	10
80195	3330040		45	16
80195	3330041		45	18
80195	3330042		45	17
80195	3330045		45	15
80195	3330046		45	5
80195	3330047		45	6
80195	3330049		45	7
80195	3330050	5360-01-096-6871	53	6
80195	3330073		50	36
80195	3330074	4820-01-085-3029	50	39
80195	3330152	4710-01-101-8541	30	13
80195	3330202		64	19
80195	3330214		50	5
80195	3330218	3895-01-095-4363	50	1
80195	3330220	5306-01-086-3529	50	27
80195	3330447	3895-01-192-4519	49	4
80195	3330461		49	9
80195	3330462	3895-00-444-9015	49	16
80195	3330591		50	31
80195	3331116	3895-01-094-8987	51	14
80195	3331143	3895-01-027-8795	50	8
80195	3331144		50	12
80195	3331154		64	18
80195	3331155		64	15
80195	3331159		64	14
80195	3331162		64	13
80195	3331168	4730-01-083-0672	21	1
80195	3331169	4730-01-082-6529	21	9
80195	3331225		51	8
80195	3340003		59	40
80195	3340004	3895-00-160-3150	59	77
80195	3340022		59	56
80195	3340023		59	57
80195	3340024		59	59
80195	3340025		59	65
80195	3340026		59	50
			59	64
			60	26
80195	3340027	5330-00-411-9350	59	51
			59	63
			60	25
80195	3340028		59	47
			59	60
			60	20
80195	3340029	5330-00-411-9134	59	49

## CROSS-REFERENCE INDEXES

## PART NUMBER INDEX

CAGEC	PART NUMBER	STOCK NUMBER	FIG.	ITEM
80195	3340029	5330-00-411-9134	59	62
			60	23
80195	3340033		59	83
80195	3340040	4730-01-103-4265	11	16
			59	78
80195	3340041		60	43
80195	3340045		59	22
			59	58
80195	3340046	5360-01-102-5360	59	48
			59	61
			60	21
80195	3340048	5330-00-160-3190	59	37
80195	3340074	3895-00-447-1954	59	39
80195	3340135		60	53
80195	3340136		60	2
80195	3340158		59	42
80195	3340171	3120-01-102-8412	60	28
80195	3340199		59	46
80195	3340210		60	46
80195	3340211		60	52
80195	3340219	3040-01-284-1690	60	51
80195	3340220		60	50
80195	3340231	4820-00-492-4280	59	52
80195	3340267	3040-01-148-8314	46	30
80195	3340271		46	8
80195	3340272		46	18
80195	3340275		46	12
80195	3340277		46	10
80195	3340279		46	9
80195	3340281		46	6
80195	3340283		46	29
80195	3340287	5330-00-160-5655	46	7
80195	3340289	3040-01-102-1582	46	14
80195	3340293	3040-01-101-4155	46	15
80195	3340294	3120-01-102-5403	46	28
80195	3340298		46	11
80195	3340300	5315-01-103-1599	46	13
80195	3340305	4320-00-493-8559	46	26
80195	3340307	3895-00-253-0919	46	24
80195	3340308	5340-01-109-8042	46	23
80195	3340378	4710-01-249-9323	59	36
80195	3340381		59	35
80195	3340385		59	19
80195	3340386	5330-00-160-6682	59	88
80195	3340405		59	67
80195	3340411	5330-00-160-2998	59	71
80195	3340423		59	24
80195	3340429		59	29
80195	3340432		59	27
80195	3340433		59	28
80195	3340491		59	5

## CROSS-REFERENCE INDEXES

## PART NUMBER INDEX

CAGEC	PART NUMBER	STOCK NUMBER	FIG.	ITEM
80195	3340575	4820-01-096-9311	59	21
80195	3340582		59	18
80195	3340609	4820-01-324-2722	59	16
80195	3340618		59	32
80195	3340620		59	31
80195	3340645	4320-00-779-2359	46	1
80195	3340664		60	24
80195	3340666	4820-01-083-7254	60	19
80195	3340671		59	68
			60	39
80195	3340823		59	70
80195	3340867		59	84
80195	3340979		60	47
80195	3340992	4810-01-285-2938	60	48
80195	3341019	4320-01-306-3141	59	41
80195	3350007	3895-01-100-3748	6	23
			6	50
80195	3350008		6	48
80195	3350010	3895-01-100-3749	6	49
80195	3350011	3895-01-100-3751	6	30
80195	3350045		6	41
80195	3350046	5340-01-106-3636	6	61
80195	3350047		56	12
80195	3350055	4730-01-089-4203	6	16
80195	3350058	3895-00-321-8799	60	5
80195	3350059		60	11
80195	3350062		60	6
80195	3350063		60	54
80195	3350064		6	31
80195	3350131	5365-00-147-6184	57	3
80195	3350135	5365-00-146-7139	56	17
80195	3350138		56	13
80195	3350155		56	58
80195	3350157		56	56
80195	3350159	3040-00-070-2125	56	55
80195	3350160		56	59
80195	3350169	3040-01-086-4374	56	44
80195	3350177		56	51
80195	3350178	5340-01-105-6864	56	53
80195	3350182		56	54
80195	3350183		56	49
80195	3350186		56	8
80195	3350192		56	9
80195	3350195	5310-01-082-9163	56	48
80195	3350204		57	40
80195	3350205		57	39
80195	3350225		56	36
			57	42
80195	3350226		56	70
			57	41
80195	3350228	3020-00-231-6595	56	62



## CROSS-REFERENCE INDEXES

## PART NUMBER INDEX

CAGEC	PART NUMBER	STOCK NUMBER	FIG.	ITEM
80195	3350246		58	21
80195	3350261	3040-01-354-2917	56	5
80195	3350262	3895-00-231-6596	56	38
80195	3350264	5365-01-108-4360	56	39
80195	3350268	3895-01-100-3750	6	36
80195	3350269	5340-01-102-8324	6	39
80195	3350270	3040-01-103-6008	6	80
80195	3350272		6	3
80195	3350294		56	35
80195	3350296		60	22
80195	3350301		6	81
80195	3350316	5330-00-413-4782	56	24
			57	50
			57	51
			57	54
80195	3350318		57	59
80195	3350319		57	58
80195	3350324		56	31
			56	69
			57	49
80195	3350325		57	60
80195	3350326		60	55
80195	3350329		60	12
80195	3350331		56	43
80195	3350332	3895-00-922-0321	56	10
80195	3350337		60	17
80195	3350338		60	15
80195	3350340	5340-01-106-3634	6	75
80195	3350347	5306-01-103-8677	6	74
80195	3350393	3895-00-148-5093	57	17
80195	3350396	3895-00-145-6345	57	18
80195	3350398	3895-01-082-7166	57	11
80195	3350399	3895-01-082-8491	57	10
80195	3350403	5360-01-082-9162	57	13
80195	3350404		57	12
80195	3350406		57	14
80195	3350453		57	64
			57	73
80195	3350454	4730-01-082-7167	57	63
			57	72
80195	3350489	4810-01-106-7887	57	26
80195	3350490		57	25
80195	3350491	3895-01-101-0001	57	28
80195	3350492	3895-01-101-0000	57	27
80195	3350493		56	21
80195	3350494	3895-01-100-9997	6	64
80195	3350495	5340-01-105-6863	6	69
80195	3350497	5340-01-103-7607	6	65
80195	3350499		6	79
80195	3350501	3895-01-100-9998	6	70
80195	3350502	5340-01-105-6862	6	71

## CROSS-REFERENCE INDEXES

## PART NUMBER INDEX

CAGEC	PART NUMBER	STOCK NUMBER	FIG.	ITEM
80195	3350520	4710-01-100-9999	56	73
80195	335053		6	13
80195	3350553	5330-00-868-7912	56	72
80195	3350560		56	64
80195	3350561		56	63
80195	3350563		56	66
80195	3350564		56	60
80195	3350567		56	33
			57	36
80195	3350572	4820-00-227-9715	57	70
80195	3350573	3895-00-268-1300	57	75
80195	3350579	4820-00-493-8581	56	25
			57	33
			57	34
			57	55
80195	3350580		56	1
80195	3350583		56	50
80195	3350641		57	9
80195	3350704	5360-01-101-8410	57	77
80195	3350708		56	52
			57	35
80195	3350795	5310-01-104-4679	6	76
80195	3350855	4820-01-082-6471	58	13
80195	3350881	3040-01-102-4019	6	47
80195	3350885		6	44
80195	3350887		6	45
80195	3350901	5340-01-096-7019	6	19
80195	3350903		6	40
80195	3350904		6	43
80195	3350906		58	20
80195	3350908		6	42
80195	3350917	5306-01-103-7601	58	46
80195	3350919		58	48
80195	3351009	4730-00-248-4370	57	52
			57	53
			57	67
80195	3351011	4730-00-160-3073	12	6
80195	3351059		6	1
80195	3351134		6	35
80195	3351169		59	8
80195	3351171		59	12
80195	3351173	5340-01-105-6861	6	73
80195	3351178		59	14
80195	3351186	5360-00-664-2998	60	10
80195	3351241	3895-00-122-2024	57	56
80195	3351243	4010-01-103-8620	60	13
80195	3351244		57	32
80195	3351245		57	31
80195	3351250		56	20
80195	3351251		56	22
80195	3351252		56	23

## CROSS-REFERENCE INDEXES

## PART NUMBER INDEX

CAGEC	PART NUMBER	STOCK NUMBER	FIG.	ITEM
80195	3351253		57	30
80195	3351254		57	29
80195	3351257		6	11
80195	3351293		58	36
80195	3351299		58	52
80195	3351477	3895-01-082-8494	56	19
80195	3351480		57	65
			57	74
80195	3351572		57	62
			57	71
80195	3351590		58	18
80195	3351599	3895-01-091-8132	58	14
80195	3351606		58	53
80195	3351607	3040-01-095-7800	58	22
80195	3351609	3895-01-354-9581	58	26
80195	3351617	3040-01-083-9922	58	15
80195	3351624		58	1
80195	3351626		58	39
80195	3351684	3895-01-092-8478	58	45
80195	3351685	5360-01-082-9160	58	40
80195	3351687	3895-01-091-7754	58	47
80195	3351694		58	27
80195	3351696	5360-01-083-3887	58	35
80195	3360008		38	5
80195	3360036	4820-01-100-8884	59	1
80195	3360103	5340-01-111-2427	34	26
80195	3360104	5975-01-082-7807	34	4
80195	3360169	5360-01-101-3145	59	4
80195	3360173		58	33
80195	3360174	9905-00-321-8855	58	29
80195	3360175	3895-00-160-6363	58	31
80195	3360176	9905-00-305-9087	58	32
80195	3360184		43	5
80195	3360185		43	7
80195	3360186		43	20
80195	3360187	3895-01-082-8490	43	17
80195	3360188		43	9
80195	3360189	3040-00-352-4499	43	12
80195	3360190		43	25
80195	3360192	5360-01-082-9161	43	18
80195	3360193		43	13
80195	3360194		43	24
80195	3360195		43	21
80195	3360199		43	22
80195	3360202		43	27
80195	3360204		43	16
80195	3360210		43	2
80195	3360215		43	4
80195	3360264		42	22
80195	3360281	3895-01-095-5197	41	10
80195	3360282	3895-01-096-9306	41	1

## CROSS-REFERENCE INDEXES

## PART NUMBER INDEX

CAGEC	PART NUMBER	STOCK NUMBER	FIG.	ITEM
80195	3360284	5365-01-097-5769	42	20
80195	3360304	5306-01-116-1160	27	16
			42	1
80195	3360312	2530-00-425-6950	41	16
80195	3360315	5365-01-097-5770	41	19
80195	3360317		39	20
80195	3360348	3895-00-248-4368	41	2
80195	3360363	3895-01-095-3100	42	5
80195	3360377		43	1
80195	3360397		35	4
80195	3360399		35	2
80195	3360405		35	8
80195	3360436	5340-01-101-4875	34	12
80195	3360437		34	20
80195	3360438	5330-01-082-8139	34	21
80195	3360439	5330-01-082-8140	34	22
80195	3360474	9905-01-089-9135	58	34
80195	3360508		34	15
80195	3360550	5340-01-105-6860	36	10
80195	3360552	5315-01-104-8167	36	5
80195	3360554		36	8
80195	3360556		36	6
80195	3360561		36	7
80195	3360564	3895-01-093-8255	36	4
80195	3360569		31	1
80195	3360570		31	4
80195	3360573		31	21
80195	3360574		31	15
80195	3360594	3395-01-126-7397	34	18
80195	3360615		43	14
80195	3360632	2530-01-244-6176	41	14
80195	3360634	3895-01-107-9090	41	9
80195	3300648		34	24
80195	3360656		31	9
80195	3360671		42	9
80195	3360672	5360-01-096-6872	42	8
80195	3360673	3895-01-098-1923	37	1
80195	3360677	5340-01-098-6284	43	35
80195	3360680	3895-01-093-8267	43	29
80195	3360714		28	9
80195	3360721		28	8
80195	3360722		28	1
80195	3360725		28	4
80195	3370050		1	46
80195	3370087	5995-01-096-9328	3	2
80195	3380017	3895-00-160-3198	12	1
80195	3380022	4710-01-082-6576	12	4
80195	3380024	4710-01-098-1928	12	2
80195	3380042		60	42
80195	3380059		59	55
80195	3380062	3040-01-100-6523	59	53

## CROSS-REFERENCE INDEXES

## PART NUMBER INDEX

CAGEC	PART NUMBER	STOCK NUMBER	FIG.	ITEM
80195	3380074		60	40
80195	3380103	5330-00-232-0548	11	15
80195	338011		59	89
80195	3380112		59	54
80195	3380134		9	4
80195	3380135		53	10
80195	3380136		53	8
80195	3380140		53	4
80195	3380194		53	2
80195	3380218		53	1
80195	3380386		60	37
80195	3380388		59	80
80195	3380392	4820-01-092-6470	12	3
80195	3390001		59	74
80195	3390030	5120-00-425-6920	59	79
80195	3390058	6350-01-096-9186	8	1
80195	3390063		9	11
801q5	3390095	4730-01-085-2612	62	31
80195	3390149		9	5
80195	3390151	5340-01-159-6216	1	13
80195	3390167		10	4
80195	3390534	9905-01-089-9139	13	9
80195	3390535	9905-01-089-9136	13	5
80195	3390536	9905-01-089-9137	13	7
80195	3390537	9905-01-088-2442	13	4
80195	3390539	9905-01-089-9138	13	8
80195	3390562	5340-01-083-3888	53	11
80195	3390589		61	1
05735	345	5340-01-106-3635	35	6
80195	3561027	9905-01-088-2441	13	3
80195	3561028	9905-01-088-2440	13	2
64294	36154	3110-00-902-1649	63	7
64294	36163-1	4320-01-107-5479	63	9
64294	36172-12		63	12
64294	36180-19		63	13
40342	37W12817	5315-01-102-1786	36	2
64294	37417-12	3040-01-100-9197	63	11
99218	37606-4		63	23
64294	38027		63	19
64294	38028		63	18
99218	39534		63	25
99218	39535		63	24
64294	39536		63	2
99218	39537	5305-00-007-6313	63	4
64294	39538	5330-00-006-6676	63	3
64294	39607-1		63	14
40342	4-X-2392	5365-01-108-4373	36	25
40342	4X11	5310-00-255-6809	36	29
04638	40099-2	2530-00-981-3204	20	46
24617	436750		45	4
24617	447835	5305-01-101-2621	1	6

## CROSS-REFERENCE INDEXES

## PART NUMBER INDEX

CAGEC	PART NUMBER	STOCK NUMBER	FIG.	ITEM
24617	447835	5305-01-101-2621	39	15
90166	45K4193	4320-00-093-5748	KITS	
64294	45217-4		63	5
64294	45401	5330-01-102-1819	63	21
24617	455105	5360-01-083-1420	58	44
24617	455523		5	6
01276	4741-128	4730-01-114-8326	23	12
			24	2
			24	11
			25	2
64294	48000	5330-01-108-4323	63	8
95019	5-153X	2520-00-722-7074	19	10
75175	503-2601	6220-00-774-5347	1	7
81834	51-9001-01		1	28
81834	51-9115-01	5330-01-111-9284	1	23
			1	37
81834	51-9142-01	5330-01-108-7349	1	30
70788	5160-98	5365-01-102-4358	56	42
03990	5304	3895-01-101-5017	35	21
03990	5305	3895-01-101-5031	35	11
03990	5312	5365-01-102-4359	35	12
12662	55-15R	6220-01-110-4668	1	17
03990	5808-060	3895-01-101-5016	35	14
03990	5810-060	3040-01-102-5005	35	20
72635	6-19780	6220-00-183-0286	1	21
34623	6FC54	5930-01-084-2289	34	9
80195	6000005	5315-00-152-5388	58	43
			58	54
80195	6000011		6	2
80195	6000100	5310-01-082-9396	28	12
			34	5
80195	6000103	5310-01-082-9395	28	7
			34	2
80195	6000290	3895-00-763-0688	56	14
80195	6000295		59	25
80195	6000303		40	6
80195	6000367		6	34
			6	38
80195	6000374		39	5
80195	6000398		60	49
80195	6000399		57	23
80195	6000403		6	32
			6	37
80195	6000409	3040-01-323-3293	20	19
80195	6000416		60	35
80195	6000423	5315-01-111-9099	56	27
			56	65
			57	43
80195	6000465	5315-00-421-9351	59	2
80195	6000466	5315-01-102-3434	46	17
80195	6000468	5315-01-102-3435	46	16

## CROSS-REFERENCE INDEXES

## PART NUMBER INDEX

CAGEC	PART NUMBER	STOCK NUMBER	FIG.	ITEM
80195	6000550		1	44
			5	7
			45	12
80195	6000571		56	29
			56	61
			58	17
80195	6000573		46	3
80195	6000802	5360-01-083-6852	58	51
80195	6100015	5310-00-153-2051	56	11
80195	6100058	5310-01-082-9164	56	57
80195	6100068	5310-01-097-7993	42	16
			59	87
80195	6100069		46	20
80195	6100090	5310-01-101-3189	59	3
80195	6100232	5320-01-132-8616	58	41
80195	6100233	5315-01-114-8911	57	76
80195	6200047	4730-01-082-7424	64	23
80195	6200106		60	4
80195	6200120		61	15
80195	6200179	4730-00-162-2858	32	1
81834	62011	6220-00-181-9695	1	27
80195	6309095	4720-01-112-9856	64	16
80195	6309261		57	4
80195	6400047	3040-01-060-7084	20	10
70040	6401080	5930-00-153-8285	27	12
80195	6425001		43	8
80195	6425009		43	11
80195	6440018		46	21
80195	6440165	3010-01-083-4634	19	12
80195	6450060	2610-00-444-2116	41	15
80195	6450357	3895-01-100-3752	38	1
80195	6460047	6680-01-036-8513	41	13
80195	6460047AND640016	6680-01-096-2279	39	16
80195	6500034	6685-00-193-0201	7	2
72100	6500039	6685-00-862-0367	27	5
58529	6500041	4520-01-085-2582	54	1
98738	660-A	3010-00-125-8632	41	12
80195	6600040		34	13
80195	6600137	4930-01-083-6045	30	6
80195	6600152		11	17
80195	6600154	2940-00-358-4636	64	26
80195	6600162	4820-01-102-9950	36	3
80195	6600168	6685-01-055-0828	44	2
80195	6600194	4820-01-096-9108	33	2
80195	6600197		52	3
80195	6600204	4820-01-018-4720	50	10
80195	6600205	4820-00-431-0277	50	21
80195	6600208	5330-00-448-6832	59	33
80195	6600210	5330-00-413-4781	59	38
80195	6600231	4720-00-125-5393	25	8
80195	6600233	4720-01-088-4456	25	4

## CROSS-REFERENCE INDEXES

## PART NUMBER INDEX

CAGEC	PART NUMBER	STOCK NUMBER	FIG.	ITEM
80195	6600236		21	3
			25	7
80195	6600248	4730-01-082-6472	11	20
80195	6600249	4730-00-084-7436	11	13
80195	6600250	5340-01-117-6594	11	19
80195	6600251		11	14
80195	6600252	3895-00-425-6895	11	8
80195	6600258	5330-00-160-3385	60	8
80195	6600259	3895-00-160-3386	60	9
80195	6600271	4730-01-096-9310	11	2
80195	6600271-1		11	3
80195	6600271-2		11	5
80195	6600273	4720-01-082-7289	11	1
80195	6600277	4730-01-082-8504	11	21
80195	6600279	5330-01-082-8732	11	7
80195	6600281		11	18
80195	6600294	4820-01-082-6539	29	19
80195	6600296	5340-01-102-8387	36	9
80195	6600299	4820-00-740-8795	32	5
80195	6600303	4820-01-088-9178	29	27
80195	6600304	4810-01-026-6208	33	4
80195	6600305	4730-01-083-3977	30	9
			30	16
			31	2
			31	5
			31	10
			31	13
			31	16
			31	19
			31	22
			51	3
80195	6600308	5330-00-197-7762	46	4
80195	6600310	5330-00-406-9282	46	25
80195	6600311		46	22
80195	6600313	3895-00-160-3220	64	4
80195	6600330	5330-01-083-7044	39	3
80195	6600334	5330-00-232-0549	62	17
80195	6600335	4510-01-082-9687	43	3
80195	6600336		43	15
80195	6600339	5330-00-413-4778	59	69
80195	6600340		59	23
80195	6600341	5330-00-589-5759	59	34
			60	3
80195	6600538	4810-01-083-0197	29	16
80195	6600764	4810-01-082-6559	29	26
80195	6600829	4730-01-082-6474	29	13
80195	6600831	4730-01-082-6473	29	5
80195	6600832	4730-01-082-6475	29	14
80195	6600873	6685-01-082-8513	44	3
80195	6600874		21	10
80195	6600921	4730-01-082-9176	21	14



## CROSS-REFERENCE INDEXES

## PART NUMBER INDEX

CAGEC	PART NUMBER	STOCK NUMBER	FIG.	ITEM
80195	6600980	4720-01-106-0635	21	4
08484	6604	4730-00-469-7820	22	4
			22	9
80204	67	6240-00-155-8717	1	8
80195	6700041	6220-01-005-2307	1	9
80195	6700072	6210-00-299-4041	28	11
80195	6700161	5930-01-084-2289	28	6
80195	6700162	5930-00-108-5387	28	13
			34	6
80195	6700255	5930-01-084-2371	28	15
80195	6700306		1	48
80195	6700310	3040-01-108-7401	34	25
80195	6700368		43	31
80195	6700748	3895-01-094-8988	43	36
80195	6700749	5930-01-084-2376	28	5
80195	6700749-1		28	20
80195	6700750	6210-01-083-6258	28	10
80195	6700785	5930-01-107-8683	58	6
80195	6700854	6220-01-065-7275	1	14
81834	68080	6150-01-149-9056	1	29
81834	68110		1	22
			1	36
03990	7016	3040-01-089-1953	KITS	
80195	7030029	4320-00-444-9013	48	1
80195	7030034	4730-00-044-4587	52	9
			64	3
80195	7030036		64	24
80195	7030038	5315-01-102-3433	64	5
80195	7030045	5305-01-109-5072	64	1
80195	7220028	5330-00-232-0352	11	4
			11	11
80195	7220036	5307-01-098-5830	59	20
			59	43
80195	7230079	3895-01-288-9701	60	32
80195	7230112	3895-01-083-0904	57	16
80195	7230115	3895-01-083-9923	57	5
80195	7230116	3895-01-083-9924	57	6
80195	7230118		56	74
80195	7230124	3895-00-150-1512	56	75
80195	7230125		56	76
80195	7230126		57	1
80195	7230127		57	2
80195	7230153		32	6
80195	7400042	4010-01-092-9226	20	14
80195	7410001	4730-01-096-9309	11	9
80195	7410001-1		11	10
80195	7410001-2		11	12
80195	7430064	4820-01-085-8093	50	38
80195	7430065		50	37
02249	7506-014		26	6
80195	7700024		49	5

## CROSS-REFERENCE INDEXES

## PART NUMBER INDEX

CAGEC	PART NUMBER	STOCK NUMBER	FIG.	ITEM
80195	7700025		49	6
80195	7700026		49	7
80195	7700027	5305-01-087-0689	49	11
80195	7700028	5340-01-085-8076	49	13
80195	7700030	4530-00-496-1554	49	10
80195	7700032		49	12
80195	7700035	5305-01-242-7347	49	8
80195	7700037		50	14
80195	7700038		50	17
80195	7700039	3895-00-496-1575	50	16
80195	7700040		50	19
80195	7700046	6685-00-574-7538	44	4
80195	7700047		49	19
80195	7700048		49	18
80195	7700050	5340-01-086-3939	49	15
80195	7700056	5310-01-085-6738	49	25
80195	7700057		49	24
80195	7700058	5310-01-086-9745	49	23
80195	7700060		49	22
80195	7700062	3825-00-871-2694	49	20
80195	7700065	4720-00-228-1216	49	3
80195	7700067		50	18
80195	7700068		50	15
80195	7700069	5305-01-097-7798	50	11
80195	7700086	3895-00-758-9710	49	2
80195	7700089		49	17
80195	7700090	5360-01-091-0792	49	27
80195	7700091		49	26
80195	7700092		49	21
80195	7700093		49	28
80195	7700128	4530-01-085-2583	KITS	
80195	7700128-1		50	13
80195	7700129	4530-01-085-3793	50	9
80195	7700130		50	35
80195	78000441		58	50
64104	78209D	4730-00-278-2719	51	4
80195	7850010		39	7
80195	7850057		39	4
80195	7850092		39	2
80195	7850094	6680-01-083-6320	39	1
80195	7850095	6680-01-103-9930	39	6
80686	8168-66		52	4
02892	830003	4820-00-248-0575	14	30
			17	16
02892	830017	4820-00-577-8002	15	12
02892	830018	4820-00-926-2469	15	8
90166	830028	5330-01-031-5050	15	13
			17	46
02892	830067	4320-01-100-3754	15	28
02892	830080		15	31
02892	830091	4320-00-427-5162	14	9

## CROSS-REFERENCE INDEXES

## PART NUMBER INDEX

CAGEC	PART NUMBER	STOCK NUMBER	FIG.	ITEM
02892	830119		15	6
90166	830150	4320-01-018-5858	14	29
			17	23
02892	830219	4820-00-248-0571	17	39
02892	830230	4320-01-095-3101	17	8
02892	830231	5330-00-267-0809	14	49
			17	4
02892	830245	4320-00-518-1237	14	39
02892	840021		14	45
02892	840022	5360-00-909-0313	14	44
			17	25
02892	840023	5310-00-935-9041	14	43
			17	26
02892	840024		14	24
90166	840029	3120-00-104-0635	14	28
02892	840031		14	27
02892	840035	4320-00-427-5141	14	19
			17	33
02892	840036	5360-00-169-8367	14	58
90166	840037	5365-00-792-0809	14	56
			17	30
			17	59
90166	840038	4820-00-001-6139	14	11
90166	840041	5365-00-481-0172	14	7
02892	840058	5330-00-926-6413	15	10
02892	840059	5315-00-935-9034	15	27
02892	840063		14	21
02892	840073	5330-00-255-5615	14	22
			17	29
02892	840087		15	4
02892	840088	5330-00-926-6421	15	5
02892	840120		14	4
02892	840125	5310-01-096-6736	15	17
90166	840134	5360-00-498-2838	17	32
02892	840138	5360-00-538-6634	17	58
02892	840140	5305-01-097-7828	15	15
02892	840146	5365-00-610-6325	17	38
02892	840185	4820-01-032-6954	14	5
02892	840245		17	35
02892	840288	5310-01-097-7814	15	19
90166	840297	5821-00-111-8054	15	29
02892	840298	3895-00-610-0044	15	25
02892	840299		15	23
02892	840304	5307-01-097-7822	15	21
02892	840419		15	18
02892	840756	4320-00-518-1214	14	26
24970	840811	4820-00-248-0552	17	49
02892	840975	4820-00-248-0567	17	47
90166	841113	4730-01-018-6281	17	40
02892	841163	5310-00-562-3932	14	35
			17	21

## CROSS-REFERENCE INDEXES

## PART NUMBER INDEX

CAGEC	PART NUMBER	STOCK NUMBER	FIG.	ITEM
02892	841180	4820-00-255-0498	17	57
02892	841188		17	28
02892	841190	3040-01-096-1619	17	11
90166	841225	4320-01-018-9616	14	31
			17	17
02892	841226	4320-01-033-1825	14	32
			17	15
90166	841247	4320-01-047-3724	14	52
02892	841248	5365-01-032-2986	14	38
90166	841255	5360-00-480-4076	17	50
02892	841277		14	54
02892	841278		17	52
02892	841279	5340-01-097-5793	17	55
02892	841321		17	18
90166	842742	2520-01-241-5636	17	24
02892	850060	3120-01-032-3401	14	37
			17	19
02892	850061	5340-00-605-2445	14	36
			17	20
02892	870045	5315-00-151-8888	14	40
			17	9
02892	870092	5315-01-103-8679	14	8
02892	870100	5365-01-102-5392	15	26
02892	870101	5365-00-498-2865	14	13
			17	42
02892	870102	5365-00-498-2864	14	46
			17	12
02892	870103	5365-00-152-0311	14	42
			17	27
02892	870106	5330-00-117-9086	14	50
			17	5
02892	870115	5330-00-003-0887	15	14
02892	870140	5305-01-097-7827	15	2
02892	870150	5306-00-562-6194	14	51
			17	2
90166	870151	5306-01-017-9962	17	22
02892	870160	5306-00-563-8254	14	25
			15	9
90166	870181	5306-00-169-8389	14	34
02892	870194		14	33
90166	870210	5306-01-018-5198	17	60
02892	870220	5306-01-033-0993	14	2
02892	870230	5305-01-097-7829	15	7
02892	870264	5306-01-033-4527	14	20
			17	36
02892	870305		14	15
02892	870306		14	16
02892	870307		14	17
02892	870308		14	18
02892	870480	5310-00-559-7344	14	3
			15	3

## CROSS-REFERENCE INDEXES

## PART NUMBER INDEX

CAGEC	PART NUMBER	STOCK NUMBER	FIG.	ITEM
02892	870480	5310-00-559-7344	17	3
02892	870492	5310-00-562-3779	14	55
			17	7
90166	870560	5310-01-097-7957	15	24
02892	870563	5310-00-562-3978	17	56
90166	870642	3110-00-554-3248	14	47
			17	14
02892	870647	3110-00-690-8987	14	41
02892	870653	5330-00-484-8804	17	44
02892	870705	5310-01-097-7994	15	16
90166	870709	5310-01-241-2675	15	20
02892	871010		17	53
02892	871011	5330-00-926-6438	15	11
			15	30
02892	871012	5330-00-486-4741	17	37
02892	871014	5330-00-486-4740	17	51
02892	871054	5315-00-151-8886	14	10
02892	871114	5330-00-486-4736	14	57
			17	31
02892	871133	5330-00-922-3395	15	22
02892	871140	5330-00-152-3142	14	12
			17	43
02892	871146	5330-00-486-4751	17	45
02892	871158		14	23
02892	871231		14	6
02892	872305	3110-00-900-2560	17	48
90166	872495		17	34
90166	872675	4730-01-018-1561	17	61
02892	872732	5305-00-567-6103	17	54
02892	872734		17	6
02892	875163	5330-00-235-1897	17	10
02892	875243	5330-00-486-4735	14	48
			17	13
02892	875261		14	53
61349	89014	6685-00-476-7773	26	5
02892	892629		15	1
90166	895001-892629	4320-01-018-5830	14	1
90166	896003-50	4320-01-018-4791	17	1
81834	90012	6220-01-144-3720	1	25
			1	40
81834	90221	6220-00-001-1514	1	32
81834	90321		1	39
80195	9250128-24		50	25
80195	9250128-72		50	26
80195	9250304		20	11
29930	9410977	4730-01-067-3935	23	6
31007	9410979		22	5
			25	5
24617	9411727	5310-01-089-2553	58	49
24617	9413314	5310-01-099-0339	5	3
			7	10

## CROSS-REFERENCE INDEXES

## PART NUMBER INDEX

CAGEC	PART NUMBER	STOCK NUMBER	FIG.	ITEM
24617	9413314	5310-01-099-0339	10	17
			50	3
24617	9413946	5310-00-013-1245	20	34
24617	9418871		53	7
24617	9418981	5310-01-142-3517	35	7
			36	12
24617	9422787		20	12
80195	9426110		50	30
80195	9426113		51	21
24617	9426128	5305-01-104-8228	43	23
03990	95-16		35	23
04718	96-014	4730-00-196-2055	29	17

## CROSS-REFERENCE INDEXES

## FIGURE AND ITEM NUMBER INDEX

FIG.	ITEM	STOCK NUMBER	CAGEC	PART NUMBER
BULK	1	4720-00-402-9511	05415	134MKC1
BULK	2	4720-01-014-4915	19207	CPR104420-2
KITS		3040-01-089-1953	03990	7016
KITS		4320-00-093-5748	90166	45K4193
KITS		4530-01-085-2583	80195	7700128v
1	1		12662	115A
1	2	5305-01-101-2620	12662	115-32
1	3	6220-01-101-7317	12662	115-15A
1	4	6240-00-946-9654	94988	1895
1	5		12662	115-01
1	6	5305-01-101-2621	24617	447835
1	7	6220-00-774-5347	75175	503-2601
1	8	6240-00-155-8717	80204	67
1	9	6220-01-085-2307	80195	6700041
1	10	5310-00-761-6882	96906	MS51967-2
1	11	5310-00-582-5965	96906	MS535338-44
1	12	5305-00-225-3843	96906	MS90728-8
1	13	5340-01-159-6216	80195	3390151
1	14	6220-01-065-7275	80195	6700854
1	15		12662	115-01
1	16	6240-00-946-9654	94988	1895
1	17	6220-01-110-4668	12662	55-15R
1	18	5305-01-101-2620	12662	115-32
1	19	5310-00-761-6882	96906	MS51967-2
1	20	5310-00-582-5965	96906	MS35338-44
1	21	6220-00-183-0286	72635	6-19780
1	22		81834	68110
1	23	5330-01-111-9284	81834	51-9115-01
1	24	6240-00-889-1799	80204	1157
1	25	6220-01-144-3720	81834	90012
1	26		81d34	24-9905-03
1	27	6220-00-1981-9695	81834	62011
1	28		81834	51-9001-01
1	29	6150-01-149-9056	81834	68080
1	30	5330-01-108-7349	81834	51-9142-01
1	31	6240-00-924-7526	81348	W-L-00111/64
1	32	6220-00-001-1514	81834	90221
1	33		81834	10-7005-02
1	34		81834	23-0118-19
1	35	6220-00-299-7749	58499	2428W
1	36		81834	68110
1	37	5330-01-111-9284	81834	51-9115-01
1	38	6240-00-889-1799	81343	1157
1	39		81834	90321
1	40	6220-01-144-3720	81834	90012
1	41		81834	24-9905-03
1	42	5310-00-934-9751	96906	MS35650-302
1	43	5310-00-922-2017	30379	120217
1	44		80195	6000550
1	45	5310-00-582-5965	96906	MS35338-44
1	46		80195	3370050

## CROSS-REFERENCE INDEXES

## FIGURE AND ITEM NUMBER INDEX

FIG.	ITEM	STOCK NUMBER	CAGEC	PART NUMBER
1	47	5305-00-984-6194	96906	MS35206-246
1	48		80195	6700306
2	1	5340-01-071-6389	75272	COV-0517Z1
2	2	5305-00-432-4163	96906	MS51861-24
2	3	2590-01-100-8751	80195	J-626139
2	4	5995-01-096-9327	80195	J-626137
2	5	5995-01-099-0179	80195	J-626138
2	6	5940-00-230-0515	96906	MS25036-154
2	7	5340-00-404-4101	75272	COV-1313
2	8	5305-00-883-0628	89346	111633
2	9	5935-00-115-2306	96906	M527142-3
3	1	5975-00-156-3253	96906	MS3367-2-9
3	2	5995-01-096-9328	80195	3370087
3	3	5340-01-071-6389	75272	COV-0517Z1
3	4	5305-00-432-4163	96906	MS51861-24
4	1		80195	3310907
4	2	5310-00-761-6882	96906	MS51967-2
4	3	5310-00-582-5965	96906	MS35338-44
4	4		80195	3310897
4	5	5305-00-068-0500	96906	M5S90725-3
4	6		80195	3310901
4	7	5305-01-120-8180	24617	122408
4	8	5310-00-584-5272	96906	M5S35338-48
4	9	5310-00-768-0318	96906	MS51967-14
5	1		80195	3320687
5	2		80195	3320686
5	3	5310-01-099-0339	24617	9413314
5	4	2590-01-100-6188	34623	MA14221026
5	5	5305-00-068-0502	96906	M590725-6
5	6		24617	455523
5	7		80195	6000550
5	8	5310-00-723-4458	96906	M535690-404
6	1		80195	3351059
6	2		80195	6000011
6	3		80195	3350272
6	4	5305-00-058-9392	96906	M551977-77
6	5	5310-00-763-8920	96906	MS51967-20
6	6	5310-00-820-6653	96906	MS35338-50
6	7		80195	3310218
6	8	5305-00-724-5910	96906	MS90725-162
6	9	5310-00-584-5272	96906	MS35338-48
6	10	5310-01-135-4730	72582	120371
6	11		80195	3351257
6	12		80195	3310359
6	13		80195	335053
6	14	5310-00-820-6653	96906	M535338-50
6	15	5310-00-763-8920	96906	MS51967-20
6	16	4730-01-089-4203	80195	3350055
6	17	5310-00-951-7209	96906	M527183-22
6	18	5305-00-724-7254	80204	818218H063C400N
6	19	5340-01-096-7019	80195	3350901



## CROSS-REFERENCE INDEXES

## FIGURE AND ITEM NUMBER INDEX

FIG.	ITEM	STOCK NUMBER	CAGEC	PART NUMBER
6	20	5305-00-059-3087	96906	MS51955-61
6	21	5310-00-880-7745	96906	MS51968-11
6	22		80195	CS9AR
6	23	3895-01-100-3748	80195	3350007
6	24	5305-00-206-3519	24617	122433
6	25	5305-00-724-7223	96906	MS90728-165
6	26	5310-00-820-6653	96906	MS35338-50
6	27	5310-00-763-8920	96906	MS51967-20
6	28	5310-01-135-4730	72582	120371
6	29	5310-00-584-5272	96906	MS35338-48
6	30	3895-01-100-3751	80195	3350011
6	31		80195	3350064
6	32		80195	6000403
6	33	5315-00-839-5822	96906	MS24665-353
6	34		80195	6000367
6	35		80195	3351134
6	36	3895-01-100-3750	80195	3350268
6	37		80195	6000403
6	38		80195	6000367
6	39	5340-01-102-8324	80195	3350269
6	40		80195	3350903
6	41		80195	3350045
6	42		80195	3350908
6	43		80195	3350904
6	44		80195	3350885
6	45		80195	3350887
6	46		80195	3100118
6	47	3040-01-102-4019	80195	3350881
6	48		80195	3350008
6	49	3895-01-100-3749	80195	3350010
6	50	3895-01-100-3748	80195	3350007
6	51	5305-00-724-7223	96906	MS90728-165
6	52	5305-00-206-3519	24617	122433
6	53	5310-00-584-5272	96906	MS35338-48
6	54	5310-01-135-4730	72582	120371
6	55	5310-00-820-6653	96906	MS35338-50
6	56	5310-00-763-8920	96906	M551967-20
6	57	5310-00-880-8189	96906	MS51967-11
6	58	5310-00-209-0965	96906	M535338-47
6	59	5305-00-071-2056	96906	MS90728-90
6	60	5305-00-846-5703	96906	MS90728-70
6	61	5340-01-106-3636	80195	3350046
6	62	5310-00-637-9541	96906	MS35338-46
6	63	5310-00-732-0558	96906	MS51967-8
6	64	3895-01-100-9997	80195	3350494
6	65	5340-01-103-7607	80195	3350497
6	66	5310-00-409-3355	24617	120376
6	67	5306-01-075-8519	96906	MS90725-36
6	68	5310-00-407-9566	96906	MS35338-45
6	69	5340-01-105-6863	80195	3350495
6	70	3895-01-100-9998	80195	3350501

## CROSS-REFERENCE INDEXES

## FIGURE AND ITEM NUMBER INDEX

FIG.	ITEM	STOCK NUMBER	CAGEC	PART NUMBER
6	71	5340-01-105-6862	80195	3350502
6	72	5310-00-899-1957	96906	MS35691-41
6	73	5340-01-105-6861	80195	3351173
6	74	5306-01-103-8677	80195	3350347
6	75	5340-01-106-3634	80195	3350340
6	76	5310-01-104-4679	80195	3350795
6	77	5310-00-763-8921	96906	M551967-23
6	78		80195	3310358
6	79		80195	3350499
6	80	3040-01-103-6008	80195	3350270
6	81		80195	3350301
6	82	5305-00-206-3519	24617	122433
6	83	5310-00-584-5272	96906	MS35338-48
6	84	5310-01-135-4730	72582	120371
7	1	3895-00-493-8795	80195	3300038
7	2	6685-00-193-0201	80195	6500034
7	3	5305-00-057-9623	96906	M524617-61
7	4		24617	219301
7	5		80195	T125
7	6		80195	3300106
7	7	5305-00-900-1118	96906	MS90728-185
7	8	5310-00-584-7888	96906	M535339-51
7	9		80195	3300104
7	10	5310-01-099-0339	24617	9413314
7	11		80195	3310040
7	12	5305-00-068-0500	96906	M590725-3
7	13	5305-00-225-3843	96906	MS90728-8
7	14	5305-00-543-4372	80204	B18218H038C075N
7	15	5310-01-101-2029	24617	274993
7	16	5310-00-761-6882	96906	MS51967-2
7	17	5310-00-582-5965	96906	MS35338-44
7	18		80195	J626126
7	19		80195	3311313
7	20	2540-01-092-9326	05333	C-2420
7	21		80195	3310742
7	22	5310-00-809-4058	96906	M527183-10
7	23	5310-00-732-0558	96906	MS51967-8
7	24	5310-00-637-9541	96906	M535338-46
7	25	5310-00-809-4061	96906	M527183-15
7	26		80195	J626103
7	27		80195	3310076
8	1	6350-01-096-9186	80195	3390058
8	2	5305-00-993-1851	96906	M5S35207-267
8	3	5310-00-934-9751	96906	M5S35650-302
8	4	5310-00-761-6882	96906	M551967-2
8	5	5310-00-582-5965	96906	M535338-44
8	6	5305-00-068-0502	96906	M590725-6
8	7		80195	J626128
8	8	5310-00-761-6882	96906	MS51967-2
8	9	5310-00-582-5965	96906	MS35338-44
8	10	5305-00-068-0502	96906	MS90725-6

## CROSS-REFERENCE INDEXES

## FIGURE AND ITEM NUMBER INDEX

FIG.	ITEM	STOCK NUMBER	CAGEC	PART NUMBER
8	11		80195	3310080
8	12		19738	2754-0817
8	13		80195	3310087
8	14		80195	3310931
8	15	5310-00-768-0318	96906	MS51967-14
8	16	5305-00-068-0511	96906	MS90728-62
8	17	5310-00-809-4061	96906	MS27183-15
8	18	5310-00-637-9541	96906	M535338-46
8	19	5310-00-732-0558	96906	M551967-8
8	20		80195	J626124
8	21		80195	3300337
8	22	5310-00-584-5272	96906	MS35338-48
9	1	5310-00-761-6882	96906	MS51967-2
9	2	5310-00-582-5965	96906	MS35338-44
9	3	5305-00-052-8241	96906	M5S24617-55
9	4		80195	3380134
9	5		80195	3390149
9	6	5305-00-225-3943	96906	M5S90728-8
9	7		d0195	3310018
9	8	5305-01-120-8180	24617	122408
9	9	5305-00-057-9623	96906	M524617-61
9	10	4010-01-178-1514	34623	MA207-22550
9	11		80195	3390063
9	12		80195	3310017
10	1	5310-00-584-5272	96906	MS35338-48
10	2		80195	J626129
10	3	5305-00-206-3519	24617	122433
10	4		80195	3390167
10	5	5305-00-068-0502	96906	MS90725-6
10	6	5310-00-582-5965	96906	MS35338-44
10	7	5310-00-761-6882	96906	MS51967-2
10	8		80195	3310931
10	9		80195	3300337
10	10	5310-00-768-0318	96906	MS51967-14
10	11		80195	J626107
10	12	5310-00-732-0558	96906	MS51967-8
10	13	5310-00-637-9541	96906	MS35338-46
10	14	5310-00-809-4061	96906	MS27183-15
10	15	5305-00-068-0511	96906	MS90728-62
10	16	5305-00-068-0502	96906	MS90725-6
10	17	5310-01-099-0339	24617	9413314
10	18	5305-00-543-4372	80204	B18218H038C075N
10	19	5310-01-101-2029	24617	274993
10	20		80195	J626127
11	1	4720-01-082-7289	80195	6600273
11	2	4730-01-096-9310	80195	6600271
11	3		80195	6600271-1
11	4	5330-00-232-0352	80195	7220028
11	5		80195	6600271-2
11	6		96906	MS27024-8
11	7	5330-01-082-8732	80195	6600279

## CROSS-REFERENCE INDEXES

## FIGURE AND ITEM NUMBER INDEX

FIG.	ITEM	STOCK NUMBER	CAGEC	PART NUMBER
11	8	3895-00-425-6895	80195	6600252
11	9	4730-01-096-9309	80195	7410001
11	10		80195	7410001-1
11	11	5330-00-232-0352	80195	7220028
11	12		80195	7410001-2
11	13	4730-00-084-7436	80195	6600249
11	14		80195	6600251
11	15	5330-00-232-0548	80195	3380103
11	16	4730-01-103-4265	80195	3340040
11	17		80195	6600152
11	18		80195	6600281
11	19	5340-01-117-6594	80195	6600250
11	20	4730-01-082-6472	80195	6600248
11	21	4730-01-082-8504	80195	6600277
12	1	3895-00-160-3198	80195	3380017
12	2	4710-01-098-1928	80195	3380024
12	3	4820-01-082-6470	80195	3380392
12	4	4710-01-082-6576	80195	3380022
12	5	4730-00-187-7599	24617	128137
12	6	4730-00-160-3073	80195	3351011
13	1		34623	MA252A-21085
13	2	9905-01-088-2440	80195	3561028
13	3	9905-01-088-2441	80195	3561027
13	4	9905-01-088-2442	80195	3390537
13	5	9905-01-089-9136	80195	3390535
13	6		34623	MS242A-21090
13	7	9905-01-089-9137	80195	3390536
13	8	9Q05-01-089-9138	80195	3390539
13	9	9905-01-089-9139	80195	3390534
13	10	9905-01-089-9140	34623	MA242A-21094
14	1	4320-01-018-5830	90166	995001-892629
14	2	5306-01-033-0993	02892	870220
14	3	5310-00-559-7344	02892	870480
14	4		02892	840120
14	5	4820-01-032-6954	02892	840185
14	6		02892	871231
14	7	5365-00-481-0172	90166	840041
14	8	5315-01-103-8679	02892	870092
14	9	4320-00-427-5162	02892	830091
14	10	5315-00-151-8886	02892	871054
14	11	4820-00-001-6139	90166	840038
14	12	5330-00-152-3142	02892	871140
14	13	5365-00-498-2865	02892	870101
14	14	3110-00-155-6508	43334	A1206WB
14	15		02892	870305
14	16		02892	870306
14	17		02892	870307
14	18		02892	870308
14	19	4320-00-427-5141	02892	840035
14	20	5306-01-033-4527	02892	870264
14	21		02892	840063

## CROSS-REFERENCE INDEXES

## FIGURE AND ITEM NUMBER INDEX

FIG.	ITEM	STOCK NUMBER	CAGEC	PART NUMBER
14	22	5330-00-255-5615	02892	840073
14	23		02892	871158
14	24		02892	840024
14	25	5306-00-563-8254	02892	870160
14	26	4320-00-518-1214	02892	840756
14	27		02892	840031
14	28	3120-00-104-0635	90166	840029
14	29	4320-01-018-5858	90166	830150
14	30	4820-00-248-0575	02892	830003
14	31	4320-01-018-9616	90166	841225
14	32	4320-01-033-1825	02892	841226
14	33		02892	870194
14	34	5306-00-169-8389	90166	870181
14	35	5310-00-562-3932	02892	841163
14	36	5340-00-605-2445	02892	850061
14	37	3120-01-032-3401	02892	850060
14	38	5365-01-032-2986	02892	841248
14	39	4320-00-518-1237	02892	830245
14	40	5315-00-151-8888	02892	870045
14	41	3110-00-690-8987	02892	870647
14	42	5365-00-152-0311	02892	870103
14	43	5310-00-935-9041	02892	840023
14	44	5360-00-909-0313	02892	840022
14	45		02892	840021
14	46	5365-00-498-2864	02892	870102
14	47	3110-00-554-3248	90166	870642
14	48	5330-00-486-4735	02892	875243
14	49	5330-00-267-0809	02892	830231
14	50	5330-00-117-9086	02892	870106
14	51	5306-00-562-6194	02892	870150
14	52	4320-01-047-3724	90166	841247
14	53		02892	875261
14	54		02892	841277
14	55	5310-00-562-3779	02892	870492
14	56	5365-00-792-0809	90166	840037
14	57	5330-00-486-4736	02892	871114
14	58	5360-00-169-8367	02892	840036
15	1		02892	892629
15	2	5305-01-097-7827	02892	870140
15	3	5310-00-559-7344	02892	870480
15	4		02892	840087
15	5	5330-00-926-6421	02892	840088
15	6		02892	830119
15	7	5305-01-097-7829	02892	870230
15	8	4820-00-926-2469	02892	830018
15	9	5306-00-563-8254	02892	870160
15	10	5330-00-926-6413	02892	840058
15	11	5330-00-926-6438	02892	871011
15	12	4820-00-577-8002	02892	830017
15	13	5330-01-031-5050	90166	830028
15	14	5330-00-003-0887	02892	870115

## CROSS-REFERENCE INDEXES

## FIGURE AND ITEM NUMBER INDEX

FIG.	ITEM	STOCK NUMBER	CAGEC	PART NUMBER
15	15	5305-01-097-7828	02892	840140
15	16	5310-01-097-7994	02892	870705
15	17	5310-01-096-6736	02892	840125
15	18		02892	840419
15	19	5310-01-097-7814	02892	840288
15	20	5310-01-241-2675	90166	870709
15	21	5307-01-097-7822	02892	840304
15	22	5330-00-922-3395	02d92	871133
15	23		02892	840299
15	24	5310-01-097-7957	90166	870560
15	25	3895-00-610-0044	02892	840298
15	26	5365-01-102-5392	02892	870100
15	27	5315-00-935-9034	02892	840059
15	28	4320-01-100-3754	02892	830067
15	29	5821-00-111-8054	90166	840297
15	30	5330-00-926-6438	02892	871011
15	31		02892	830080
16	1	5310-00-768-0318	96906	MS551967-14
16	2	5310-00-584-5272	96906	MS35338-48
16	3		80195	J626112
16	4	5305-00-724-7223	96906	MS90728-165
16	5	5310-00-809-5997	96906	MS27183-17
16	6		80195	J626125
16	7	3120-01-102-5404	80195	3320304
16	8	5310-00-820-6653	96906	MS35338-50
16	9	5310-00-763-8920	96906	MS51967-20
16	10		80195	3310931
16	11		80195	3300338
17	1	4320-01-018-4791	90166	896003-50
17	2	5306-00-562-6194	02892	870150
17	3	5310-00-559-7344	02892	870480
17	4	5330-00-267-0809	02892	830231
17	5	5330-00-117-9086	81204	870106
17	6		02892	872734
17	7	5310-00-562-3779	02892	870492
17	8	4320-01-095-3101	02892	830230
17	9	5315-00-151-8888	02892	870045
17	10	5330-00-235-1897	02892	875163
17	11	3040-01-096-1619	02892	841190
17	12	5365-00-498-2864	90166	870102
17	13	5330-00-486-4735	02892	875243
17	14	3110-00-554-3248	90166	870642
17	15	4320-01-033-1825	02892	841226
17	16	4820-00-248-0575	02892	830003
17	17	4320-01-018-9616	90166	841225
17	18		02892	841321
17	19	3120-01-032-3401	02892	850060
17	20	5340-00-605-2445	02892	850061
17	21	5310-00-562-3932	02892	841163
17	22	5306-01-017-9962	90166	870151
17	23	4320-01-018-5858	90166	830150

## CROSS-REFERENCE INDEXES

## FIGURE AND ITEM NUMBER INDEX

FIG.	ITEM	STOCK NUMBER	CAGEC	PART NUMBER
17	24	2520-01-241-5636	90166	842742
17	25	5360-00-909-0313	02892	840022
17	26	5310-00-935-9041	90166	840023
17	27	5365-00-152-0311	02892	870103
17	28		02892	841188
17	29	5330-00-255-5615	02892	840073
17	30	5365-00-792-0809	90166	840037
17	31	5330-00-486-4736	02892	871114
17	32	5360-00-498-2838	90166	840134
17	33	4320-00-427-5141	02892	840035
17	34		90166	872495
17	35		02892	840245
17	36	5306-01-033-4527	02892	870264
17	37	5330-00-486-4741	02892	871012
17	38	5365-00-610-6325	02892	840146
17	39	4820-00-248-0571	02892	830219
17	40	4730-01-018-6281	90166	841113
17	41	3110-00-155-b508	43334	A1206WB
17	42	5365-00-498-2865	90166	870101
17	43	5330-00-152-3142	02892	871140
17	44	5330-00-484-8804	02892	870653
17	45	5330-00-486-4751	02892	871146
17	46	5330-01-031-5050	90166	830028
17	47	4820-00-248-0567	02892	840975
17	48	3110-00-900-2560	02892	872305
17	49	4820-00-248-0552	24970	840811
17	50	5360-00-480-4076	90166	841255
17	51	5330-00-486-4740	02892	871014
17	52		02892	841278
17	53		02892	871010
17	54	5305-00-567-6103	02892	872732
17	55	5340-01-097-5793	02892	841279
17	56	5310-00-562-3978	02892	870563
17	57	4820-00-255-0498	02892	841180
17	58	5360-00-538-6634	02892	840138
17	59	5365-00-792-0809	90166	840037
17	60	5306-01-018-5198	90166	870210
17	61	4730-01-018-1561	90166	872675
18	1	5310-00-763-8920	96906	MS51967-20
18	2		96906	MS35291-113
18	3		80195	3320268
18	4	5305-00-724-5910	96906	M590725-162
18	5	5310-00-768-0318	96906	MS51967-14
18	6	5310-00-584-5272	96906	MS35338-48
18	7	5310-00-820-6653	96906	MS35338-50
19	1	5310-00-880-7745	96906	MS51968-11
19	2	5310-00-584-5272	96906	M5S35338-48
19	3	5310-00-809-5997	96906	MS27183-17
19	4	5305-00-206-3519	24617	122433
19	5	5305-00-543-4372	80204	B18218H038C075N
19	6	5310-00-637-9541	96906	MS35338-46

## CROSS-REFERENCE INDEXES

## FIGURE AND ITEM NUMBER INDEX

FIG.	ITEM	STOCK NUMBER	CAGEC	PART NUMBER
19	7	3010-00-958-1996	77873	16781-J
19	8	3020-01-083-4642	80195	3321014
19	9	3010-01-083-4406	80195	3170021
19	10	2520-00-722-7074	95019	5-153X
19	11		80195	J-616241
19	12	3010-01-083-4634	80195	6440165
19	13	3010-01-101-9624	80195	J-616240
19	14	2520-01-083-4632	05598	2-4-663
19	15		80195	3321017
19	16		95019	210088-1X
19	17	5305-00-728-6298	96906	M5S51973-83
20	1		80195	3320228
20	2	5310-00-732-0559	96906	MS51968-8
20	3	3895-01-095-4364	80195	3320284
20	4		80195	3320288
20	5	5310-00-835-2037	96906	MS35691-53
20	6		80195	3320611
20	7	5310-00-951-7209	96906	M527183-22
20	8		80195	3320307
20	9	5310-00-880-7746	96906	MS51968-5
20	10	3040-01-060-7084	80195	6400047
20	11		80195	9250304
20	12		24617	9422787
20	13	5310-00-407-9566	96906	MS35338-45
20	14	4010-01-092-9226	80195	7400042
20	15	5310-01-083-6490	24617	120217
20	16	5310-00-934-9751	96906	MS535650-302
20	17	5305-00-993-1849	96906	MS35207-259
20	18		80195	3320393
20	19	3040-01-323-3293	80195	6000409
20	20		80195	3320299
20	21	5310-01-083-6490	24617	120217
20	22	5310-00-934-9751	96906	MS35650-302
20	23		80195	3320303
20	24	3120-01-102-5404	80195	3320304
20	25		80195	3320815
20	26	3895-01-130-4546	34623	MA47-21006
20	27		80195	3320822
20	28	5305-00-993-1851	96906	MS35207-267
20	29	5305-00-068-0502	96906	MS90725-6
20	30		80195	3320034
20	31		80195	3320816
20	32	5310-00-809-4058	96906	M5S27183-10
20	33		80195	3320819
20	34	5310-00-013-1245	24617	9413946
20	35	5305-00-990-6444	96906	MS35207-261
20	36	5310-00-934-9751	96906	M535650-302
20	37	5310-01-083-6490	24617	120217
20	38		80195	3320821
20	39	3895-01-092-9225	80195	3320289
20	40		80195	3320290



## CROSS-REFERENCE INDEXES

## FIGURE AND ITEM NUMBER INDEX

FIG.	ITEM	STOCK NUMBER	CAGEC	PART NUMBER
20	41		80195	3320291
20	42		80195	3320296
20	43		80195	3320294
20	44		80195	3320295
20	45	5310-00-763-8905	96900	MS51968-20
20	46	2530-00-981-3204	04638	40099-2
20	47		80195	3320308
20	48	5310-00-768-0318	96906	MS51967-14
21	1	4730-01-083-0672	80195	3331168
21	2	5330-00-089-1966	24617	274253
21	3		80195	6600236
21	4	4720-01-106-0635	80195	6600980
21	5	5310-00-261-7340	24617	103321
21	6	5306-00-623-1595	24617	100135
21	7	5330-00-752-7534	24617	274249
21	8	4730-01-227-1057	96906	MS51525A12S
21	9	4730-01-082-6529	80195	3331169
21	10		80195	6600874
21	11	4720-00-125-5453	80195	3320861
21	12	5330-00-078-4701	24617	274247
21	13	4730-00-246-9215	24617	105423
21	14	4730-01-082-9176	80195	6600921
21	15	4720-00-144-4974	80195	3320881
22	1	4730-00-586-8463	76599	H16SS
22	2	4730-00-965-6538	30759	0188-12-12
22	3	4730-00-443-8580	30759	0688-12-12
22	4	4730-00-469-7820	08484	6604
22	5		31007	9410979
22	6	4730-00-231-5656	96906	MS39232-13
22	7	4730-00-246-9218	72582	141621
22	8	4720-01-082-7221	80195	3320863
22	9	4730-00-469-7820	08484	6604
22	10	4730-00-965-6538	30759	0188-12-12
22	11	4730-00-443-8580	30759	0688-12-12
23	1		24617	100135
23	2	5310-00-261-7340	24617	103321
23	3	5330-00-089-1966	24617	274253
23	4	5330-00-752-7534	24617	274249
23	5	5330-00-078-4701	24617	274247
23	6	4730-01-067-3935	29930	9410977
23	7	4720-01-088-4455	80195	3320889
23	8	4730-00-080-4005	30759	30182-8-8B
23	9	4730-00-497-8280	98441	30682-8-8B
23	10	4730-01-098-4919	80195	3320893
23	11	4720-01-082-7859	80195	3320882
23	12	4730-01-114-8326	01276	4741-12B
23	13	4730-01-059-1211	30759	30182-12-128
24	1	4720-01-082-7860	80195	3320871
24	2	4730-01-114-8326	01276	4741-12B
24	3	4730-01-059-1211	30759	30182-12-12B
24	4	4730-01-028-8147	96906	MS51508812

## CROSS-REFERENCE INDEXES

## FIGURE AND ITEM NUMBER INDEX

FIG.	ITEM	STOCK NUMBER	CAGEC	PART NUMBER
24	5	4730-00-246-9218	72582	141621
24	6	4730-00-044-4587	98660	PF60-8
24	7	4730-00-278-3888	24617	144049
24	8	4730-00-196-1468	96906	MS51953-97
24	9	4730-00-249-2032	30379	125988
24	10	4720-01-082-7859	80195	3320882
24	11	4730-01-114-8326	01276	4741-12B
24	12	4730-01-059-1211	30759	30182-12-12B
25	1	4720-01-082-7860	80195	3320871
25	2	4730-01-114-8326	01276	4741-12B
25	3	5330-00-752-7534	24617	274249
25	4	4720-01-088-4456	80195	6600233
25	5		24617	9410979
25	6	5330-00-089-1966	24617	274253
25	7		80195	6600236
25	8	4720-00-125-5393	80195	6600231
25	9	5310-00-261-7340	24617	103321
25	10		24617	100135
26	1	5305-00-225-3843	96906	MS90728-8
26	2	5310-00-582-5965	96906	MS35338-44
26	3	4330-01-096-1521	02249	FLR112-1EN2A
26	4	4730-01-101-1759	02249	015-001
26	5	6685-00-476-7773	61349	89014
26	6		02249	7506-014
26	7	4330-00-355-7750	02249	K-23005
26	8	5330-01-073-1219	02249	1576-001
26	9	5330-00-762-6018	02249	3274-001
26	10	4330-00-136-5066	02249	3293-001
26	11	5330-01-082-8138	02249	1575-001
26	12	5310-00-843-3496	02249	3277-001
26	13	5360-01-083-1421	02249	1563-001
26	14		02249	1557-001
26	15	9905-01-092-9245	02249	1582-001
26	16	4730-00-137-0526	02249	1561-001
27	1		80195	3320323
27	2	5310-00-584-5272	96906	MS35338-48
27	3	5310-00-768-0318	96906	MS51967-14
27	4	2520-00-113-5509	55355	1577AL
27	5	6685-00-862-0367	72100	6500039
27	6	6680-00-009-3514	97484	M-34-N
27	7		80195	H-48B
27	8		80195	3320322
27	9	3895-01-095-5243	80195	3320319
27	10	5310-00-880-7745	96906	MS51968-11
27	11	5310-00-209-0965	96906	MS35338-47
27	12	5930-00-153-8285	70040	6401080
27	13		80195	3320812
27	14	5305-00-071-2056	96906	MS90728-90
27	15		80195	3320813
27	16	5306-01-116-1160	80195	3360304
27	17	5310-00-820-6653	96906	MS35338-50

## CROSS-REFERENCE INDEXES

## FIGURE AND ITEM NUMBER INDEX

FIG.	ITEM	STOCK NUMBER	CAGEC	PART NUMBER
27	18	5310-00-763-8920	96906	MS51967-20
27	19	5305-01-120-8180	24617	122408
28	1		80195	3360722
28	2	5310-00-761-6882	96906	MS51967-2
28	3	5310-00-582-5965	96906	MS35338-44
28	4		80195	3360725
28	5	5930-01-084-2376	80195	6700749
28	6	5930-01-084-2289	80195	6700161
28	7	5310-01-082-9395	80195	6000103
28	8		80195	3360721
28	9		80195	3360714
28	10	6210-01-083-6258	80195	6700750
28	11	6210-00-299-4041	80195	6700072
28	12	5310-01-082-9396	80195	6000100
28	13	5930-00-108-5387	80195	6700162
28	14	5305-00-984-6210	96906	MS35206-263
28	15	5930-01-084-2371	80195	6700255
28	16	5920-00-356-2892	80063	SC-B-62930
28	17	5920-00-879-6285	81349	F02A125V10AS
28	18	5305-00-068-0502	96906	MS90725-6
28	19	5310-00-009-9162	24617	110633
28	20		80195	6700749-1
29	1	4730-00-902-8991	96906	MS39162-5
29	2		24617	187395
29	3	4730-00-188-1854	24617	105407
29	4		34623	MA207-22744
29	5	4730-01-082-6473	80195	6600831
29	6	5310-00-809-5997	96906	MS27183-17
29	7		34623	MA207-22972
29	8		34623	MA207-22745
29	9	4730-00-270-4606	24617	121323
29	10	4730-00-266-0538	96906	MS35869-23
29	11	4730-00-249-2029	91340	D9484-5528
29	12		34623	MA207-22971
29	13	4730-01-082-6474	80195	6600829
29	14	4730-01-082-6475	80195	6600832
29	15	4730-00-246-9215	24617	105423
29	16	4810-01-083-0197	80195	6600538
29	17	4730-00-196-2055	04718	96-014
29	18	4730-00-193-0869	19422	BM11352-77
29	19	4820-01-082-6539	80195	6600294
29	20		34623	MA207-22743
29	21		34623	MA207-22973
29	22	5310-00-761-6882	96906	MS51967-2
29	23	5340-01-087-2433	34623	G128281
29	24	5305-01-120-8180	24617	122408
29	25	5310-00-584-5272	96906	MS35338-48
29	26	4810-01-082-6559	80195	6600764
29	27	4820-01-088-9178	80195	6600303
29	28	5310-00-723-4458	96906	MS35690-404
29	29	5310-00-809-4058	96906	MS27183-10

## CROSS-REFERENCE INDEXES

## FIGURE AND ITEM NUMBER INDEX

FIG.	ITEM	STOCK NUMBER	CAGEC	PART NUMBER
29	30	5355-01-102-5637	34623	MA207-23040
29	31		34623	MA207-22970
30	1		34623	MA207-22914
30	2	4730-00-288-9311	30327	KA06-06NS
30	3	4730-00-266-0538	96906	MS35869-23
30	4	4730-00-249-2029	91340	D9484-5528
30	5	4730-00-188-1854	24617	105407
30	6	4930-01-083-6045	80195	6600137
30	7	4730-00-246-9215	24617	105423
30	8		24617	MA207-22916
30	9	4730-01-083-3977	80195	6600305
30	10	4730-00-288-9311	30327	KA06-06NS
30	11	4730-00-902-8991	96906	MS39162-5
30	12	4730-00-270-4606	24617	121323
30	13	4710-01-101-8541	80195	3330152
30	14	4730-00-053-0511	24617	187395
30	15		34623	MA207-22915
30	16	4730-01-083-3977	80195	6600305
30	17	4730-00-288-9311	30327	KA06-06NS
31	1		80195	3360569
31	2	4730-01-083-3977	80195	6600305
31	3	4730-00-288-9311	30327	KA06-06NS
31	4		80195	3360570
31	5	4730-01-083-3977	80195	6600305
31	6	4730-00-288-9311	30327	KA06-06NS
31	7	4730-00-246-9215	24617	105423
31	8	4730-00-193-0869	19422	BM11352-77
31	9		80195	3360656
31	10	4730-01-083-3977	80195	6600305
31	11	4730-00-288-9311	30327	KA06-06NS
31	12		34623	MA207-22917
31	13	4730-01-083-3977	80195	6600305
31	14	4730-00-288-9311	30327	KA06-06NS
31	15		80195	3360574
31	16	4730-01-083-3977	80195	6600305
31	17	4730-00-288-9311	30327	KA06-06NS
31	18		34623	MA207-22918
31	19	4730-01-083-3977	80195	6600305
31	20	4730-00-288-9311	30327	KA06-06NS
31	21		80195	3360573
31	22	4730-01-083-3977	80195	6600305
31	23	4730-00-288-9311	30327	KA06-06NS
32	1	4730-00-162-2858	80195	6200179
32	2	4730-00-202-6663	96906	MS51887-15
32	3	4730-00-188-1864	96906	MS51953-49B
32	4	4730-00-254-6377	24617	144152
32	5	4820-00-740-8795	80195	6600299
32	6		80195	7230153
32	7	4730-00-288-9311	30327	KA06-06NS
33	1	4730-00-902-8991	96906	MS39162-5
33	2	4820-01-096-9108	80195	6600194

## CROSS-REFERENCE INDEXES

## FIGURE AND ITEM NUMBER INDEX

FIG.	ITEM	STOCK NUMBER	CAGEC	PART NUMBER
33	3	4730-00-188-1854	24617	105407
33	4	4810-01-026-6208	80195	6600304
33	5	4730-00-193-0869	19422	BM11352-77
34	1	5930-01-085-8375	13226	N1930
34	2	5310-01-082-9395	80195	6000103
34	3		04638	Y-05
34	4	5975-01-082-7807	80195	3360104
34	5	5310-01-082-9396	80195	6000100
34	6	5930-00-108-5387	80195	6700162
34	7	5305-00-068-0500	96906	MS90725-3
34	8	5305-00-071-2236	96906	MS90725-15
34	9	5930-01-084-2289	34623	6FC54
34	10	5310-00-761-6882	96906	MS51967-2
34	11	5310-00-582-5965	96906	MS35338-44
34	12	5340-01-101-4875	80195	3360436
34	13		80195	6600040
34	14	4730-00-954-1281	02978	MS49005-4
34	15		80195	3360508
34	16	5940-01-082-7447	80195	3160001
34	17	5305-00-984-6193	96906	MS35206-245
34	18	3895-01-126-7397	80195	3360594
34	19	5305-00-477-0122	96906	MS51861-47C
34	20		80195	3360437
34	21	5330-01-082-8139	80195	3360438
34	22	5330-01-082-8140	80195	3360439
34	23	5310-00-934-9757	96906	MS35649-282
34	24		80195	3360648
34	25	3040-01-108-7401	80195	6700310
34	26	5340-01-111-2427	80195	3360103
35	1	5305-00-071-2056	96906	MS90728-90
35	2		80195	3360399
35	3	5310-00-732-0558	96906	MS51967-8
35	4		80195	3360397
35	5	5305-00-068-0511	96906	MS90728-62
35	6	5340-01-106-3635	05735	345
35	7	5310-01-142-3517	24617	9418981
35	8		80195	3360405
35	9	2530-00-125-5456	06721	NC-256
35	10	3040-01-083-1050	03990	0330-1009-060
35	11	3895-01-101-5031	03990	5305
35	12	5365-01-102-4359	03990	5312
35	13		03990	Y325-232
35	14	3895-01-101-5016	03990	5808-060
35	15	5310-01-102-5379	03990	30012
35	16		03990	Y325-334
35	17	3895-01-101-0002	03900	3205
35	18	5365-01-108-4372	03990	116743
35	19		03990	Y325-014
35	20	3040-01-102-5005	03990	5810-060
35	21	3895-01-101-5017	03990	5304
35	22		03990	Y325-210

## CROSS-REFERENCE INDEXES

## FIGURE AND ITEM NUMBER INDEX

FIG.	ITEM	STOCK NUMBER	CAGEC	PART NUMBER
35	23		03990	95-16
35	24	5310-01-108-4341	03990	Y175-112C
36	1	5305-00-071-2056	96906	MS90728-90
36	2	5315-01-102-1786	40342	37W12817
36	3		24617	1033745-285
36	4	3895-01-093-8255	80195	3360564
36	5	5315-01-104-8167	80195	3360552
36	6		80195	3360556
36	7		80195	3360561
36	8		80195	3360554
36	9	5340-01-102-8387	80195	6600296
36	10	5340-01-105-6860	80195	3360550
36	11	5310-01-135-4730	72582	120371
36	12	5310-01-142-3517	24617	9418981
36	13	5310-00-809-5997	96906	MS27183-17
36	14	3040-01-028-1495	06721	N-3859
36	15	5306-01-102-1780	40342	3-X-812
36	16	4310-01-078-6277	06721	N-10976-A
36	17		06721	N11728AJ
36	18	5310-01-102-5447	40342	2-X-5504
36	19	2530-01-078-6275	06721	N-13660
36	20		06721	N10848W
36	21		40342	N12697C
36	22	2530-01-078-6276	06721	N-13497
36	23		06721	N11728F
36	24	5365-01-103-8678	06721	N-1888-B
36	25	5365-01-108-4373	40342	4-X-2392
36	26	3120-01-104-4731	40342	N-10193-AD
36	27		40342	N-1884-BG
36	28	3895-01-100-3753	40342	N-10930-F
36	29	5310-00-255-6809	40342	4X11
36	30	5310-01-102-4350	40342	2-X-303
36	31	9390-01-171-4741	06721	C-256
36	32	4710-01-101-7167	40342	N-1882
37	1	3895-01-098-1923	80195	3360673
37	2	5365-00-236-6665	06853	228280
37	3	5365-00-717-6936	06853	238373
37	4	5306-00-811-5685	06853	237886
37	5		06853	237887
37	6		06853	225733
37	7	4730-00-012-7951	06853	230111
37	8	2530-00-783-8598	16662	AD17714
37	9		06853	239086
37	10	5360-00-255-6907	06853	234435
37	11		06853	290053
38	1	3895-01-100-3752	80195	6450357
38	2	4730-00-010-3867	19422	BM11352-13-05
38	3	4820-01-102-9950	80195	6600162
38	4	5305-00-225-3843	96906	MS90728-8
38	5		80195	3360008
38	6	5310-00-582-5965	96906	MS35338-44

## CROSS-REFERENCE INDEXES

## FIGURE AND ITEM NUMBER INDEX

FIG.	ITEM	STOCK NUMBER	CAGEC	PART NUMBER
38	7	5310-00-761-6882	96906	MS51967-2
38	8	5310-00-880-8189	96906	MS51967-11
38	9	5310-00-209-0965	96906	MS35338-47
38	10		80195	3311155
38	11	5305-00-071-1786	96906	MS90728-85
39	1	6680-01-083-6320	80195	7850094
39	2		80195	7850092
39	3	5330-01-083-7044	80195	6600330
39	4		80195	7850057
39	5		80195	6000374
39	6	6680-01-103-9930	80195	7850095
39	7		80195	7850010
39	8	5310-00-820-6653	96906	MS35338-50
39	9	5310-00-763-8920	96906	MS51967-20
39	10		80195	J626131
39	11	5310-00-761-6882	96906	MS51967-2
39	12	5310-00-582-5965	96906	MS35338-44
39	13	5305-00-068-0509	96906	MS90728-10
39	14		80195	J626102
39	15	5305-01-101-2621	24617	447835
39	16	6680-01-096-2279	80195	6460047AND640016
39	17	5310-00-934-9751	96906	MS35650-302
39	18	5310-01-083-6490	24617	120217
39	19		80195	3320310
39	20		80195	3360317
40	1		80195	3320368
40	2	5305-00-068-0502	96906	MS90725-6
40	3	5310-00-809-4058	96906	MS27183-10
40	4	3020-01-053-2581	80195	3320892
40	5		19382	25
40	6		80195	6000303
40	7	5305-00-054-9271	96906	MS51955-36
40	8		80195	3320363
40	9		80195	3320340
40	10		80195	3320339
40	11	3110-01-102-5646	80195	3320343
40	12		80195	3100302
41	1	3895-01-096-9306	80195	3360282
41	2	3895-00-248-4368	80195	3360348
41	3	5305-00-984-6193	96906	MS35206-245
41	4	5310-01-083-6490	24617	120217
41	5	5315-00-816-1794	24617	103374
41	6	5310-00-842-1488	96906	MS35692-21
41	7	3120-01-097-7752	80195	TR127-1
41	8	3110-00-293-8120	21335	AMS3KDDFS160L
41	9	3895-01-107-9090	80195	3360634
41	10	3895-01-095-5197	80195	3360281
41	11	5315-00-010-3389	24617	103389
41	12	3010-00-125-8632	98738	660-A
41	13	6680-01-036-8513	80195	6460047
41	14	2530-01-244-6176	80195	3360632

**CROSS-REFERENCE INDEXES**  
**FIGURE AND ITEM NUMBER INDEX**

FIG.	ITEM	STOCK NUMBER	CAGEC	PART NUMBER
41	15	2610-00-444-2116	80195	6450060
41	16	2530-00-425-6950	80195	3360312
41	17	2530-01-092-9224	80195	J626120
41	18	5305-00-068-0509	96906	MS90728-10
41	19	5365-01-097-5770	80195	3360315
41	20	5310-00-209-0786	96906	MS35335-33
41	21	5310-00-761-6882	96906	MS51967-2
42	1	5306-01-116-1160	80195	3360304
42	2	5310-00-951-7209	96906	MS27183-22
42	3	5310-00-820-6653	96906	MS35338-50
42	4	5310-00-763-8920	96906	MS51967-20
42	5	3895-01-095-3100	80195	3360363
42	6	5305-00-206-3519	24617	122433
42	7	4810-01-095-5665	34623	V55-LA2-100
42	8	5360-01-096-6872	80195	3360672
42	9		80195	3360671
42	10	5310-00-209-0965	96906	MS35338-47
42	11	5310-00-880-8189	96906	MS51967-11
42	12	5305-00-071-2081	96906	MS90728-125
42	13	5310-00-407-9566	96906	MS35338-45
42	14	5310-00-409-3355	24617	120376
42	15	5306-00-225-8514	96906	MS90725-50
42	16	5310-01-097-7993	80195	6100068
42	17	5340-01-103-3401	34623	2706-LA
42	18	5310-01-135-4730	72582	120371
42	19	5310-00-584-5272	96906	MS35338-48
42	20	5365-01-097-5769	80195	3360284
42	21	5305-00-068-0500	96906	MS90725-3
42	22		80195	3360264
42	23	5310-00-582-5965	96906	MS35338-44
42	24	5310-00-761-6882	96906	MS51967-2
43	1		80195	3360377
43	2		80195	3360210
43	3	4510-01-082-9687	80195	6600335
43	4		80195	3360215
43	5		80195	3360184
43	6	5315-00-221-6006	24617	103564
43	7		80195	3360185
43	8		80195	6425001
43	9		80195	3360188
43	10	5310-00-761-6882	96906	MS51967-2
43	11		80195	6425009
43	12	3040-00-352-4499	80195	3360189
43	13		80195	3360193
43	14		80195	3360615
43	15		80195	6600336
43	16		80195	3360204
43	17	3895-01-082-8490	80195	3360187
43	18	5360-01-082-9161	80195	3360192
43	19	5305-00-984-6193	96906	MS35206-245
43	20		80195	3360186



## CROSS-REFERENCE INDEXES

## FIGURE AND ITEM NUMBER INDEX

FIG.	ITEM	STOCK NUMBER	CAGEC	PART NUMBER
43	21		80195	3360195
43	22		80195	3360199
43	23	5305-01-104-8228	24617	9426128
43	24		80195	3360194
43	25		80195	3360190
43	26	310-00-761-6882	96906	MS51967-2
43	27		80195	3360202
43	28	5305-00-054-9260	96906	MS51955-4
43	29	3895-01-093-8267	80195	3360680
43	30	5305-00-984-6199	96906	MS35206-251
43	31		80195	6700368
43	32	4730-00-193-0871	81348	WWP471BDQBUDC
43	33	5305-00-432-4201	96906	MS51861-45
43	34	5310-00-934-9757	96906	MS35649-282
43	35	5340-01-098-6284	80195	3360677
43	36	3895-01-094-8988	80195	6700748
44	1	6685-00-833-6132	61349	046644
44	2	6685-01-055-0828	80195	6600168
44	3	6685-01-082-8513	80195	6600873
44	4	6685-00-574-7538	80195	7700046
45	1		80195	3330031
45	2		80195	3330033
45	3		80195	3330032
45	4		24617	436750
45	5		80195	3330046
45	6		80195	3330047
45	7		80195	3330049
45	8	5310-00-934-9751	96906	MS35650-302
45	9		80195	3330037
45	10		80195	3330039
45	11		80195	3330036
45	12		80195	6000550
45	13		80195	3330035
45	14		80195	3330034
45	15		80195	3330045
45	16		80195	3330040
45	17		80195	3330042
45	18		80195	3330041
46	1	4320-00-779-2359	80195	3340645
46	2	3120-00-160-5654	80195	P6
46	3		80195	6000573
46	4	5330-00-197-7762	80195	6600308
46	5	5305-00-543-4372	80204	B1821BH038C075N
46	6		80195	3340281
46	7	5330-00-160-5655	80195	3340287
46	8		80195	3340271
46	9		80195	3340279
46	10		80195	3340277
46	11		80195	3340298
46	12		80195	3340275
46	13	5315-01-103-1599	80195	3340300

## CROSS-REFERENCE INDEXES

## FIGURE AND ITEM NUMBER INDEX

FIG.	ITEM	STOCK NUMBER	CAGEC	PART NUMBER
46	14	3040-01-102-1582	80195	3340289
46	15	3040-01-101-4155	80195	3340293
46	16	5315-01-102-3435	80195	6000468
46	17	5315-01-102-3434	80195	6000466
46	18		80195	3340272
46	19	5315-00-842-3044	72582	103373
46	20		80195	6100069
46	21		80195	6440018
46	22		80195	6600311
46	23	5340-01-109-8042	80195	3340308
46	24	3895-00-253-0919	80195	3340307
46	25	5330-00-406-9282	80195	6600310
46	26	4320-00-493-8559	80195	3340305
46	27	5315-00-054-5536	96906	MS24692-304
46	28	3120-01-102-5403	80195	3340294
46	29		80195	3340283
46	30	3040-01-148-8314	80195	3340267
47	1	4320-01-101-6715	80195	3320934
47	2		24617	120367
47	3	5310-00-582-5965	96906	MS35338-44
47	4		80195	3320714
47	5	5305-00-267-8955	96906	MS90727-11
47	6	2520-00-217-9322	78500	CP35N4
47	7		70960	3N171-1
47	8		70960	L-16SF9
47	9	3010-01-150-2281	78500	2WCT2412
47	10		24617	106282
47	11	5310-00-407-9566	96906	MS35338-45
47	12	5310-00-880-7746	96906	MS51968-5
47	13		70960	L16SF8
48	1	4320-00-444-9013	80195	7030029
48	2		63097	3-291-050-465
48	3		63097	2-569-005-375
48	4		63097	2-522-006-560
48	5	5330-00-585-0840	63097	2-520-001-830
48	6		63097	2-522-007-610
48	7		63097	2-766-005-371
48	8	3120-00-138-0203	63097	2-094-008-880
48	9		63097	3-172-806-080
48	10		63097	2-416-006-354
48	11	5330-00-758-7374	63097	3-310-002-999
48	12		63097	3-360-014-011
48	13	5315-00-401-3678	63097	2-430-005-321
48	14	5305-01-101-8038	63097	2-150-001-255
48	15		63097	3-563-001-563
48	16	5315-00-616-5514	96906	MS35756-6
49	1	3825-00-970-0021	27695	FGZ144
49	2	3895-00-758-9710	80195	7700086
49	3	4720-00-228-1216	80195	7700065
49	4	3895-01-192-4519	80195	3330447
49	5		80195	7700024

## CROSS-REFERENCE INDEXES

## FIGURE AND ITEM NUMBER INDEX

FIG.	ITEM	STOCK NUMBER	CAGEC	PART NUMBER
49	6		80195	7700025
49	7		80195	7700026
49	8	5305-01-242-7347	80195	7700035
49	9		80195	3330461
49	10	4530-00-496-1554	80195	7700030
49	11	5305-01-087-0689	80195	7700027
49	12		80195	7700032
49	13	5340-01-085-8076	80195	7700028
49	14		27695	10660
49	15	5340-01-086-3939	80195	7700050
49	16	3895-00-444-9015	80195	3330462
49	17		80195	7700089
49	18		80195	7700048
49	19		80195	7700047
49	20	3825-00-871-2694	80195	7700062
49	21		80195	7700092
49	22		80195	7700060
49	23	5310-01-086-9745	80195	7700058
49	24		80195	7700057
49	25	5310-01-085-6738	80195	7700056
49	26		80195	7700091
49	27	5360-01-091-0792	80195	7700090
49	28		80195	7700093
50	1	3895-01-095-4363	80195	3330218
50	2	5310-00-582-5965	96906	MS35338-44
50	3	5310-01-099-0339	24617	9413314
50	4	5305-00-068-0509	96906	MS590728-10
50	5		80195	3330214
50	6	5310-00-761-6882	96906	MS51967-2
50	7	5305-00-477-0122	96906	MS51861-47C
50	8	3895-01-027-8795	80195	3331143
50	9	4530-01-085-3793	80195	7700129
50	10	4820-01-018-4720	80195	6600204
50	11	5305-01-097-7798	80195	7700069
50	12		80195	3331144
50	13		80195	7700128-1
50	14		80195	7700037
50	15		80195	7700068
50	16	3895-00-496-1575	80195	7700039
50	17		80195	7700038
50	18		80195	7700067
50	19		80195	7700040
50	20	4730-00-246-9215	24617	105423
50	21	4820-00-431-0277	80195	6600205
50	22	4730-00-188-1855	30379	119920
50	23	4730-00-249-2029	91340	D9484-5528
50	24	4730-00-254-6226	80063	SCB90691-2
50	25		80195	9250128-24
50	26		80195	9250128-72
50	27	5306-01-086-3529	80195	3330220
50	28	4730-00-196-2073	24617	219358

## CROSS-REFERENCE INDEXES

## FIGURE AND ITEM NUMBER INDEX

FIG.	ITEM	STOCK NUMBER	CAGEC	PART NUMBER
50	29	4730-00-012-7823	96906	MS39230-7
50	30		80195	9426110
50	31		80195	3330591
50	32	5305-01-120-8180	24617	122408
50	33	5310-00-820-6653	96906	MS35338-50
50	34	5310-00-951-7209	96906	MS27183-22
50	35		80195	7700130
50	36		80195	3330073
50	37		80195	7430065
50	38	4820-01-085-8093	80195	7430064
50	39	4820-01-085-3029	80195	3330074
50	40	5315-01-083-6851	80195	0109443
51	1		34623	MA207-22913
51	2	4730-00-288-9311	30327	KA06-06NS
51	3	4730-01-083-3977	80195	6600305
51	4	4730-00-278-2719	64104	78209D
51	5	5305-00-068-0509	96906	MS90728-10
51	6	5310-00-582-5965	96906	MS35338-44
51	7	5310-00-761-6882	96906	MS51967-2
51	8		80195	3331225
51	9	4730-00-270-4606	24617	121323
51	10		34623	MA207-22974
51	11	4730-00-288-9311	30327	KA06-06NS
51	12	4730-00-010-3867	19422	BM11352-13-05
51	13	4730-00-249-3915	30379	105413
51	14	3895-01-094-8987	80195	3331116
51	15	5310-01-135-4730	72582	120371
51	16	5310-00-584-5272	96906	MS35338-48
51	17	5305-00-964-0589	96906	MS51095-416
51	18		80195	J626121
51	19	4820-00-752-9040	96906	MS35782-4
51	20		80195	3311022
51	21		80195	9426113
51	22		34623	MA139N-21000
51	23	2910-01-083-7318	80195	MA063-21-109
52	1	4730-00-222-1819	88044	AN912-2
52	2	4730-00-254-6377	24617	144152
52	3		80195	6600197
52	4		80686	8168-66
52	5	4730-00-188-1864	96906	MS51953-49B
52	6	4730-00-278-4240	70142	14205
52	7	5307-01-122-0804	34623	MA309-21022
52	8	4730-00-278-3888	24617	144049
52	9	4730-00-044-4587	80195	7030034
52	10	4730-00-196-1490	96906	MS51953-56
52	11	4730-00-193-0871	81348	WWP471BDQBUDC
53	1		80195	3380218
53	2		80195	3380194
53	3	5305-00-057-9623	96906	MS24617-61
53	4		80195	3380140
53	5	5315-00-012-0123	96906	MS24665-355

## CROSS-REFERENCE INDEXES

## FIGURE AND ITEM NUMBER INDEX

FIG.	ITEM	STOCK NUMBER	CAGEC	PART NUMBER
53	6	5360-01-096-6871	80195	3330050
53	7		24617	9418871
53	8		80195	3380136
53	9	5305-00-227-1180	24617	144744
53	10		80195	3380135
53	11	5340-01-083-3888	80195	3390562
53	12	5305-00-883-0628	89346	111633
54	1	4520-01-085-2582	58529	6500041
54	2		80195	H207
54	3	5310-00-409-3355	24617	120376
54	4	5310-00-407-9566	96906	MS353338-45
54	5	5306-01-075-8519	96906	MS90725-36
54	6	3895-00-160-5722	80195	H206-1
54	7	5306-00-050-1238	96906	MS590727-32
55	1		80195	D-63-J-6261
56	1		80195	3350580
56	2	5310-00-880-7745	96906	MS51968-11
56	3	5310-00-209-0965	96906	MS35338-47
56	4	3040-00-058-1383	78643	C-110
56	5	3040-01-354-2917	80195	3350261
56	6	5310-00-809-5997	96906	MS27183-17
56	7	5315-00-839-5822	96906	MS24665-353
56	8		80195	3350186
56	9		80195	3350192
56	10	3895-00-922-0321	80195	3350332
56	11	5310-00-153-2051	80195	6100015
56	12		80195	3350047
56	13		80195	3350138
56	14	3895-00-763-0688	80195	6000290
56	15	5305-00-988-1728	96906	MS35206-287
56	16	5310-00-761-6882	96906	MS51967-2
56	17	5365-00-146-7139	80195	3350135
56	18	5330-01-142-9432	83259	2000746
56	19	3895-01-082-8494	80195	3351477
56	20		80195	3351250
56	21		80195	3350493
56	22		80195	3351251
56	23		80195	3351252
56	24	5330-00-413-4782	80195	3350316
56	25	4820-00-493-8581	80195	3350579
56	26	5310-00-409-3355	24617	120376
56	27	5315-01-111-9099	80195	6000423
56	28	5305-00-543-4372	80204	B1821BH038C075N
56	29		80195	6000571
56	30	5310-00-809-4061	96906	MS27183-15
56	31		80195	3350324
56	32	5310-00-407-9566	96906	MS35338-45
56	33		80195	3350567
56	34	5315-00-839-5822	96906	MS24665-353
56	35		80195	3350294
56	36		80195	3350225

## CROSS-REFERENCE INDEXES

## FIGURE AND ITEM NUMBER INDEX

FIG.	ITEM	STOCK NUMBER	CAGEC	PART NUMBER
56	37	5315-00-150-4819	80195	FCC14
56	38	3895-00-231-6596	80195	3350262
56	39	5365-01-108-4360	80195	3350264
56	40	5310-00-809-5997	96906	MS27183-17
56	41	5305-00-071-1788	96906	MS90728-87
56	42	5365-01-102-4358	70788	5160-98
56	43		80195	3350331
56	44	3040-01-086-4374	80195	3350169
56	45	5305-00-206-3519	24617	122433
56	46	5305-00-964-0589	96906	MS51095-416
56	47	5310-00-835-2140	96906	MS35692-69
56	48	5310-01-082-9163	80195	3350195
56	49		80195	3350183
56	50		80195	3350583
56	51		80195	3350177
56	52		80195	3350708
56	53	5340-01-105-6864	80195	3350178
56	54		80195	3350182
56	55	3040-00-070-2125	80195	3350159
56	56		80195	3350157
56	57	5310-01-082-9164	80195	6100058
56	58		80195	3350155
56	59		80195	3350160
56	60		80195	3350564
56	61		80195	6000571
56	62	3020-00-231-6595	80195	3350228
56	63		80195	3350561
56	64		80195	3350560
56	65	5315-01-111-9099	80195	6000423
56	66		80195	3350563
56	67	5305-00-543-4372	80204	B1821BH038C075N
56	68	5310-00-809-4061	96906	MS27183-15
56	69		80195	3350324
56	70		80195	3350226
56	71	5310-01-135-4730	72582	120371
56	72	5330-00-868-7912	80195	3350553
56	73	4710-01-100-9999	80195	3350520
56	74		80195	7230118
56	75	3895-00-150-1512	80195	7230124
56	76		80195	7230125
57	1		80195	7230126
57	2		80195	7230127
57	3	5365-00-147-6184	80195	3350131
57	4		80195	6309261
57	5	3895-01-083-9923	80195	7230115
57	6	3895-01-083-9924	80195	7230116
57	7	5307-01-122-0804	34623	MA309-21022
57	8	5310-00-851-2682	96906	MS35691-17
57	9		80195	3350641
57	10	3895-01-082-8491	80195	3350399
57	11	3895-01-082-7166	80195	3350398

## CROSS-REFERENCE INDEXES

## FIGURE AND ITEM NUMBER INDEX

FIG.	ITEM	STOCK NUMBER	CAGEC	PART NUMBER
57	12		80195	3350404
57	13	5360-01-082-9162	80195	3350403
57	14		80195	3350406
57	15	5310-00-763-8920	96906	MS51967-20
57	16	3895-01-083-0904	80195	7230112
57	17	3895-00-148-5093	80195	3350393
57	18	3895-00-145-6345	80195	3350396
57	19	5360-01-082-9375	80195	3310353
57	20	5310-00-809-4058	96906	MS27183-10
57	21	5310-00-768-0318	96906	MS51967-14
57	22	5305-00-206-3519	24617	122433
57	23		80195	6000399
57	24	5315-00-839-5822	24617	137185
57	25		80195	3350490
57	26	4810-01-106-7887	80195	3350489
57	27	3895-01-101-0000	80195	3350492
57	28	3895-01-101-0001	80195	3350491
57	29		80195	3351254
57	30		80195	3351253
57	31		80195	3351245
57	32		80195	3351244
57	33	4820-00-493-8581	80195	3350579
57	34	4820-00-493-8581	80195	3350579
57	35		80195	3350708
57	36		80195	3350567
57	37	5310-00-407-9566	96906	MS35338-45
57	38	5310-00-407-9566	96906	MS35338-45
57	39		80195	3350205
57	40		80195	3350204
57	41		80195	3350226
57	42		80195	3350225
57	43	5315-01-111-9099	80195	6000423
57	44	5310-00-409-3355	24617	120376
57	45	5310-00-409-3355	24617	120376
57	46	5315-00-839-5822	96906	MS24665-353
57	47	5305-00-543-4372	80204	B1821BH038C075N
57	48	5310-00-809-4061	96906	MS27183-15
57	49		80195	3350324
57	50	5330-00-413-4782	80195	3350316
57	51	5330-00-413-4782	80195	3350316
57	52	4730-00-248-4370	80195	3351009
57	53	4730-00-248-4370	80195	3351009
57	54	5330-00-413-4782	80195	3350316
57	55	4820-00-493-8581	80195	3350579
57	56	3895-00-122-2024	80195	3351241
57	57	4730-01-082-8815	80195	0127800
57	58		80195	3350319
57	59		80195	3350318
57	60		80195	3350325
57	61	5315-00-854-8709	96906	MS35677-24
57	62		80195	3351572

## CROSS-REFERENCE INDEXES

## FIGURE AND ITEM NUMBER INDEX

FIG.	ITEM	STOCK NUMBER	CAGEC	PART NUMBER
57	63	4730-01-082-7167	80195	3350454
57	64		80195	3350453
57	65		80195	3351480
57	66		24617	274637
57	67	4730-00-248-4370	80195	3351009
57	68	5310-00-409-3355	24617	120376
57	69	5310-00-407-9566	96906	MS35338-45
57	70	4820-00-227-9715	80195	3350572
57	71		80195	3351572
57	72	4730-01-082-7167	80195	3350454
57	73		80195	3350453
57	74		80195	3351480
57	75	3895-00-268-1300	80195	3350573
57	76	5315-01-114-8911	80195	6100233
57	77	5360-01-101-8410	80195	3350704
58	1		80195	3351624
58	2	5305-00-543-4372	80204	B1821BH038C075N
58	3	5310-00-637-9541	96906	MS35338-46
58	4	5310-00-732-0559	96906	MS51968-8
58	5	5310-00-934-9751	96906	MS35650-302
58	6	5930-01-107-8683	80195	6700785
58	7	5305-00-993-1851	96906	MS35207-267
58	8	5305-00-068-0509	96906	MS90728-10
58	9	5310-00-809-5997	96906	MS27183-17
58	10	5305-01-120-8180	24617	122408
58	11	5310-00-880-8189	96906	MS51967-11
58	12	5310-00-209-0965	96906	MS35338-47
58	13	4820-01-082-6471	80195	3350855
58	14	3895-01-091-8132	80195	3351599
58	15	3040-01-083-9922	80195	3351617
58	16	5315-00-012-0123	96906	MS24665-355
58	17		80195	6000571
58	18		80195	3351590
58	19	5310-00-809-5997	96906	MS27183-17
58	20		80195	3350906
58	21		80195	3350246
58	22	3040-01-095-7800	80195	3351607
58	23	5305-00-071-1788	96906	MS90728-87
58	24	5310-00-761-6682	96906	MS51967-2
58	25	5310-00-582-5965	96906	MS35338-44
58	26	3895-01-354-9581	80195	3351609
58	27		80195	3351694
58	28	5305-00-989-7434	96906	MS35207-263
58	29	9905-00-321-8855	80195	3360174
58	30	5305-00-253-5616	96906	MS21318-22
58	31	3895-00-160-6363	80195	3360175
58	32	9905-00-305-9087	80195	3360176
58	33		80195	3360173
58	34	9905-01-089-9135	80195	3360474
58	35	5360-01-083-3887	80195	3351696
58	36		80195	3351293



## CROSS-REFERENCE INDEXES

## FIGURE AND ITEM NUMBER INDEX

FIG.	ITEM	STOCK NUMBER	CAGEC	PART NUMBER
58	37	5310-00-732-0558	96906	MS51967-8
58	38	5305-00-058-9392	96906	MS51977-77
58	39		80195	3351626
58	40	5360-01-082-9160	80195	3351685
58	41	5320-01-132-8616	80195	6100232
58	42	5305-00-089-1294	96906	MS51955-34
58	43	5315-00-152-5388	80195	6000005
58	44	5360-01-083-1420	24617	455105
58	45	3895-01-092-8478	80195	3351684
58	46	5306-01-103-7601	80195	3350917
58	47	3895-01-091-7754	80195	3351687
58	48		80195	3350919
58	49	5310-01-089-2553	24617	9411727
58	50		80195	78000441
58	51	5360-01-083-6852	80195	6000802
58	52		80195	3351299
58	53		80195	3351606
58	54	5315-00-152-5388	80195	6000005
58	55		80195	S133
59	1	4820-01-100-8884	80195	3360036
59	2	5315-00-421-9351	80195	6000465
59	3	5310-01-101-3189	80195	6100090
59	4	5360-01-101-3145	80195	3360169
59	5		80195	3340491
59	6		24617	102913
59	7	5310-00-880-8189	96906	MS51967-11
59	8		80195	3351169
59	9		80195	3320849
59	10	5310-00-951-7209	96906	MS27183-22
59	11		80195	3320850
59	12		80195	3351171
59	13	5310-00-768-0318	96906	MS51967-14
59	14		80195	3351178
59	15		24617	122472
59	16	4820-01-324-2722	80195	3340609
59	17	5310-00-842-1490	96906	MS35692-37
59	18		80195	3340582
59	19		80195	3340385
59	20	5307-01-098-5830	80195	7220036
59	21	4820-01-096-9311	80195	3340575
59	22		80195	3340045
59	23		80195	6600340
59	24		80195	3340423
59	25		80195	6000295
59	26		80195	3330029
59	27		80195	3340432
59	28		80195	3340433
59	29		80195	3340429
59	30		24617	103646
59	31		80195	3340620
59	32		80195	3340618

## CROSS-REFERENCE INDEXES

## FIGURE AND ITEM NUMBER INDEX

FIG.	ITEM	STOCK NUMBER	CAGEC	PART NUMBER
59	33	5330-00-448-6832	80195	6600208
59	34	5330-00-589-5759	80195	6600341
59	35		80195	3340381
59	36	4710-01-249-9323	80195	3340378
59	37	5330-00-160-3190	80195	3340048
59	38	5330-00-413-4781	80195	6600210
59	39	3895-00-447-1954	80195	3340074
59	40		80195	3340003
59	41	4320-01-306-3141	80195	3341019
59	42		80195	3340158
59	43	5307-01-098-5830	80195	7220036
59	44	5310-00-584-5272	96906	MS35338-48
59	45	5310-00-842-1490	96906	MS35692-37
59	46		80195	3340199
59	47		80195	3340028
59	48	5360-01-102-5360	80195	3340046
59	49	5330-00-411-9134	80195	3340029
59	50		80195	3340026
59	51	5330-00-411-9350	80195	3340027
59	52	4820-00-492-4280	80195	3340231
59	53	3040-01-100-6523	80195	3380062
59	54		80195	3380112
59	55		80195	3380059
59	56		80195	3340022
59	57		80195	3340023
59	58		80195	3340045
59	59		80195	3340024
59	60		80195	3340028
59	61	5360-01-102-5360	80195	3340046
59	62	5330-00-411-9134	80195	3340029
59	63	5330-00-411-9350	80195	3340027
59	64		80195	3340026
59	65		80195	3340025
59	66		80195	3100284
59	67		80195	3340405
59	68		80195	3340671
59	69	5330-00-413-4778	80195	6600339
59	70		80195	3340823
59	71	5330-00-160-2998	80195	3340411
59	72		80195	3300002
59	73	5310-01-101-2029	24617	274993
59	74		80195	3390001
59	75	5305-00-543-2419	96906	MS90728-61
59	76		80195	3300629
59	77	3895-00-160-3150	80195	3340004
59	78	4730-01-103-4265	80195	3340040
59	79	5120-00-425-6920	80195	3390030
59	80		80195	3380388
59	81	5310-00-582-5965	96906	MS35338-44
59	82	5310-00-761-6882	96906	MS51967-2
59	83		80195	3340033

## CROSS-REFERENCE INDEXES

## FIGURE AND ITEM NUMBER INDEX

FIG.	ITEM	STOCK NUMBER	CAGEC	PART NUMBER
59	84		80195	3340867
59	85	5305-00-206-3519	24617	122433
59	86	5310-00-809-5997	96906	MS27183-17
59	87	5310-01-097-7993	80195	6100068
59	88	5330-00-160-6682	80195	3340386
59	89		80195	338011
59	90	5310-00-407-9566	96906	MS35338-45
59	91	5306-00-226-4831	96906	MS90728-38
59	92	5305-00-068-0509	96906	MS90728-10
60	1	5330-01-136-6141	92764	J-M920-3.12X2.75
60	2		80195	3340136
60	3	5330-00-589-5759	80195	6600341
60	4		80195	6200106
60	5	3895-00-321-8799	80195	3350058
60	6		80195	3350062
60	7	5330-01-109-1370	83259	2005110
60	8	5330-00-160-3385	80195	6600258
60	9	3895-00-160-3386	80195	6600259
60	10	5360-00-664-2998	80195	3351186
60	11		80195	3350059
60	12		80195	3350329
60	13	4010-01-103-8620	80195	3351243
60	14	5315-00-849-9854	88044	AN380-6-8
60	15		80195	3350338
60	16	5306-00-225-8499	24617	122017
60	17		80195	3350337
60	18	5305-00-054-9273	96906	MS51955-38
60	19	4820-01-083-7254	80195	3340666
60	20		80195	3340028
60	21	5360-01-102-5360	80195	3340046
60	22		80195	3350296
60	23	5330-00-411-9134	80195	3340029
60	24		80195	3340664
60	25	5330-00-411-9350	60195	3340027
60	26		80195	3340026
60	27	5310-00-409-3355	24617	120376
60	28	3120-01-102-8412	80195	3340171
60	29	5310-00-407-9566	96906	MS35338-45
60	30	5306-01-075-8519	96906	MS90725-36
60	31	5306-00-225-8499	96906	MS90725-34
60	32	3895-01-288-9701	80195	7230079
60	33	5310-00-582-5965	96906	MS35338-44
60	34	5310-00-761-6882	96906	MS51967-2
60	35		80195	6000416
60	36	4730-00-196-2059	96906	MS51953-121B
60	37		80195	3380386
60	38	4010-00-445-7212	19207	10937632
60	39		80195	3340671
60	40		80195	3380074
60	41	5305-00-068-0509	96906	MS90728-10
60	42		80195	3380042

## CROSS-REFERENCE INDEXES

## FIGURE AND ITEM NUMBER INDEX

FIG.	ITEM	STOCK NUMBER	CAGEC	PART NUMBER
60	43		80195	3340041
60	44	5315-00-010-3389	24617	103389
60	45	5310-00-407-9566	96906	MS35338-45
60	46		80195	3340210
60	47		80195	3340979
60	48	4810-01-285-2938	80195	3340992
60	49		80195	6000398
60	50		80195	3340220
60	51	3040-01-284-1690	80195	3340219
60	52		80195	3340211
60	53		80195	3340135
60	54		80195	3350063
60	55		80195	3350326
61	1		80195	3390589
61	2	5310-00-809-5997	96906	MS27183-17
61	3	5305-00-206-3519	24617	122433
61	4		80195	J626130
61	5	5310-00-768-0318	96906	MS51967-14
61	6		80195	3310354
61	7		80195	3300623
61	8		80195	3310985
61	9		80195	3310931
61	10		80195	3310749
61	11		80195	3310750
61	12		80195	3310984
61	13	5310-01-296-7402	77758	120384
61	14		80195	3300036
61	15		80195	6200120
62	1		80195	3300135
62	2		80195	3300136
62	3	5315-00-842-3044	72582	103373
62	4		80195	3300121
62	5	5315-00-839-5822	96906	MS24665-353
62	6		80195	3300018
62	7		80195	3300152
62	8	3895-01-098-5201	80195	3300154
62	9	5315-00-012-0123	96906	MS24665-355
62	10	5315-00-425-6954	80195	3300294
62	11		80195	3300019
62	12	5306-00-050-1238	96906	MS90727-32
62	13		80195	3300151
62	14		80195	3300301
62	15		80195	3300142
62	16	5340-01-084-1059	80195	3300146
62	17	5330-00-232-0549	80195	6600334
62	18	5305-00-225-8507	96906	MS90725-43
62	19	5310-00-407-9566	96906	MS35338-45
62	20	5310-00-409-3355	24617	120376
62	21		80195	3300159
62	22	5310-00-880-7746	96906	MS51968-5
62	23	3895-00-150-1516	80195	3300149

## CROSS-REFERENCE INDEXES

## FIGURE AND ITEM NUMBER INDEX

FIG.	ITEM	STOCK NUMBER	CAGEC	PART NUMBER
62	24		80195	3300293
62	25	5306-00-225-8499	24617	122017
62	26		80195	3300150
62	27		80195	3300120
62	28	3895-00-150-1514	80195	3300122
62	29	5315-01-083-6851	80195	0109443
62	30	5340-00-150-1515	80195	3300148
62	31	4730-01-085-2612	80195	3390095
63	1	4320-01-083-2816	64294	152-45222-2
63	2		64294	39536
63	3	5330-00-006-6676	64294	39538
63	4	5305-00-007-6313	99218	39537
63	5		64294	45217-4
63	6	5330-00-150-1653	64294	29791-011
63	7	3110-00-902-1649	64294	36154
63	9	5330-01-108-4323	64294	48000
63	9	4320-01-107-5479	64294	36163-1
63	10	5315-00-298-9161	96906	MS20066-122
63	11	3040-01-100-9197	64294	37417-12
63	12		64294	36172-12
63	13		64294	36180-19
63	14		64294	39607-1
63	15		64294	29531-18
63	16	5310-01-101-3146	64294	29602-163
63	17	5365-01-108-4348	64294	161-80717
63	18		64294	38028
63	19		64294	38027
63	20	5365-01-101-5918	64294	29657-112
63	21	5330-01-102-1819	64294	45401
63	22		64294	25002
63	23		99218	37606-4
63	24		99218	39535
63	25		99218	39534
63	26	5310-01-101-2029	24617	274993
63	27	5310-00-637-9541	96906	MS35338-46
63	28	5310-00-809-4061	96906	MS27183-15
63	29	5305-00-543-4372	80204	B1821BH038C075N
64	1	5305-01-109-5072	80195	7030045
64	2		24617	129187
64	3	4730-00-044-4587	80195	7030034
64	4	3895-00-160-3220	80195	6600313
64	5	5315-01-102-3433	80195	7030038
64	6	3040-01-102-1648	80195	3320976
64	7	3010-01-102-0715	75665	1A090-A
64	8	5305-00-724-5896	96906	MS51963-82
64	9	5305-00-543-4372	80204	B1821BH038C075N
64	10	5305-00-725-2317	96906	MS90728-64
64	11	4820-01-082-6476	64294	2FV2V0356J
64	12	5310-01-101-2029	24617	274993
64	13		80195	3331162
64	14		80195	3331159

## CROSS-REFERENCE INDEXES

FIG.	ITEM	FIGURE AND ITEM NUMBER INDEX		PART NUMBER
		STOCK NUMBER	CAGEC	
64	15		80195	3331155
64	16	4720-01-112-9856	80195	6309095
64	17	3040-01-104-0901	80195	3320983
64	18		80195	3331154
64	19		80195	3330202
64	20	5310-00-809-4058	96906	MS27183-10
64	21	5305-00-477-0122	96906	MS51861-47C
64	22	4730-00-253-4419	96906	MS39230-9
64	23	4730-01-082-7424	80195	6200047
64	24		80195	7030036
64	25		04225	F140S
64	26	2940-00-358-4636	80195	6600154

☆U.S. GOVERNMENT PRINTING OFFICE:1993-546- 017/00013

By Order of the Secretary of the Army:

Official:

GORDON R. SULLIVAN  
General, United States Army  
Chief of Staff

MILTON H. HAMILTON  
Administrative Assistant to the  
Secretary of the Army

Distribution: 03242

To be distributed in accordance with DA Form 12-25-E, Block 5955, requirements for TM 5-3895-371-24P.

☆ U S. GOVERNMENT PRINTING OFFICE: 1993 - 746 - 01780078

RECOMMENDED CHANGES TO EQUIPMENT TECHNICAL PUBLICATIONS



## SOMETHING WRONG WITH THIS PUBLICATION?

FROM: (PRINT YOUR UNIT'S COMPLETE ADDRESS)

DATE SENT

PUBLICATION NUMBER

PUBLICATION DATE

PUBLICATION TITLE

BE EXACT... PIN-POINT WHERE IT IS

PAGE  
NO.

PARA-  
GRAPH

FIGURE  
NO.

TABLE  
NO.

IN THIS SPACE TELL WHAT IS WRONG  
AND WHAT SHOULD BE DONE ABOUT IT:

TEAR ALONG PERFORATED LINE

PRINTED NAME, GRADE OR TITLE, AND TELEPHONE NUMBER

SIGN HERE:

DA FORM 2028-2  
1 JUL 78

PREVIOUS EDITIONS  
• ARE OBSOLETE.

P.S.—IF YOUR OUTFIT WANTS TO KNOW ABOUT YOUR  
RECOMMENDATION MAKE A CARBON COPY OF THIS  
AND GIVE IT TO YOUR HEADQUARTERS.



